

Chris Deburg - Moonlight And Vodka

0.0"
1.1,00
sequenced 1998 by GN

♩ = 120,000000

This system of the musical score includes the following parts:

- Drums:** Features a complex rhythmic pattern with various note values and rests.

The time signature is 4/4. A tempo marking of 120,000000 is provided below the Chris singing staff.

This system of the musical score includes the following parts:

- Shuffle Guitar 1:** Features a complex melodic line with triplets and various note values.
- Shuffle Guitar 2:** Features a complex melodic line with triplets and various note values.
- Bass:** Features a complex melodic line with triplets and various note values.

The time signature is 4/4. A tempo marking of 120,000000 is provided above the Drums staff.

4

Drums

Shuffle Guitar 1

Shuffle Guitar 2

Bass

5

Drums

Shuffle Guitar 1

Shuffle Guitar 2

Bass

Chris singing

6 3

Drums

Shuffle Guitar 1

Shuffle Guitar 2

Bass

Chris singing

7 3

Drums

Shuffle Guitar 1

Shuffle Guitar 2

Bass

Chris singing

8

Drums

Shuffle Guitar 1

Shuffle Guitar 2

Bass

Chris singing

9

Drums

Shuffle Guitar 1

Shuffle Guitar 2

Bass

Chris singing

10 5

Drums

Shuffle Guitar 1

Shuffle Guitar 2

Bass

Chris singing

11

Drums

Shuffle Guitar 1

Shuffle Guitar 2

Bass

Chris singing

12

Drums

Shuffle Guitar 1

Shuffle Guitar 2

Bass

Chris singing

13

Drums

Shuffle Guitar 1

Shuffle Guitar 2

Bass

Chris singing

14 7

Drums

Shuffle Guitar 1

Shuffle Guitar 2

Bass

Chris singing

15

Drums

Shuffle Guitar 1

Shuffle Guitar 2

Bass

Chris singing

16

Drums

Shuffle Guitar 1

Shuffle Guitar 2

Bass

Chris singing

17

Drums

Shuffle Guitar 1

Shuffle Guitar 2

Bass

Chris singing

18

Drums

Shuffle Guitar 1

Shuffle Guitar 2

Bass

Chris singing

19

Drums

Shuffle Guitar 1

Shuffle Guitar 2

Bass

Chris singing

20

Drums

Shuffle Guitar 1

Shuffle Guitar 2

Bass

Chris singing

21

Drums

Shuffle Guitar 1

Shuffle Guitar 2

Bass

Chris singing

22

Drums

Shuffle Guitar 1

Shuffle Guitar 2

Bass

Chris singing

23

Drums

Shuffle Guitar 1

Shuffle Guitar 2

Bass

Chris singing

24

Drums

Shuffle Guitar 1

Shuffle Guitar 2

Bass

Chris singing

25

Drums

Shuffle Guitar 1

Shuffle Guitar 2

Bass

Chris singing

26

Drums

Shuffle Guitar 1

Shuffle Guitar 2

Bass

Chris singing

27

Drums

Shuffle Guitar 1

Shuffle Guitar 2

Bass

Chris singing

28

Drums

Shuffle Guitar 1

Shuffle Guitar 2

Bass

Chris singing

Detailed description of the musical score for measures 28-31: The score is written for five staves. The top staff is for Drums, showing a consistent pattern of snare and hi-hat hits. The two guitar staves (Shuffle Guitar 1 and 2) play a shuffle rhythm with various chordal textures and a triplet in measure 29. The Bass staff provides a steady accompaniment with eighth notes. The Chris singing staff shows a vocal line starting in measure 29 and continuing through measure 31.

29

Drums

Shuffle Guitar 1

Shuffle Guitar 2

Bass

Chris singing

Detailed description of the musical score for measures 32-35: The score continues with the same five staves. The instrumental parts (Drums, Guitars, Bass) maintain their shuffle rhythm. A triplet is present in the guitar parts in measure 33. The Chris singing staff shows a vocal line starting in measure 33 and continuing through measure 35.

30

Drums

Shuffle Guitar 1

Shuffle Guitar 2

Bass

Chris singing

31

Drums

Shuffle Guitar 1

Shuffle Guitar 2

Bass

Chris singing

32

Drums

Shuffle Guitar 1

Shuffle Guitar 2

Bass

33

Drums

Shuffle Guitar 1

Shuffle Guitar 2

Bass

Refrain Choir

Chris singing

34 17

Drums

Shuffle Guitar 1

Shuffle Guitar 2

Bass

Refrain Choir

Chris singing

35

Drums

Shuffle Guitar 1

Shuffle Guitar 2

Bass

Refrain Choir

Chris singing

36

Drums

Shuffle Guitar 1

Shuffle Guitar 2

Bass

Refrain Choir

Chris singing

37

Drums

Shuffle Guitar 1

Shuffle Guitar 2

Bass

Refrain Choir

Chris singing

38 19

Drums

Shuffle Guitar 1

Shuffle Guitar 2

Bass

Refrain Choir

Chris singing

39

Drums

Shuffle Guitar 1

Shuffle Guitar 2

Bass

Refrain Choir

Chris singing

40

Drums

Shuffle Guitar 1

Shuffle Guitar 2

Bass

Refrain Choir

Chris singing

41

Drums

Shuffle Guitar 1

Shuffle Guitar 2

Bass

Refrain Choir

Chris singing

42 21

Drums

Solo Guitar

Shuffle Guitar 1

Shuffle Guitar 2

Bass

Refrain Choir

Chris singing

43

Drums

Solo Guitar

Shuffle Guitar 1

Shuffle Guitar 2

Bass

44

Drums

Solo Guitar

Shuffle Guitar 1

Shuffle Guitar 2

Bass

45

Drums

Solo Guitar

Shuffle Guitar 1

Shuffle Guitar 2

Bass

46 23

Drums

Solo Guitar

Shuffle Guitar 1

Shuffle Guitar 2

Bass

47

Drums

Solo Guitar

Shuffle Guitar 1

Shuffle Guitar 2

Bass

48

Drums

Solo Guitar

Shuffle Guitar 1

Shuffle Guitar 2

Bass

49

Drums

Solo Guitar

Shuffle Guitar 1

Shuffle Guitar 2

Bass

50 25

Drums

Solo Guitar

Shuffle Guitar 1

Shuffle Guitar 2

Bass

51

Drums

Solo Guitar

Shuffle Guitar 1

Shuffle Guitar 2

Bass

52

Drums

Solo Guitar

Shuffle Guitar 1

Shuffle Guitar 2

Bass

53

Drums

Solo Guitar

Shuffle Guitar 1

Shuffle Guitar 2

Bass

54 27

Drums

Solo Guitar

Shuffle Guitar 1

Shuffle Guitar 2

Bass

55

Drums

Shuffle Guitar 1

Shuffle Guitar 2

Bass

56

Drums

Shuffle Guitar 1

Shuffle Guitar 2

Bass

Chris singing

57

Drums

Shuffle Guitar 1

Shuffle Guitar 2

Bass

Chris singing

58

Drums

Shuffle Guitar 1

Shuffle Guitar 2

Bass

Chris singing

59

Drums

Shuffle Guitar 1

Shuffle Guitar 2

Bass

Chris singing

60

Drums

Shuffle Guitar 1

Shuffle Guitar 2

Bass

Chris singing

61

Drums

Shuffle Guitar 1

Shuffle Guitar 2

Bass

Chris singing

62

Drums

Shuffle Guitar 1

Shuffle Guitar 2

Bass

Chris singing

63

Drums

Shuffle Guitar 1

Shuffle Guitar 2

Bass

Chris singing

64

Drums

Shuffle Guitar 1

Shuffle Guitar 2

Bass

Chris singing

65

Drums

Shuffle Guitar 1

Shuffle Guitar 2

Bass

Chris singing

66

Drums

Shuffle Guitar 1

Shuffle Guitar 2

Bass

Chris singing

67

Drums

Shuffle Guitar 1

Shuffle Guitar 2

Bass

Chris singing

68

Drums

Shuffle Guitar 1

Shuffle Guitar 2

Bass

Refrain Choir

Chris singing

69

Drums

Shuffle Guitar 1

Shuffle Guitar 2

Bass

Refrain Choir

Chris singing

70

Drums

Shuffle Guitar 1

Shuffle Guitar 2

Bass

Refrain Choir

Chris singing

71

Drums

Shuffle Guitar 1

Shuffle Guitar 2

Bass

Refrain Choir

Chris singing

72

Drums

Shuffle Guitar 1

Shuffle Guitar 2

Bass

Refrain Choir

Chris singing

73

Drums

Shuffle Guitar 1

Shuffle Guitar 2

Bass

Refrain Choir

Chris singing

74 37

Drums

Shuffle Guitar 1

Shuffle Guitar 2

Bass

Refrain Choir

Chris singing

75

Drums

Shuffle Guitar 1

Shuffle Guitar 2

Bass

Refrain Choir

Chris singing

76

Drums

Shuffle Guitar 1

Shuffle Guitar 2

Bass

Refrain Choir

Chris singing

77

Drums

Shuffle Guitar 1

Shuffle Guitar 2

Bass

Refrain Choir

Chris singing

78

Drums

Shuffle Guitar 1

Shuffle Guitar 2

Bass

Refrain Choir

79

Drums

Shuffle Guitar 1

Shuffle Guitar 2

Bass

Refrain Choir

80

Drums

Shuffle Guitar 1

Shuffle Guitar 2

Bass

Refrain Choir

Chris singing

81

Drums

Shuffle Guitar 1

Shuffle Guitar 2

Bass

Refrain Choir

Chris singing

82 41

Drums

Shuffle Guitar 1

Shuffle Guitar 2

Bass

Refrain Choir

Chris singing

83

Drums

Shuffle Guitar 1

Shuffle Guitar 2

Bass

Refrain Choir

84

Drums

Shuffle Guitar 1

Shuffle Guitar 2

Bass

Refrain Choir

Chris singing

85

Drums

Shuffle Guitar 1

Shuffle Guitar 2

Bass

Refrain Choir

Chris singing

86

Drums

Shuffle Guitar 1

Shuffle Guitar 2

Bass

Refrain Choir

Chris singing

87

Drums

Shuffle Guitar 1

Shuffle Guitar 2

Bass

Refrain Choir

88

Drums

Shuffle Guitar 1

Shuffle Guitar 2

Bass

Refrain Choir

3

89

Drums

Shuffle Guitar 1

Shuffle Guitar 2

Bass

Refrain Choir

90 45

Drums

Shuffle Guitar 1

Shuffle Guitar 2

Bass

Refrain Choir

91

Drums

Shuffle Guitar 1

Shuffle Guitar 2

Bass

92

Drums

Shuffle Guitar 1

Shuffle Guitar 2

Bass

93

Drums

Shuffle Guitar 1

Shuffle Guitar 2

Bass

94

Drums

Shuffle Guitar 1

Shuffle Guitar 2

Bass

Drums Chris Deburg - Moonlight And Vodka

♩ = 120,000000

4

5

6

7

8

9

10

11

12

(c) 1984 Chris de Burgh V.S.

Drums

Drums

V.S.

Drums

V.S.

Drums

Drums

7

92

93

Solo Guitar Chris Deburg - Moonlight And Vodka

♩ = 120,000000

41

45

48

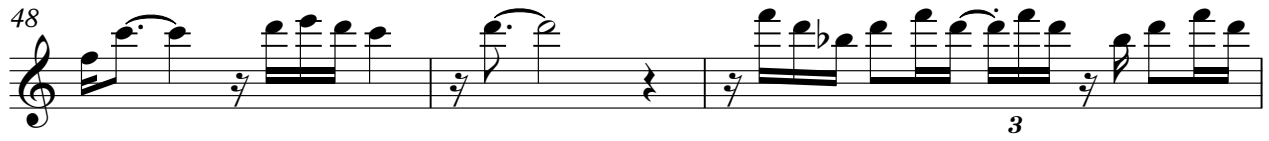

51

53

40

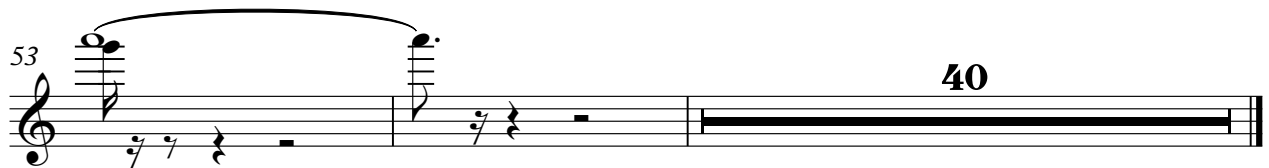

(c) 1984 Chris de Burgh

Chris Deburg - Moonlight And Vodka
Shuffle Guitar 1

♩ = 120,000000

2

5

7

9

11

13

15

17

19

21

© 1991 Chris de Burgh

V.S.

47

49

51

53

56

58

60

62

64

66

V.S.

68

71

74

76

79

82

84

87

90

91

92

Chris Deburg - Moonlight And Vodka
Shuffle Guitar 2

♩ = 120,000000

6

12

16

19

22

25

27

29

31

V.S.

(c) 1984 Chris de Burgh

58

61

64

66

69

71

74

76

79

82

V.S.

Shuffle Guitar 2

84

87

90

92

Bass Chris Deburg - Moonlight And Vodka

♩ = 120,000000

2

6

9

12

16

19

22

25

28

31

3

(c) 1984 Chris de Burgh

V.S.

34

37

40

43

46

49

52

55

58

61

64

67

70

73

76

79

82

85

88

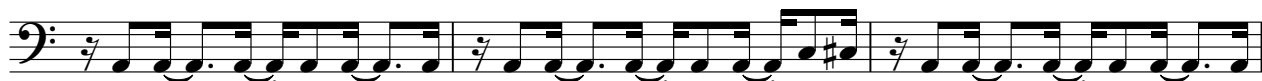

91

V.S.

4

Bass

93

Chris Deburg - Moonlight And Vodka
Refrain Choir

♩ = 120,000000

32

35

40 25

68

72

76

82

87 4

(c) 1984 Chris de Burgh

Chris Deburg - Moonlight And Vodka

Chris singing

♩ = 120,000000

3

7

10

14

18

21

24

27

29

(c) 1984 Chris de Burgh

33

38

43

58

61

65

70

74

80

84

