

0.0"
1.1,00
Lady In Red

♩ = 76,000069

4

Perc. Musical score for the Percussion part, showing a complex rhythmic pattern with eighth and sixteenth notes and rests.

6

- Perc.**: A continuous rhythmic pattern of eighth notes with 'x' marks above them, indicating a specific percussive sound.
- E. Bass**: A melodic line starting in measure 6 with a whole note G2, followed by eighth notes in measure 7.
- FM**: A whole note chord in measure 6, followed by a melodic line in measure 7.
- Syn. Str.**: A whole note chord in measure 6, followed by a melodic line in measure 7.

8

- Perc.**: A continuous rhythmic pattern of eighth notes with 'x' marks above them.
- E. Bass**: A melodic line starting in measure 8 with a whole note G2, followed by eighth notes in measure 9.
- FM**: A whole note chord in measure 8, followed by a melodic line in measure 9.
- Syn. Str.**: A melodic line starting in measure 8 with a whole note chord, followed by eighth notes in measure 9.

10

Ten. Sax.

Perc.

E. Bass

FM

Syn. Str.

12

Ten. Sax.

Perc.

E. Bass

FM

Syn. Str.

14

Ten. Sax.

Perc.

E. Bass

FM

Syn. Str.

16

Ten. Sax.

Perc.

E. Bass

FM

Syn. Str.

18

Ten. Sax.

Perc.

E. Bass

FM

Syn. Str.

20

Ten. Sax.

Perc.

E. Bass

FM

Syn. Str.

22

Ten. Sax. Perc. J. Gtr. E. Bass FM Syn. Str.

24

Ten. Sax. Perc. J. Gtr. E. Bass FM Syn. Str.

26

Ten. Sax.

Perc.

J. Gtr.

E. Bass

FM

Syn. Str.

28

Ten. Sax.

Perc.

J. Gtr.

E. Bass

FM

Syn. Str.

30

Ten. Sax.

Perc.

J. Gtr.

E. Bass

FM

Syn. Str.

32

Ten. Sax.

Perc.

J. Gtr.

E. Bass

Syn. Str.

34

Ten. Sax.

Perc.

J. Gtr.

E. Bass

Syn. Str.

36

Ten. Sax.

Perc.

J. Gtr.

E. Bass

FM

Tape Smp. Str

Syn. Str.

38

Whist.

Perc.

J. Gtr.

E. Bass

FM

Tape Smp. Str

Syn. Str.

40

Ten. Sax.

Whist.

Perc.

J. Gtr.

E. Bass

FM

Tape Smp. Str.

Syn. Str.

Detailed description of the musical score: The score is for page 11, starting at measure 40. It consists of eight staves. The Tenor Saxophone staff has a rest in measure 40 and a melodic line in measure 41. The Whistle staff has a rest in measure 40 and a single note in measure 41. The Percussion staff has a complex rhythmic pattern throughout. The Jazz Guitar staff has a melodic line in measure 40 and a rest in measure 41. The Electric Bass staff has a simple melodic line. The Fender Mando staff has a melodic line in measure 40 and a rest in measure 41. The Tape Sampler staff has a rhythmic pattern. The Synthesizer staff has a melodic line in measure 40 and a rest in measure 41.

42

Ten. Sax.

Whist.

Perc.

E. Bass

FM

Syn. Str.

44

Ten. Sax.

Whist.

Perc.

E. Bass

FM

Syn. Str.

46

Ten. Sax.

Whist.

Perc.

E. Bass

FM

Syn. Str.

48

Ten. Sax.

Whist.

Perc.

E. Bass

FM

Syn. Str.

50

Ten. Sax.

Whist.

Perc.

E. Bass

FM

Syn. Str.

52

Ten. Sax.

Whist.

Perc.

J. Gtr.

E. Bass

FM

Syn. Str.

54

Ten. Sax.

Perc.

J. Gtr.

E. Bass

FM

Syn. Str.

56

Ten. Sax.

Perc.

J. Gtr.

E. Bass

FM

Syn. Str.

58

Ten. Sax.

Perc.

J. Gtr.

E. Bass

FM

Syn. Str.

60

Ten. Sax.

Perc.

J. Gtr.

E. Bass

FM

Syn. Str.

62

Ten. Sax.

Perc.

J. Gtr.

E. Bass

Syn. Str.

64

Ten. Sax.

Perc.

J. Gtr.

E. Bass

Syn. Str.

66

Ten. Sax.

Perc.

J. Gtr.

E. Bass

Syn. Str.

68

Ten. Sax.

Perc.

J. Gtr.

E. Bass

Syn. Str.

70

Ten. Sax.

Perc.

J. Gtr.

E. Bass

FM

Syn. Str.

72

Ten. Sax.

Perc.

J. Gtr.

E. Bass

FM

Syn. Str.

74

Ten. Sax.

Perc.

J. Gtr.

E. Bass

FM

Syn. Str.

76

Ten. Sax.

Perc.

J. Gtr.

E. Bass

FM

Syn. Str.

78

Perc.

J. Gtr.

E. Bass

FM

Syn. Str.

79

Ten. Sax.

Whist.

Perc.

J. Gtr.

E. Bass

FM

Tape Smp. Str

Syn. Str.

Tenor Saxophone

♩ = 76,000069

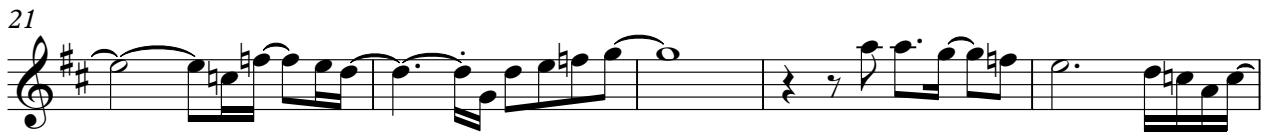

Tenor Saxophone

41

44

47

50

54

58

62

66

70

75

Whistling

♩ = 76,000069

37

44

50

29

Percussion

♩ = 76,000069

4

6

8

10

12

14

16

18

20

V.S.

22

24

26

28

30

32

34

36

38

40

42

44

46

48

50

52

54

56

58

60

V.S.

62

64

66

68

70

72

74

76

78

2

Jazz Guitar

♩ = 76,000069

21

24

27

30

33

36

39

11

52

55

58

61

64

67

70

73

75

77

5-string Fretless Electric Bass

♩ = 76,000069

6

10

15

19

23

28

32

37

41

46

V.S.

50

54

59

63

68

72

76

79

FM Synth

♩ = 76,000069

6

10

15

19

22

26

V.S.

31

6

6

40

45

49

52

56

61

10

10

74

78

Tape Sampler Keyboard [Strings]

$\text{♩} = 76,000069$
36

39

41

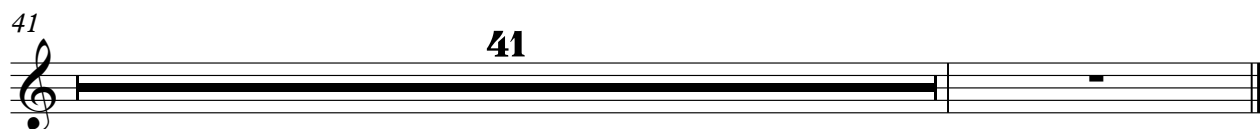

Synth Strings

♩ = 76,000069

6

10

15

20

27

32

37

41

46

52

V.S.

Synth Strings

58

63

69

73

77
