

Paris Hilton - Stars are blind

♩ = 100,000006

Alto Flute

Whistling

Trombone

Percussion

Jazz Guitar

Electric Guitar

Electric Guitar

5-string Electric Bass

Fretless Electric Bass

Alto

Celesta

Tape Sampler Keyboard [Brass]

Synth Strings

Synth Strings

Pad 6 (Metallic)

♩ = 100,000006

(c) 2006 by M-LIVE S.r.l.;Endadp Siae WWW.OKYWEB.COM  
(c) 2006 by M-LIVE S.r.l.;Endadp Siae WWW.OKYWEB.COM

4

Whist.

( Instrumen

Perc.

E. Gtr.

Cel.

Syn. Str.

Syn. Str.

5

Whist. ♪ = 103,000046 ♪ = 102,000053

Perc.

E. Gtr.

Cel.

Syn. Str.

Syn. Str.

Pad 6 ♪ = 103,000046 ♪ = 102,000053

Whist. 6

Tbn. tal)

Perc.

J. Gtr.

E. Gtr.

E. Gtr.

E. Bass

E. Bass

Tape Smp. Brs

Syn. Str.

Syn. Str.

Pad 6

8

A. Fl.

Tbn.

Perc.

J. Gtr.

E. Gtr.

E. Gtr.

E. Bass

E. Bass

Tape Smp. Brs

Syn. Str.

Syn. Str.

Pad 6

10

A. Fl.

Whist.

I DON' T MIND SPEN

Perc.

J. Gtr.

E. Gtr.

E. Gtr.

E. Bass

E. Bass

Syn. Str.

11

A. Fl.

Whist.

DING SOME TIME JUST

Perc.

J. Gtr.

E. Gtr.

E. Gtr.

E. Bass

E. Bass

A.

13

A. Fl.

Whist.

HAN GING HER WITH YOU CUZ I DON'

Perc.

J. Gtr.

E. Gtr.

E. Gtr.

E. Bass

E. Bass

A.

15

A. Fl.

Whist.

T FIND TOO MANY

Perc.

J. Gtr.

E. Gtr.

E. Gtr.

E. Bass

E. Bass

16

A. Fl.

Whist.

GUYS THATREAT MLIKEYOU DO

Perc.

J. Gtr.

E. Gtr.

E. Gtr.

E. Bass

E. Bass

A.

Cel.

Syn. Str.

18

A. Fl.

Whist.

THOSE OTHER GUYS AL L WAN NA

Perc.

J. Gtr.

E. Gtr.

E. Gtr.

E. Bass

E. Bass

Syn. Str.

Syn. Str.

19

A. Fl.

Whist.

TAKE ME FOR A RIDE

Perc.

J. Gtr.

E. Gtr.

E. Gtr.

E. Bass

E. Bass

A.

Syn. Str.

Syn. Str.

20

A. Fl.

Whist.

BUT WHEN I WALK THEIR TALK

Perc.

J. Gtr.

E. Gtr.

E. Gtr.

E. Bass

E. Bass

Syn. Str.

Syn. Str.

21

A. Fl.

Whist.

IS SUICIDE

Perc.

J. Gtr.

E. Gtr.

E. Gtr.

E. Bass

E. Bass

A.

Syn. Str.

Syn. Str.

22

A. Fl.

Whist.

SOME PEOP LE NEVER ET BEYOND THEIR

Perc.

J. Gtr.

E. Gtr.

E. Gtr.

E. Bass

E. Bass

Syn. Str.

Syn. Str.

23

A. Fl.

Whist.

STUPID PRIDE BUYOU CANSEETHREALME

Perc.

J. Gtr.

E. Gtr.

E. Gtr.

E. Bass

E. Bass

Syn. Str.

Syn. Str.

25

A. Fl.

Whist.

INSIDE AND I' MATHISED OH

Perc.

J. Gtr.

E. Gtr.

E. Gtr.

E. Bass

E. Bass

A.

Syn. Str.

Syn. Str.

27

A. Fl.

Whist.

NO, OOOH

Perc.

J. Gtr.

E. Gtr.

E. Gtr.

E. Bass

E. Bass

A.

Pad 6

28

A. Fl.

Whist.

PERC.

J. Gtr.

E. Gtr.

E. Gtr.

E. Bass

E. Bass

A.

Syn. Str.

Pad 6

EVENOUGHIE GODSARE CRAZY

29

A. Fl.

Whist.

EVENOUGH THE STAR ARE BLIND

Perc.

J. Gtr.

E. Gtr.

E. Gtr.

E. Bass

E. Bass

A.

Syn. Str.

30

A. Fl.

Whist.

IF YOSHOW MEREAL LOVE BABY

Perc.

J. Gtr.

E. Gtr.

E. Gtr.

E. Bass

E. Bass

A.

Syn. Str.

31

A. Fl.

Whist.

I L L SHOW YOU MINE

Perc.

J. Gtr.

E. Gtr.

E. Gtr.

E. Bass

E. Bass

A.

Syn. Str.

32

A. Fl.

Whist.

PERC.

J. Gtr.

E. Gtr.

E. Gtr.

E. Bass

E. Bass

A.

Syn. Str.

MAKE A NICE AND UGHTY BE A DEAN ANGEL TOO

34

A. Fl.

Whist.

GOT AHEART AND SOUL AND BODY

Perc.

J. Gtr.

E. Gtr.

E. Gtr.

E. Bass

E. Bass

A.

Syn. Str.

35

A. Fl.

Whist.

LET' S SEE WHAT THIS LOVE

Perc.

J. Gtr.

E. Gtr.

E. Gtr.

E. Bass

E. Bass

A.

Syn. Str.

36

A. Fl.

Whist.

CAN DO

Perc.

J. Gtr.

E. Gtr.

E. Gtr.

E. Bass

E. Bass

A.

Syn. Str.

37

A. Fl.

Whist.

Tbn.

Perc.

J. Gtr.

E. Gtr.

E. Gtr.

E. Bass

E. Bass

A.

Tape Smp. Brs

Syn. Str.

Syn. Str.

Pad 6

BABY I' M PERFECT FOR

38

A. Fl.

Whist.

YOU MY LOVE, OH

Tbn.

Perc.

J. Gtr.

E. Gtr.

E. Gtr.

E. Bass

E. Bass

A.

Tape Smp. Brs.

Syn. Str.

Syn. Str.

Pad 6

40

A. Fl.

Whist.

OH, OH OH

Tbn.

Perc.

J. Gtr.

E. Gtr.

E. Gtr.

E. Bass

E. Bass

A.

Tape Smp. Brs

Syn. Str.

Syn. Str.

Pad 6

43

A. Fl.

Whist.

BE YOUR CON FIDAN

Perc.

J. Gtr.

E. Gtr.

E. Gtr.

E. Bass

E. Bass

44

A. Fl.

Whist.

TE JUST ONE OF YOUR FRIENDS I

Perc.

J. Gtr.

E. Gtr.

E. Gtr.

E. Bass

E. Bass

A.

Pad 6

46

A. Fl.

Whist.

KNOW THAT

Perc.

J. Gtr.

E. Gtr.

E. Gtr.

E. Bass

E. Bass

A.

47

A. Fl.

Whist.

LOVE' S WHAT YOU WANT

Perc.

J. Gtr.

E. Gtr.

E. Gtr.

E. Bass

E. Bass

48

A. Fl.

Whist.

IF TOMOR

Perc.

J. Gtr.

E. Gtr.

E. Gtr.

E. Bass

E. Bass

A.

Cel.

Syn. Str.

49

A. Fl.

Whist.

ROW THE WOODS                      WHY SHOULD I BE WITH THE

Perc.

J. Gtr.

E. Gtr.

E. Gtr.

E. Bass

E. Bass

A.

Cel.

Syn. Str.

Syn. Str.

Pad 6

Detailed description of the musical score: The score is for page 49 and features a variety of instruments. At the top, the Flute (A. Fl.) and Whistle (Whist.) parts are shown. The Flute part has a melodic line with some grace notes. The Whistle part is mostly silent. Below these are the lyrics: 'ROW THE WOODS' and 'WHY SHOULD I BE WITH THE'. The Percussion (Perc.) part consists of a rhythmic pattern of 'x' marks on a staff. The J. Gtr. (Jazz Guitar) part has a melodic line with some grace notes. The E. Gtr. (Electric Guitar) parts consist of two staves with a rhythmic pattern of chords and single notes. The E. Bass (Electric Bass) parts consist of two staves with a melodic line. The A. (Alto Saxophone) part has a melodic line. The Cel. (Cello) part has a melodic line. The Syn. Str. (Synthesizer Strings) parts consist of two staves with a rhythmic pattern of chords. The Pad 6 (Pad) part has a melodic line.

51

A. Fl.

Whist.

ONE WEREAL LY LOVE? NOW TEL ME WHO HAVE YOU BEEN

Perc.

J. Gtr.

E. Gtr.

E. Gtr.

E. Bass

E. Bass

A.

Syn. Str.

Syn. Str.

Pad 6

53

A. Fl.

Whist.

DREAMING ANIGHT AT HOME NO,

Perc.

J. Gtr.

E. Gtr.

E. Gtr.

E. Bass

E. Bass

A.

Syn. Str.

Syn. Str.

Pad 6

55

A. Fl.

Whist.

Perc.

J. Gtr.

E. Gtr.

E. Gtr.

E. Bass

E. Bass

A.

Syn. Str.

Pad 6

OOOOH

56

A. Fl.

Whist.

PERCUSSION

J. Gtr.

E. Gtr.

E. Gtr.

E. Bass

E. Bass

A.

Syn. Str.

Pad 6

EVILNIGHTS ARE CRAZY EVILNIGHTS ARE BLIND

58

A. Fl.

Whist.

IF YOSHOW MEREAL LOVE BABY

Perc.

J. Gtr.

E. Gtr.

E. Gtr.

E. Bass

E. Bass

A.

Syn. Str.

59

A. Fl.

Whist.

I L L SHOW YOU MINE

Perc.

J. Gtr.

E. Gtr.

E. Gtr.

E. Bass

E. Bass

A.

Syn. Str.

60

A. Fl.

Whist.

~~MAKE~~ NICE AND ~~DAUGHTY~~ ~~BE~~ ~~DEAN~~ ANGEL TOO

Perc.

J. Gtr.

E. Gtr.

E. Gtr.

E. Bass

E. Bass

A.

Syn. Str.

62

A. Fl.

Whist.

GOT A HEART AND SOUL AND BODY

Perc.

J. Gtr.

E. Gtr.

E. Gtr.

E. Bass

E. Bass

A.

Syn. Str.

63

A. Fl.

Whist.

LET' S SEE WHAT THIS LOVE

Perc.

J. Gtr.

E. Gtr.

E. Gtr.

E. Bass

E. Bass

A.

Syn. Str.

64

A. Fl.

Whist.

CAN DO

Perc.

J. Gtr.

E. Gtr.

E. Gtr.

E. Bass

E. Bass

A.

Syn. Str.

65

A. Fl.

Whist.

BABY I' M PER FECT FOR

Perc.

J. Gtr.

E. Gtr.

E. Gtr.

E. Bass

E. Bass

A.

Syn. Str.

Syn. Str.

66

A. Fl.

Whist.

YOU EXCUSE ME FOR

Perc.

J. Gtr.

E. Gtr.

E. Gtr.

E. Bass

E. Bass

A.

Syn. Str.

Syn. Str.

68

A. Fl.

Whist.

FEELING

Tbn.

Perc.

J. Gtr.

E. Gtr.

E. Gtr.

E. Bass

E. Bass

A.

Tape Smp. Brs

Syn. Str.

69

A. Fl.

Whist.

Tbn.

Perc.

J. Gtr.

E. Gtr.

E. Gtr.

E. Bass

E. Bass

A.

Tape Smp. Brs

Syn. Str.

THISMOMENT IS CRITICAL

70

A. Fl.

Tbn.

Perc.

J. Gtr.

E. Gtr.

E. Gtr.

E. Bass

E. Bass

A.

Tape Smp. Brs

Syn. Str.

71

A. Fl.

Whist.

MIGHT BE ME

Tbn.

Perc.

J. Gtr.

E. Gtr.

E. Gtr.

E. Bass

E. Bass

A.

Tape Smp. Brs

Syn. Str.

72

A. Fl.

Whist.

FEELING

Tbn.

Perc.

J. Gtr.

E. Gtr.

E. Gtr.

E. Bass

E. Bass

A.

Tape Smp. Brs

Syn. Str.

73

A. Fl.

Whist.

IT COULD GET

Tbn.

Perc.

J. Gtr.

E. Gtr.

E. Gtr.

E. Bass

E. Bass

A.

Tape Smp. Brs

Syn. Str.

74

A. Fl.

Whist.

PHYSICAL NO,

Tbn.

Perc.

J. Gtr.

E. Gtr.

E. Gtr.

E. Bass

E. Bass

A.

Tape Smp. Brs

Syn. Str.

Syn. Str.

75

A. Fl.

Whist.

NO NO

Tbn.

Perc.

J. Gtr.

E. Gtr.

E. Gtr.

E. Bass

E. Bass

A.

Tape Smp. Brs

Syn. Str.

Syn. Str.

76

A. Fl.

Whist.

PERC.

J. Gtr.

E. Gtr.

E. Bass

A.

Syn. Str.

Pad 6

EVENOUGH GODSARE CRAZY

77

A. Fl.

Whist.

PERC.

J. Gtr.

E. Gtr.

E. Bass

A.

Syn. Str.

Pad 6

ENOUGH ARE BLIND IF YOU'RE REAL LOVE BABY

79

A. Fl.

Whist.

I' L L SHOW YOU MINE

Perc.

J. Gtr.

E. Gtr.

E. Bass

A.

Syn. Str.

Pad 6

80

A. Fl.

Whist.

CANKEONICANDUGHTY      BEDEANNAN GELTOO

Perc.

J. Gtr.

E. Gtr.

E. Bass

A.

Cel.

Syn. Str.

Syn. Str.

Pad 6

Detailed description of the musical score: The score is for page 80 and consists of ten staves. The instruments are: A. Fl. (Alto Flute), Whist. (Whistle), Perc. (Percussion), J. Gtr. (Jazz Guitar), E. Gtr. (Electric Guitar), E. Bass (Electric Bass), A. (Accordion), Cel. (Cello), Syn. Str. (Synthesizer Strings), and Pad 6 (Pad). The music is in a key with one sharp (F#) and a 4/4 time signature. The lyrics 'CANKEONICANDUGHTY' and 'BEDEANNAN GELTOO' are placed between the Whist. and Perc. staves. The Perc. staff features a complex rhythmic pattern with 'x' marks above the notes. The Syn. Str. and Pad 6 staves use sustained chords and melodic lines.

82

A. Fl.

Whist.

GOT A HEART AND SOUL AND BODY

Perc.

J. Gtr.

E. Gtr.

E. Bass

A.

Cel.

Syn. Str.

Syn. Str.

Pad 6

83

A. Fl.

Whist.

LET' S SEE WHAT THIS LOVE

Tbn.

Perc.

J. Gtr.

E. Gtr.

E. Bass

A.

Cel.

Tape Smp. Brs

Syn. Str.

Pad 6

84

A. Fl.

Whist.

CAN DO

Tbn.

Perc.

J. Gtr.

E. Gtr.

E. Gtr.

E. Bass

E. Bass

A.

Tape Smp. Brs

Syn. Str.

Syn. Str.

Pad 6

85

A. Fl.

Whist.

Tbn.

Perc.

J. Gtr.

E. Gtr.

E. Gtr.

E. Bass

E. Bass

Tape Smp. Brs

Syn. Str.

Syn. Str.

Pad 6

LET' S SEE WHAT

86

A. Fl.

Whist.

LOVE CAN DO

Tbn.

Perc.

J. Gtr.

E. Gtr.

E. Gtr.

E. Bass

E. Bass

Tape Smp. Brs

Syn. Str.

Syn. Str.

Pad 6

87

A. Fl.

Whist.

BABY I M PER FECT FOR YOU

Tbn.

Perc.

J. Gtr.

E. Gtr.

E. Gtr.

E. Bass

E. Bass

A.

Tape Smp. Brs

Syn. Str.

Syn. Str.

Pad 6

88

A. Fl.

Whist.

BABY I' M PERFECT FOR YOU YOU

Tbn.

Perc.

J. Gtr.

E. Gtr.

E. Gtr.

E. Bass

E. Bass

A.

Tape Smp. Brs

Syn. Str.

Syn. Str.

Pad 6

90

A. Fl.

Tbn.

Perc.

J. Gtr.

E. Gtr.

E. Gtr.

E. Bass

E. Bass

A.

Tape Smp. Brs

Syn. Str.

Syn. Str.

Pad 6

91

A. Fl.

Whist.

BABY I M PER FECT FOR

Tbn.

Perc.

J. Gtr.

E. Gtr.

E. Gtr.

E. Bass

E. Bass

A.

Tape Smp. Brs

Syn. Str.

Syn. Str.

Pad 6

92

A. Fl.

Whist.

YOU EVEN THOUGH THE GODS ARE CRAZY

Tbn.

Perc.

J. Gtr.

E. Gtr.

E. Gtr.

E. Bass

E. Bass

A.

Tape Smp. Brs

Syn. Str.

Syn. Str.

Pad 6

93

A. Fl.

Whist.

Tbn.

Perc.

J. Gtr.

E. Gtr.

E. Gtr.

E. Bass

E. Bass

A.

Tape Smp. Brs

Syn. Str.

Syn. Str.

Pad 6

**EVIL NIGHTMARE BLIND**

95

This musical score is for a multi-instrument ensemble. It consists of the following parts:

96

A. Fl.

Whist.

3

EVEN OUGHE GOD&RE CRAZY

Tbn.

Perc.

J. Gtr.

E. Gtr.

E. Gtr.

E. Bass

E. Bass

A.

Tape Smp. Brs

Syn. Str.

Syn. Str.

Pad 6

97

A. Fl.

Whist.

Tbn.

Perc.

J. Gtr.

E. Gtr.

E. Gtr.

E. Bass

E. Bass

A.

Tape Smp. Brs

Syn. Str.

Syn. Str.

Pad 6

**EVIL NIGHTMARE BLIND**

99

Whist.

( Instrumen

Tbn.

Perc.

J. Gtr.

E. Gtr.

E. Gtr.

E. Bass

E. Bass

Tape Smp. Brs

Syn. Str.

Syn. Str.

Pad 6

101

Whist.

Tbn.

Perc.

J. Gtr.

E. Gtr.

E. Gtr.

E. Bass

E. Bass

Tape Smp. Brs

Syn. Str.

Syn. Str.

Pad 6

tal)

103

Tbn.

Perc.

J. Gtr.

E. Gtr.

E. Gtr.

E. Bass

E. Bass

Tape Smp. Brs

Syn. Str.

Syn. Str.

Pad 6

104

Whist.

Tbn.

Perc.

J. Gtr.

E. Gtr.

E. Gtr.

E. Bass

E. Bass

Tape Smp. Brs

Syn. Str.

Syn. Str.

Pad 6

- Tbn.:** Plays a low, sustained note in the bass register.
- Pad 6:** Plays a low, sustained note in the bass register.

106

108

109

A. Fl.

Whist.

Tbn.

Perc.

J. Gtr.

E. Gtr.

E. Gtr.

E. Bass

E. Bass

Tape Smp. Brs

Syn. Str.

FIN

50

54

58

62

66

70

74

78

82

87

92

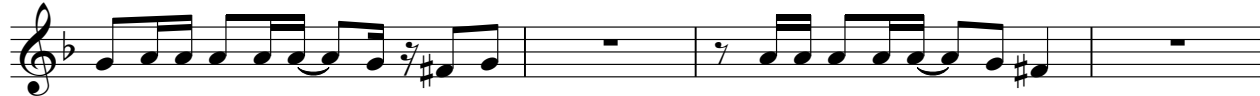

96

11

110

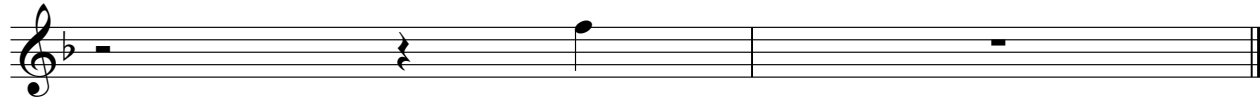

# Paris Hilton - Stars are blind

Whistling

$\text{♩} = 100,000000$   
 served  
 $\text{♩} = 104,000015$   
 re-  
 All **3**

Instrumen tal)

8 **2**

DOMINDEN DINGMEME JUSTHAWRHOUZ I DON'

15

T FINNOANY GUYS THATREARICDO THOGENIN TAKEORIDE BUHYANLIK

21

SUCIDE. SOMETHING SUHRIDE BYONEME SDE ANDSATED OH

27

NO, OOOH TENSERCRAZY TENSEREND SIGNIFY I' SHYONE

32

MANSINHOITY BENRECO GONNODDY LETSWEHAILOVECANDO

37

BABY' M PEREOR YOU MY LOVE, OH OH, OH OH

42

I COULD BE YOUR AN TE JUSTONEFRENDS KNOWATLOVEWANT

48

TOMOR ROWTHEWORLD SHOUIDNEWITH THE

51

ONWEALYLOVE? NOWWEHAYBEENFANNING NIGHT, AICOME? NO,

(c) 2006 by M-LIVE S.r.l.; Endadp Siae WWW.OKYWEB.COM  
 (c) 2006 by M-LIVE S.r.l.; Endadp Siae WWW.OKYWEB.COM

2

55

Whistling

OOOOH TEMPEERE CRAZY TEMPEERE LIND SIBORABY I' SHYVINE

60

MANKIGHTY DEHELO GOANUDY LETSHEATSVECANO BABYMECOR

66

YOU EKISHOREELING

2

VIDESHTUCATIGHIVEELING

73

CITIGET PHYSICAL, NO NO TEMPEERE CRAZY TEMPEERE LIND

78

SIBORABY I' SHYVINE MANKIGHTY DEHELO GOANUDY LETSHEATSVE

84

CANO LESHEATLOMO

2

BABYMECOR BABYMECOR FORYOU BABYMECOR

92

2

2

YOEMONGARAZENFARS LIND TEMPEERE CRAZY TEMPEERE LIND

99

3

4

(Instrumental)

110

2

FIN

Trombone Paris Hilton - Stars are blind

♩ = 100,000006    ♩ = 103,00000053

4

10

27

42

26

73

7

85

92

99

105

110

2

(c) 2006 by M-LIVE S.r.l.;Endadp Siae WWW.OKYWEB.COM  
(c) 2006 by M-LIVE S.r.l.;Endadp Siae WWW.OKYWEB.COM

Percussion

Paris Hilton - Stars are blind

♩ = 104,00006 **3**

5 ♩ = 103,000046 ♩ = 102,000053

7

9

11

13

15

17

19

21

(c) 2006 by M-LIVE S.r.l.;Endadp Siae WWW.OKYWEB.COM  
(c) 2006 by M-LIVE S.r.l.;Endadp Siae WWW.OKYWEB.COM

V.S.

Percussion

23

25

27

29

31

33

35

37

39

41

43

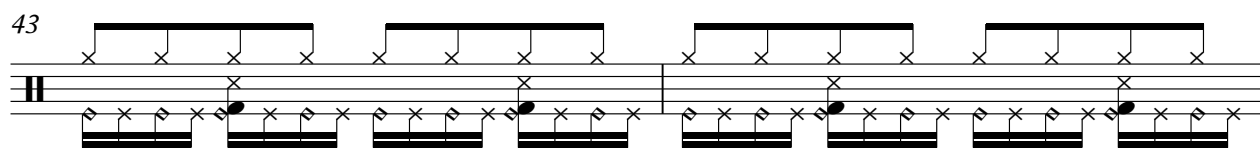

45

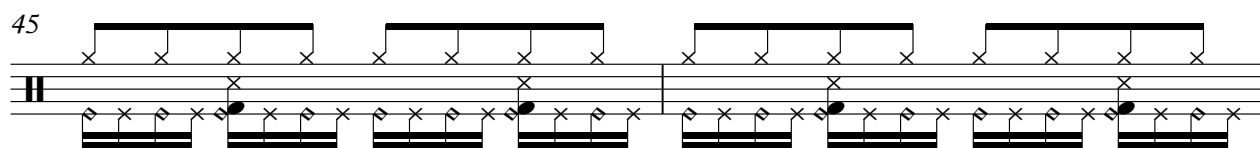

47

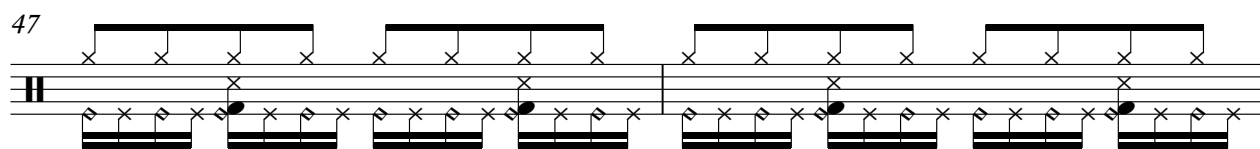

49

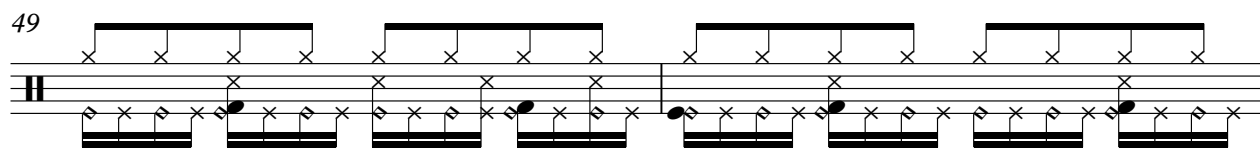

51

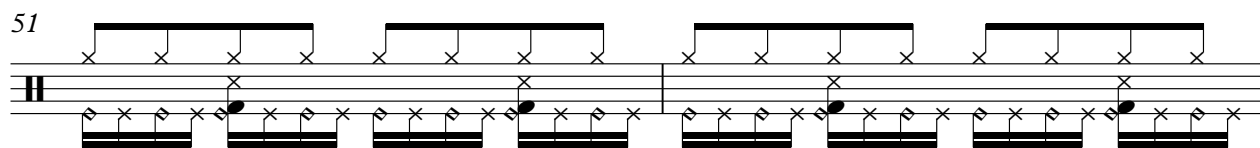

53

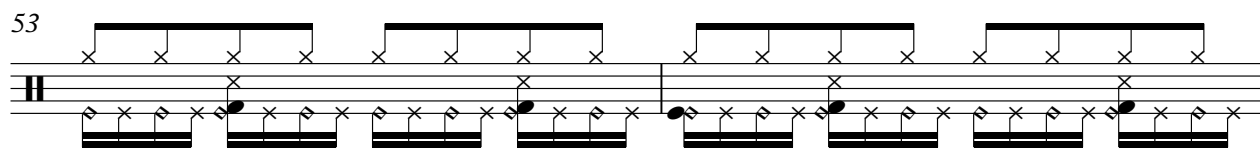

55

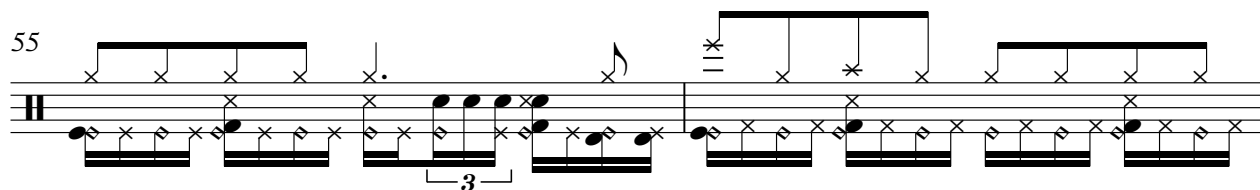

57

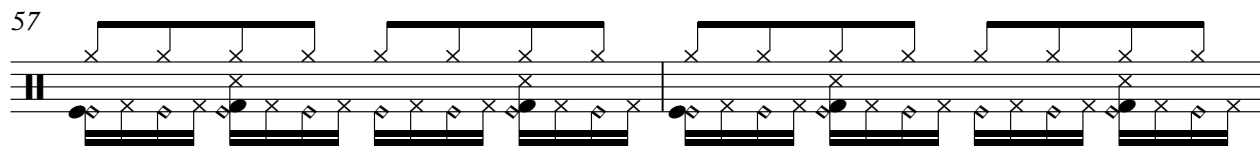

59

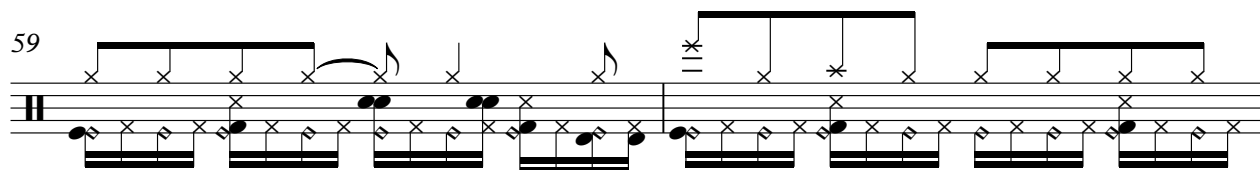

61

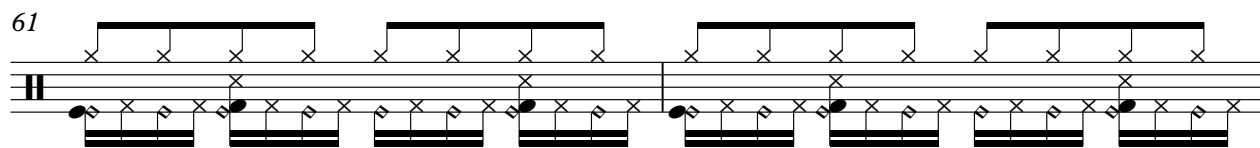

V.S.

Percussion

83

85

87

89

91

93

95

97

99

101

6

Percussion

103

105

107

110

2

♩ = 100,000006    ♩ = 103,000000053

4

9

12

15

18

20

23

25

(c) 2006 by M-LIVE S.r.l.;Endadp Siae WWW.OKYWEB.COM  
(c) 2006 by M-LIVE S.r.l.;Endadp Siae WWW.OKYWEB.COM

27

30

33

35

37

41

44

46

48

52

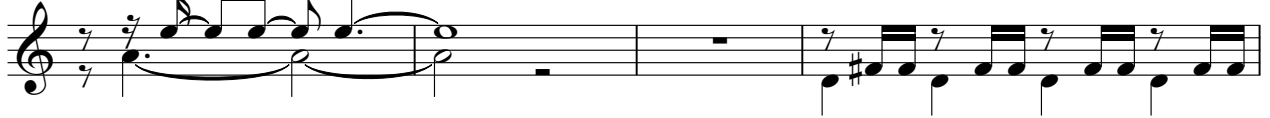

V.S.

81

83

85

88

91

93

95

97

99

101

V.S.

93

96

99

102

105

108

Paris Hilton - Stars are blind

Electric Guitar

♩ = 100,000006 ♩ = 103,000,046053

4

9

12

15

18

21

24

27

31

35

(c) 2006 by M-LIVE S.r.l.;Endadp Siae WWW.OKYWEB.COM  
(c) 2006 by M-LIVE S.r.l.;Endadp Siae WWW.OKYWEB.COM

V.S.

73

76

8

87

91

95

99

103

106

110

2

5-string Electric Bass Paris Hilton - Stars are blind

♩ = 100,000006    ♩ = 103,000006053  
4

(c) 2006 by M-LIVE S.r.l.;Endadp Siae WWW.OKYWEB.COM  
(c) 2006 by M-LIVE S.r.l.;Endadp Siae WWW.OKYWEB.COM

V.S.

85

89

92

96

99

102

106

110

2

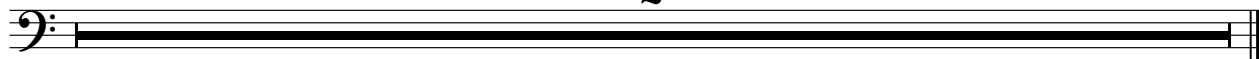

Fretless Electric Bass Paris Hilton - Stars are blind

♩ = 100,000006 ♩ = 103,000,00053

4

8

11

14

17

20

23

26

29

32

(c) 2006 by M-LIVE S.r.l.;Endadp Siae WWW.OKYWEB.COM  
(c) 2006 by M-LIVE S.r.l.;Endadp Siae WWW.OKYWEB.COM

V.S.

90

93

96

99

102

105

108

# Paris Hilton - Stars are blind

Alto

♩ = 104,000006 ♩ = 103,000005

4 7 3

15

21 3

28

32

37 2

44 3

48

(c) 2006 by M-LIVE S.r.l.;Endadp Siae WWW.OKYWEB.COM  
(c) 2006 by M-LIVE S.r.l.;Endadp Siae WWW.OKYWEB.COM

53

58

62

66

71

75

79

83

90

95

110

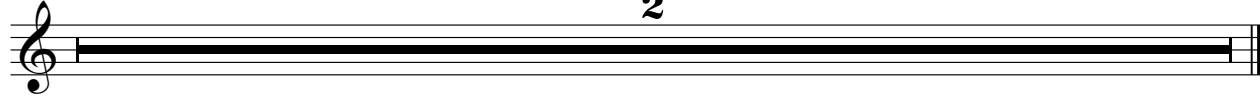

Paris Hilton - Stars are blind  
Tape Sampler Keyboard [Brass]

♩ = 104,000006    ♩ = 103,0000053

4

10

27

42

26

74

7

87

95

103

108

2

2

(c) 2006 by M-LIVE S.r.l.;Endadp Siae WWW.OKYWEB.COM  
(c) 2006 by M-LIVE S.r.l.;Endadp Siae WWW.OKYWEB.COM

Synth Strings

Paris Hilton - Stars are blind

♩ = 100,000006      ♩ = 103,0000053

10      8

24      11

41      8

54      11      6

74

82

88

95

103      2

(c) 2006 by M-LIVE S.r.l.;Endadp Siae WWW.OKYWEB.COM  
(c) 2006 by M-LIVE S.r.l.;Endadp Siae WWW.OKYWEB.COM

2

Synth Strings

110

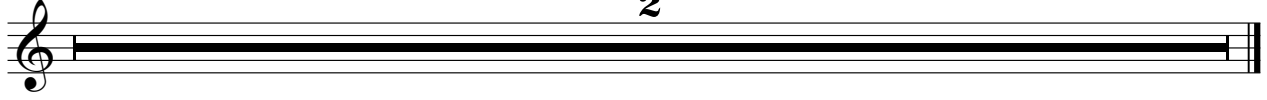

2

Synth Strings

Paris Hilton - Stars are blind

♩ = 100,000006      ♩ = 103,00,0000053

10 **6**

22 **2**

31

40 **6**

52

60

69

74 **3** **4**

(c) 2006 by M-LIVE S.r.l.;Endadp Siae WWW.OKYWEB.COM  
(c) 2006 by M-LIVE S.r.l.;Endadp Siae WWW.OKYWEB.COM

2

# Synth Strings

80

87

95

103

110

Pad 6 (Metallic)

Paris Hilton - Stars are blind

♩ = 104,000006      ♩ = 103,002,046053

4

10 17 8

38 2

46 4

54 19

78

86

93

100

105 2

(c) 2006 by M-LIVE S.r.l.;Endadp Siae WWW.OKYWEB.COM  
(c) 2006 by M-LIVE S.r.l.;Endadp Siae WWW.OKYWEB.COM

2

Pad 6 (Metallic)

110

