

# Chris DeBurgh - Lady In Red 3

♩ = 124,000252

Percussion

Kora

Fretless Electric Bass

Electric Piano

Electric Piano

♩ = 124,000252

Synth Strings

5

9

13

17

21

25

29

33

Perc. Kora E. Bass E. Piano E. Piano Syn. Str.

37

Perc. Kora E. Bass E. Piano E. Piano Syn. Str.

41

45

49

Perc. Kora E. Bass E. Piano E. Piano Syn. Str.

53

Perc. Kora E. Bass E. Piano E. Piano Syn. Str.

57 Perc. Kora E. Bass E. Piano E. Piano Syn. Str.

61 Perc. Kora E. Bass E. Piano E. Piano Syn. Str.

65

Perc. Kora E. Bass E. Piano E. Piano Syn. Str.

69

Perc. Kora E. Bass E. Piano E. Piano Syn. Str.

72

Perc. Kora E. Bass E. Piano E. Piano Syn. Str.

76

Perc. Kora E. Bass E. Piano E. Piano Syn. Str.

80

Perc. Kora E. Bass E. Piano E. Piano Syn. Str.

84

Perc. Kora E. Bass E. Piano E. Piano Syn. Str.

88

92

The Percussion staff continues with a complex rhythmic pattern. The Kora staff has a melodic line with eighth notes. The E. Bass staff has a bass line with eighth notes. The E. Piano (bass clef) staff has a simple bass line with quarter notes. The E. Piano (treble clef) staff has a complex chordal texture with many notes. The Syn. Str. staff has a simple chordal texture with quarter notes.

96

Perc.

Kora

E. Bass

E. Piano

E. Piano

Syn. Str.

100

Perc.

Kora

E. Bass

E. Piano

E. Piano

Syn. Str.

104

Perc.

Kora

E. Bass

E. Piano

E. Piano

Syn. Str.

108

Perc.

Kora

E. Bass

E. Piano

E. Piano

Syn. Str.

112

Perc.

Kora

E. Bass

E. Piano

E. Piano

Syn. Str.

116

$\text{♩} = 120,000000$

Perc.

Kora

E. Bass

E. Piano

E. Piano

Syn. Str.

$\text{♩} = 120,000000$

♩ = 115,004219 ♩ = 105,003593

119

Perc.

Kora

E. Bass

E. Piano

E. Piano

Syn. Str.

♩ = 115,004219 ♩ = 105,003593

# Chris DeBurgh - Lady In Red 3

## Percussion

♩ = 124,000252

**2**

6

10

14

18

22

26

30

34

38

V.S.

Percussion

42

46

50

54

58

62

66

70

74

78

Percussion

82

86

90

94

98

102

106

110

114

♩ = 120,000000      ♩ = 115,004219      ♩ = 105,003593

118

♩ = 124,000252

2

6

10

14

18

22

26

30

34

38

82

86

90

94

98

102

106

110

114

118 ♩ = 120,000000 ♩ = 115,004219 ♩ = 105,003593

Fretless Electric Bass

Chris DeBurgh - Lady In Red 3

♩ = 124,000252

2

8

14

20

26

32

38

44

50

56

V.S.

63

70

76

82

88

94

100

106

112

117

♩ = 120,000000 ♩ = 115,0004059003593

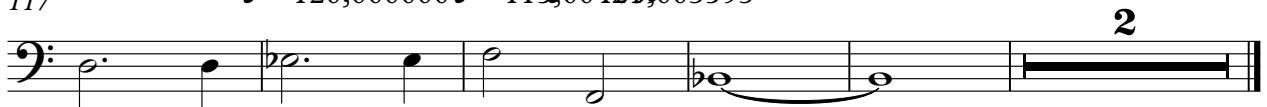

Electric Piano

Chris DeBurgh - Lady In Red 3

♩ = 124,000252

2

2

9

16

22

29

36

43

50

58

V.S.

65

72

78

85

92

99

106

114

♩ = 120,000000

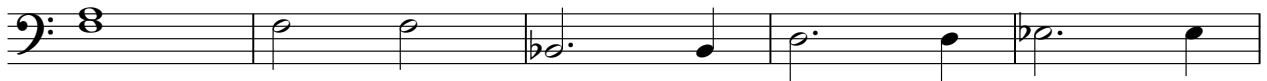

119 ♩ = 115,004219 ♩ = 105,003593

Electric Piano

Chris DeBurgh - Lady In Red 3

♩ = 124,000252

2

8

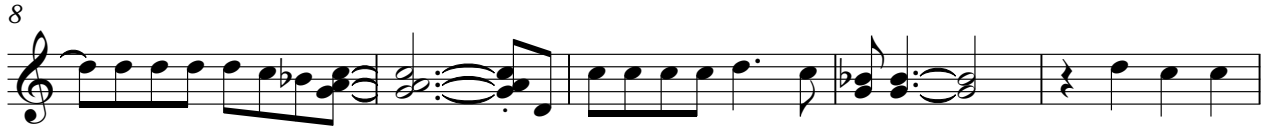

13

18

23

28

34

V.S.

40

46

52

58

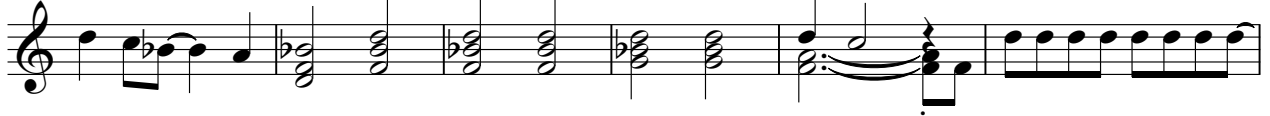

64

69

74

79

84

90

96

102

108

114

118 ♩ = 120,000000 ♩ = 115,004219 ♩ = 105,003593

# Chris DeBurgh - Lady In Red 3

## Synth Strings

♩ = 124,000252

2

10

17

23

30

38

45

53

60

67

V.S.

Synth Strings

74

81

87

94

101

108

114

118 ♩ = 120,000000 ♩ = 115,004219 ♩ = 105,003593