

♩ = 102,000053

Panpipes

Percussion

Music Box

Jazz Guitar

Jazz Guitar

Electric Guitar

Fretless Electric Bass

Alto

Rock Organ

♩ = 102,000053

Pad 6 (Metallic)

6

Perc.

J. Gtr.

J. Gtr.

E. Bass

Organ

11

Pan. Perc. J. Gtr. J. Gtr. E. Bass Organ

14

Pan. Perc. J. Gtr. J. Gtr. E. Gtr. E. Bass Organ

17

Pan.

Perc.

J. Gtr.

J. Gtr.

E. Gtr.

E. Bass

Organ

Pad 6

21

Pan.

Perc.

J. Gtr.

J. Gtr.

E. Gtr.

E. Bass

Organ

Pad 6

25

Pan.
Perc.
J. Gtr.
J. Gtr.
E. Gtr.
E. Bass
Organ

28

Pan.
Perc.
J. Gtr.
J. Gtr.
E. Gtr.
E. Bass
Organ

31

Pan.

Perc.

J. Gtr.

E. Gtr.

E. Bass

Organ

Pad 6

35

Pan.

Perc.

M. Box

J. Gtr.

J. Gtr.

E. Gtr.

E. Bass

A.

Organ

38

Pan. Perc. M. Box J. Gtr. J. Gtr. E. Gtr. E. Bass A. Organ

41

Pan. Perc. M. Box J. Gtr. J. Gtr. E. Gtr. E. Bass A. Organ

44

Pan. Perc. J. Gtr. J. Gtr. E. Gtr. E. Bass Organ

47

Pan. Perc. J. Gtr. J. Gtr. E. Gtr. E. Bass Organ

50

Pan. Perc. J. Gtr. J. Gtr. E. Gtr. E. Bass Organ

53

Pan.
Perc.
J. Gtr.
J. Gtr.
E. Gtr.
E. Bass
Organ
Pad 6

57

Pan.
Perc.
M. Box
J. Gtr.
J. Gtr.
E. Gtr.
E. Bass
A.
Organ
Pad 6

60

Pan. Perc. M. Box J. Gtr. J. Gtr. E. Gtr. E. Bass A. Organ

63

Pan. Perc. M. Box J. Gtr. J. Gtr. E. Gtr. E. Bass A. Organ

66

Pan.

Perc.

M. Box

J. Gtr.

J. Gtr.

E. Gtr.

E. Bass

A.

Organ

Pad 6

70

Pan.

Perc.

J. Gtr.

J. Gtr.

E. Bass

Organ

Pad 6

73

Pan. Perc. M. Box J. Gtr. J. Gtr. E. Gtr. E. Bass A. Organ

76

Pan. Perc. M. Box J. Gtr. J. Gtr. E. Gtr. E. Bass A. Organ

79

Pan.

Perc.

M. Box

J. Gtr.

J. Gtr.

E. Gtr.

E. Bass

A.

Organ

82

Pan.

Perc.

M. Box

J. Gtr.

J. Gtr.

E. Gtr.

E. Bass

A.

Organ

85

Pan. Perc. M. Box J. Gtr. J. Gtr. E. Gtr. E. Bass A. Organ Pad 6

Detailed description of the musical score: The score consists of ten staves. The first staff (Pan.) has a treble clef and a key signature of one sharp (F#), with a 3-measure triplet in the second measure. The second staff (Perc.) is a drum set part with a double bar line and various rhythmic notations. The third staff (M. Box) has a treble clef and a key signature of one sharp, with a 3-measure triplet in the second measure. The fourth staff (J. Gtr.) has a treble clef and a key signature of one sharp, with a 3-measure triplet in the second measure. The fifth staff (J. Gtr.) has a treble clef and a key signature of one sharp, with a 3-measure triplet in the second measure. The sixth staff (E. Gtr.) has a treble clef and a key signature of one sharp, with a 3-measure triplet in the second measure. The seventh staff (E. Bass) has a bass clef and a key signature of one sharp, with a 3-measure triplet in the second measure. The eighth staff (A.) has a treble clef and a key signature of one sharp, with a 3-measure triplet in the second measure. The ninth staff (Organ) has a grand staff (treble and bass clefs) and a key signature of one sharp, with a 3-measure triplet in the second measure. The tenth staff (Pad 6) has a treble clef and a key signature of one sharp, with a 3-measure triplet in the second measure.

88

92

95

Pan. Perc. M. Box J. Gtr. J. Gtr. E. Gtr. E. Bass A. Organ

98

Pan. Perc. M. Box J. Gtr. J. Gtr. E. Gtr. E. Bass A. Organ

101

104

Panpipes

♩ = 102,000053
10

14

18

22

26

30

34

38

42

46

V.S.

Panpipes

92

97

103

Percussion

♩ = 102,000053

5

9

13

17

21

25

29

33

36

V.S.

38

40

42

45

49

53

57

60

62

64

Percussion

66

69

73

76

78

80

82

84

86

89

V.S.

Percussion

92

94

96

98

100

102

104

106

Music Box

$\text{♩} = 102,000053$
MISSINGY **34**

37

40

43 **16**

61

64 **8**

75

78

81

84

V.S.

2

Music Box

87 **4**

93

96

99

102

104

Jazz Guitar

♩ = 102,000053

A jazz guitar score consisting of ten staves of music. The first staff begins with a treble clef, a key signature of one sharp (F#), and a 2/4 time signature. A tempo marking of ♩ = 102,000053 is placed above the first staff. The music is written in a single melodic line. The first staff contains a whole rest followed by a double bar line and a '2' above it, indicating a second ending. The subsequent staves contain a complex melodic line with many accidentals and slurs. The staves are numbered 6, 10, 12, 14, 16, 18, 21, 24, and 26. The notation includes various rhythmic values, accidentals, and slurs. The piece concludes with a double bar line and a 'V.S.' marking.

V.S.

28

30

33

36

38

40

42

44

46

48

50

52

54

57

60

62

64

66

69

72

V.S.

74

76

78

80

82

84

86

89

92

94

96

98

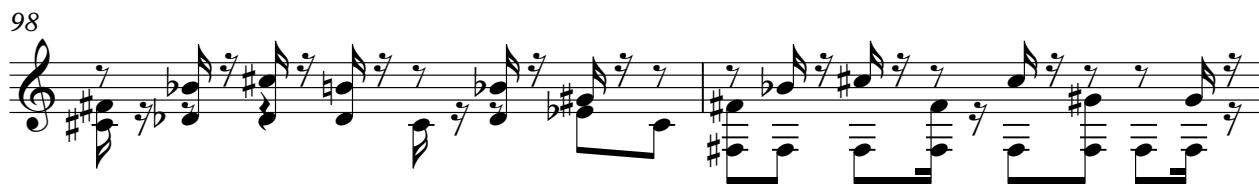

100

102

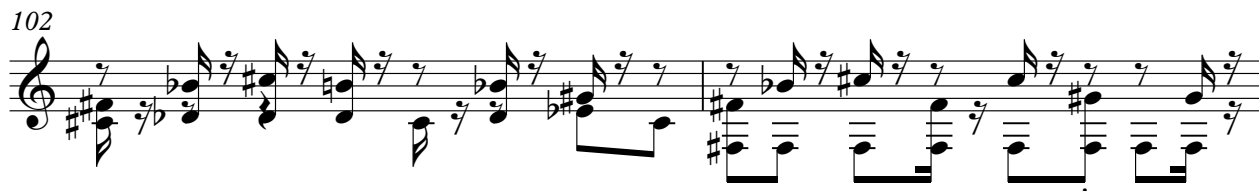

104

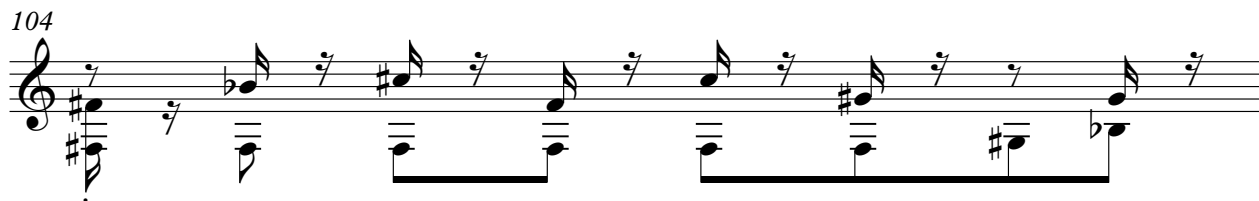

105

Jazz Guitar

♩ = 102,000053

2

6

10

14

18

25

28

35

39

43

47

51

55

62

66

73

76

75

79

83

87

94

98

102

105

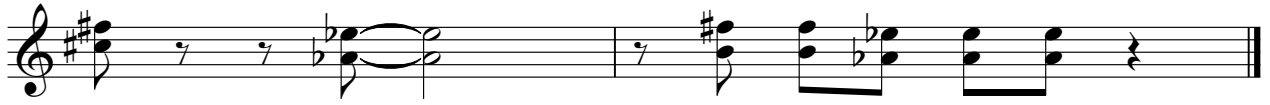

Rock Organ

♩ = 102,000053

2

6

10

14

18

23

27

V.S.

31

36

40

44

48

52

56

60

64

68

72

74

77

81

V.S.

85

90

94

98

102

104

Pad 6 (Metallic)

♩ = 102,000053

18

23 **8**

35 **20**

59 **8**

71 **16**

89 **15**