

Chris Isaak - Blue hotel

♩ = 149,001694
drum mix

2

4

e guitar

guitar 1

syn lead

vocal

6

e guitar

guitar 1

syn lead

vocal

8

e guitar

guitar 1

syn lead

vocal

10

guitar 1

syn lead

vocal

12

e guitar

guitar 1

syn lead

vocal

13

e guitar

guitar 1

syn lead

vocal

drum mix

e guitar

guitar 1

syn lead

vocal

drum mix

elec tom

bass

e guitar

guitar 2

vocal

strings

18

drum mix

elec tom

bass

e guitar

guitar 2

strings

19

drum mix

elec tom

bass

e guitar

guitar 2

strings

6

20

drum mix
elec tom
bass
e guitar
guitar 2
strings

21

drum mix
elec tom
bass
e guitar
guitar 2
strings

22

drum mix

elec tom

bass

e guitar

guitar 2

strings

23

drum mix

elec tom

bass

e guitar

guitar 2

strings

25

27

drum mix

elec tom

bass

guitar 1

guitar 2

vocal

strings

29

31

drum mix

elec tom

bass

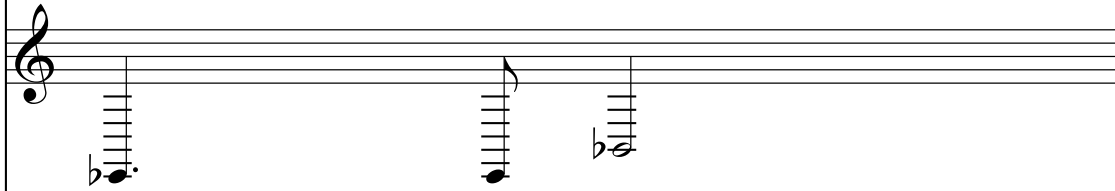

guitar 1

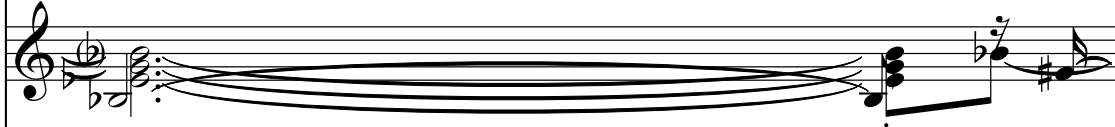

guitar 2

vocal

strings

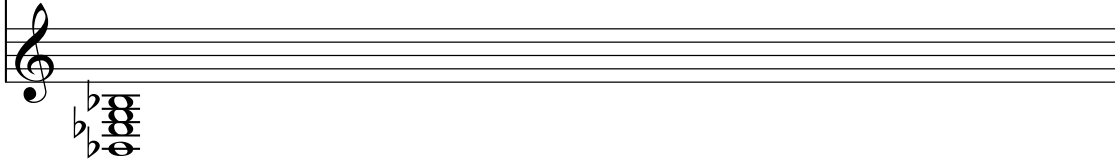

33

34

drum mix

elec tom

bass

e guitar

guitar 1

guitar 2

vocal

35

drum mix
elec tom
bass
e guitar
guitar 1
guitar 2
vocal

37

drum mix
elec tom
bass
guitar 2
vocal
strings

20

38

drum mix

elec tom

bass

guitar 2

vocal

strings

39

drum mix

elec tom

bass

guitar 2

vocal

strings

40

drum mix

elec tom

bass

guitar 2

vocal

strings

Key signature: B-flat major (two flats). Measure 40 starts with a double bar line and a cross symbol. The drum mix shows a steady eighth-note pattern. The electric tom plays eighth notes with accents. The bass line consists of eighth notes. Guitar 2 has a complex melodic line with many accidentals. The vocal line has a few notes with a slur. The strings play a long, sustained note with a slur.

41

drum mix

elec tom

bass

guitar 2

vocal

strings

42

drum mix

elec tom

bass

guitar 2

vocal

strings

43

drum mix

elec tom

bass

guitar 2

vocal

strings

44

drum mix

elec tom

bass

guitar 2

vocal

strings

45

drum mix

elec tom

bass

guitar 1

guitar 2

vocal

strings

47

49

- guitar 1:** Displays a complex, dense arrangement of notes, likely representing a guitar solo or a complex chordal texture.
- guitar 2:** Shows a similar complex arrangement of notes, possibly a second guitar part or a different texture.

51

drum mix

elec tom

bass

guitar 1

guitar 2

vocal

strings

53

54

drum mix

elec tom

bass

e guitar

guitar 1

guitar 2

vocal

55

drum mix
elec tom
bass
e guitar
guitar 1
guitar 2
vocal

57

drum mix
elec tom
bass
guitar 2
vocal
strings

58

drum mix

elec tom

bass

guitar 2

vocal

strings

59

drum mix

elec tom

bass

guitar 2

vocal

strings

60

drum mix

elec tom

bass

guitar 2

vocal

strings

Key signature: B major (one sharp). Time signature: 4/4. Measure 60 starts with a double bar line and a cross symbol. The drum mix shows a steady eighth-note pattern. The electric tom has a rhythmic pattern of eighth notes with accents. The bass line consists of eighth notes. Guitar 2 has a complex, multi-measure rest with some notes. The vocal line has a few notes. The strings play a long, sustained note.

61

drum mix

elec tom

bass

guitar 2

vocal

strings

63

drum mix

elec tom

bass

guitar 2

vocal

strings

64

drum mix

elec tom

bass

guitar 2

vocal

strings

65

drum mix

elec tom

bass

e guitar

guitar 2

strings

66

drum mix

elec tom

bass

e guitar

guitar 2

strings

67

drum mix

elec tom

bass

e guitar

guitar 2

strings

68

drum mix

elec tom

bass

e guitar

guitar 2

strings

69

drum mix
elec tom
bass
e guitar
guitar 2
strings

70

drum mix
elec tom
bass
e guitar
guitar 2
strings

drum mix

elec tom

bass

e guitar

guitar 1

guitar 2

strings

72

74

76

77

drum mix

elec tom

bass

e guitar

guitar 1

guitar 2

strings

78

drum mix

elec tom

bass

e guitar

guitar 1

guitar 2

strings

79

drum mix

elec tom

bass

e guitar

guitar 1

guitar 2

syn lead

80

drum mix

elec tom

bass

e guitar

guitar 1

guitar 2

81

drum mix
elec tom
bass
e guitar
guitar 1
guitar 2
syn lead

83

drum mix
elec tom
bass
guitar 2
syn lead
strings

50

85

drum mix

elec tom

bass

guitar 1

guitar 2

strings

86

drum mix

elec tom

bass

guitar 1

guitar 2

strings

87

drum mix

elec tom

bass

guitar 1

guitar 2

strings

88

drum mix

elec tom

bass

guitar 1

guitar 2

strings

drum mix

elec tom

bass

guitar 1

guitar 2

strings

drum mix

elec tom

bass

guitar 1

guitar 2

strings

91

drum mix

elec tom

bass

guitar 1

guitar 2

strings

Key signature: B-flat major (two flats). Measure 91 features a drum mix with a steady eighth-note pattern, an electric tom playing eighth notes with a slash, a bass line with quarter notes, guitar 1 with chords and a slash, guitar 2 with a sustained chord, and strings with a melodic line. Measure 92 continues the drum mix and electric tom patterns, while the bass line changes to a quarter-note sequence. Guitar 1 has a slash, guitar 2 has a sustained chord, and strings have a melodic line. A double bar line is present at the end of measure 92.

92

drum mix

elec tom

bass

guitar 1

guitar 2

vocal

strings

drum mix

elec tom

bass

guitar 1

guitar 2

vocal

strings

94

96

drum mix

elec tom

bass

guitar 1

guitar 2

vocal

strings

98

100

drum mix

elec tom

bass

e guitar

guitar 1

guitar 2

vocal

101

drum mix

elec tom

bass

e guitar

guitar 1

guitar 2

vocal

102

drum mix
elec tom
bass
e guitar
guitar 1
guitar 2
vocal

104

drum mix
elec tom
bass
guitar 2
vocal
strings

106

drum mix

elec tom

bass

guitar 2

vocal

strings

107

drum mix

elec tom

bass

guitar 2

vocal

strings

108 65

drum mix

elec tom

bass

guitar 2

vocal

strings

110

drum mix

elec tom

bass

guitar 2

vocal

strings

111

drum mix

elec tom

bass

guitar 2

vocal

strings

Key signature: B-flat major (two flats). Measure 111 starts with a double bar line and a key signature change to B-flat major. The score includes staves for drum mix, electric tom, bass, guitar 2, vocal, and strings. The drum mix and electric tom parts feature a consistent rhythmic pattern. The guitar 2 part has a complex, multi-measure rest. The vocal part has a few notes with a fermata. The strings part has a melodic line with a fermata.

112

drum mix

elec tom

bass

guitar 1

guitar 2

strings

Key signature: B-flat major (two flats). Measure 112 starts with a double bar line and a key signature change to B-flat major. The score includes staves for drum mix, electric tom, bass, guitar 1, guitar 2, and strings. The drum mix and electric tom parts continue the rhythmic pattern. The guitar 1 part has a melodic line with a fermata. The guitar 2 part has a complex, multi-measure rest. The strings part has a melodic line with a fermata.

113

drum mix

elec tom

bass

guitar 1

guitar 2

strings

114

drum mix

elec tom

bass

guitar 1

guitar 2

strings

68

115

drum mix

elec tom

bass

guitar 1

guitar 2

strings

117

bass

guitar 1

guitar 2

strings

Chris Isaak - Blue hotel

drum mix

$\text{♩} = 149,001694$
drum mix

Chris Isaak - Blue hotel

19

22

26

30

33

37

41

45

49

V.S.

53

56

60

64

67

70

73

77

80

84

88

92

96

100

103

107

111

114

Chris Isaak - Blue

elec tom

Chris Isaak - Blue hotel

♩ = 149,001694
elec tom

Chris Isaak - Blue hotel

4/4

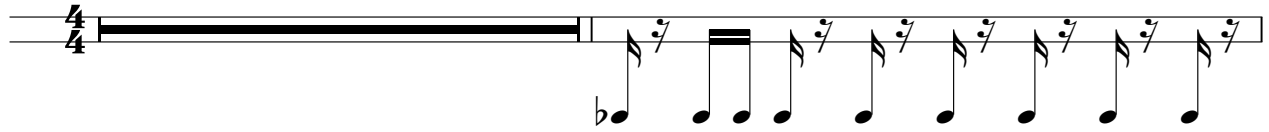

18

20

22

24

26

28

30

32

34

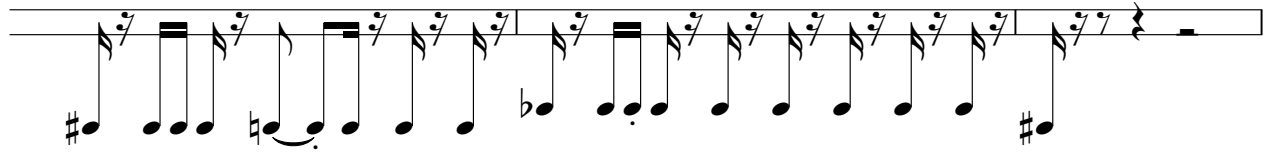

V.S.

58

60

62

64

66

68

70

72

74

76

V.S.

78

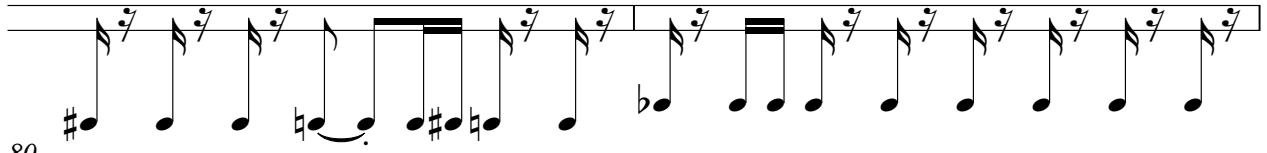

80

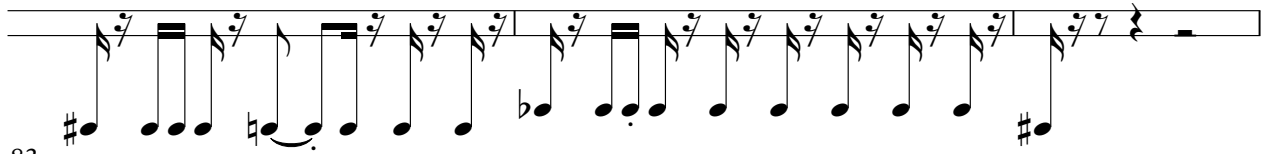

83

86

88

90

92

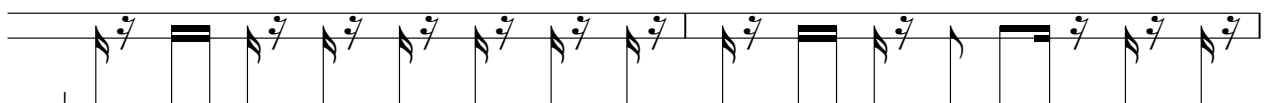

94

96

98

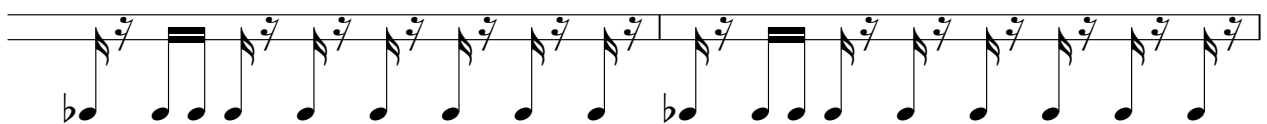

100

102

105

108

111

114

116

Chris Isaak - Blue hotel

Chris Isaak - Blue hotel

bass

♩ = 149,001694
bass

Chris Isaak - Blue hotel

21

26

31

37

42

47

52

57

62

V.S.

bass

Chris Isaak - Blue h³

115

e guitar

Chris Isaak - Blue hotel

♩ = 149,001694
e guitar

Chris Isaak - Blue hotel

8

Chris Isaak - Blue hotel

14

18

22

Chris Isaak - Blue h

33

37

Chris Isaak - Blue hotel

55

Chris Isaak - Blue hotel

65

69

73

77

80

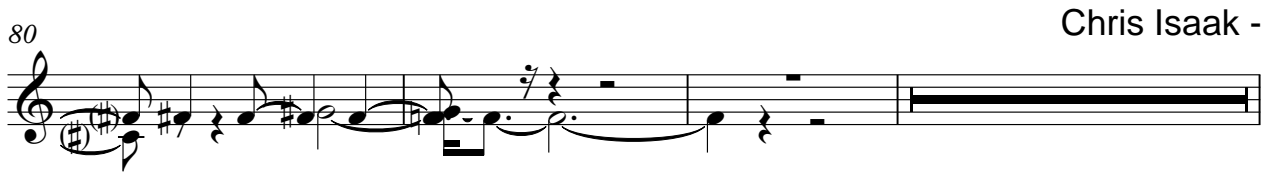

Chris Isaak - Blue r

100

102

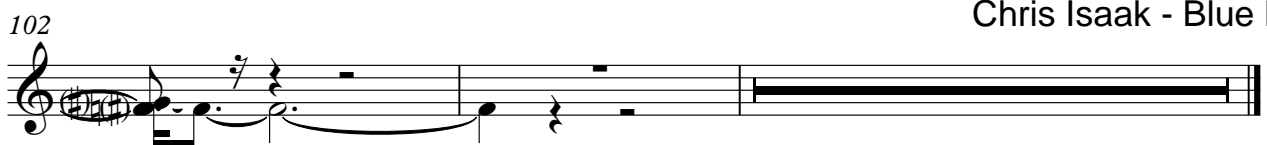

Chris Isaak - Blue hotel

Chris Isaak - Blue hotel

guitar 1

♩ = 149,001694
guitar 1

Chris Isaak - Blue

Chris Isaak - Blue hotel

45

48

50

52

Chris Isaak - Blue hotel

55

72

76

79

Chris Isaak - Blue hotel

81

87

93

97

100

102

Chris Isaak - Blue h

112

114

Chris Isaak - Blue

guitar 2

Chris Isaak - Blue hotel

♩ = 149,001694
guitar 2

Chris Isaak - Blue hotel

19

22

26

30

33

35

39

44

47

V.S.

V.S.

112

113

115

Chris Isaak - Blu

syn lead

Chris Isaak - Blue hotel

♩ = 149,001694
syn lead

Chris Isaak - Blue hotel

8

13

Chris Isaak - Blue hote

79

Chris Isaak - Blue hotel

Chris Isaak - Blue hotel

Chris Isaak - Blue hotel

vocal

♩ = 149,001694
vocal

Chris Isaak - Blue hotel

8

13

18 Chris Isaak - Blue hotel

29

34

41

48

53

59

V.S.

2

vocal

Chris Isaak - Blue hotel

65

96

101

107

Chris Isaak - Blue

Chris Isaak - Blue hotel

strings

♩ = 149,001694
strings

Chris Isaak - Blue hotel

20

25

Chris Isaak - Blue hotel

30

39

43

47

Chris Isaak - Blue h

50

57

62

66

71

77

Chris Isaak - Blue hotel

87

91

95

Chris Isaak - B

104

109

strings

3

113

116

Chris Isaak - Bl
