

Chris Isaak - Wicked Game 2

♩ = 112,000893
popsnare

6

9

12

15

18

21

24

27

popsnare
bassdrum
crash
ride
shaker
cabasa
bass
vocal
back voc
guitar
slidegit

30

popsnare
bassdrum
ride
shaker
cabasa
bass
vocal
back voc
guitar
slidegit

33

36

39

popsnare
bassdrum
ride
shaker
cabasa
bass
vocal
guitar
slidegit

42

popsnare
bassdrum
ride
shaker
cabasa
bass
vocal
back voc
guitar
slidegit

45

48

51

54

57

60

63

66

69

popsnare
bassdrum
crash
ride
shaker
cabasa
bass
guitar
slidegit

72

popsnare
bassdrum
ride
shaker
cabasa
bass
guitar
slidegit

75

popsnare
bassdrum
ride
shaker
cabasa
bass
vocal
guitar
slidegit

78

popsnare
bassdrum
ride
shaker
cabasa
bass
vocal
guitar
slidegit

81

84

87

90

93

96

99

102

105

popsnare
bassdrum
ride
shaker
cabasa
bass
vocal
back voc
guitar
slidegit

108

popsnare
bassdrum
crash
ride
shaker
cabasa
bass
vocal
back voc
guitar
slidegit

112

vocal

back voc

slidegit

♩ = 112,000893
popsnare

2

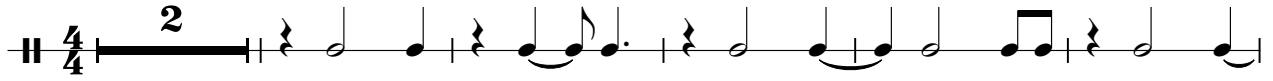

8

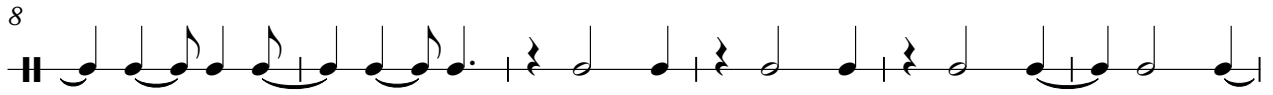

14

20

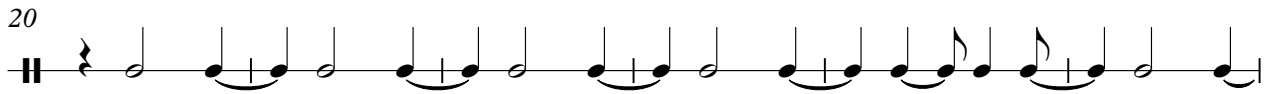

26

32

38

44

50

56

62

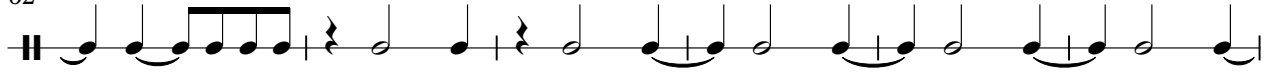

68

74

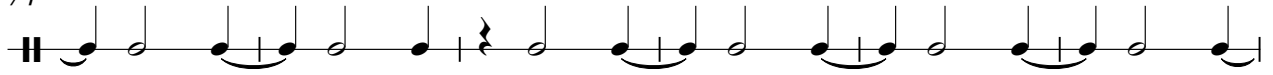

80

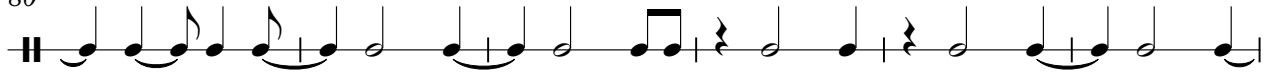

86

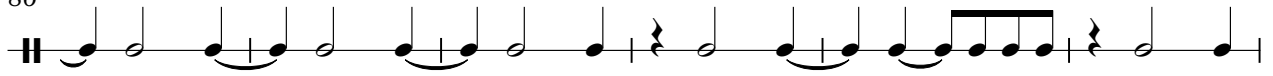

92

98

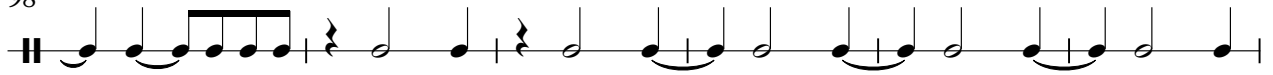

104

108

Chris Isaak - Wicked Game 2

bassdrum

♩ = 112,000893

bassdrum

2

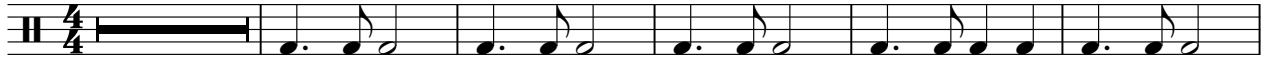

8

14

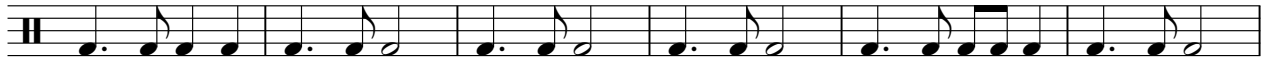

20

26

32

38

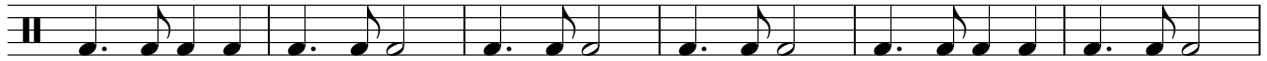

44

50

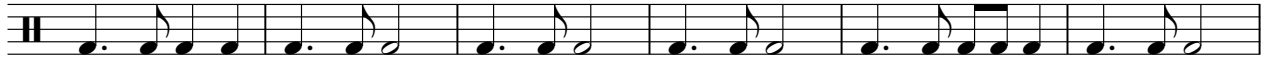

56

V.S.

2

bassdrum

62

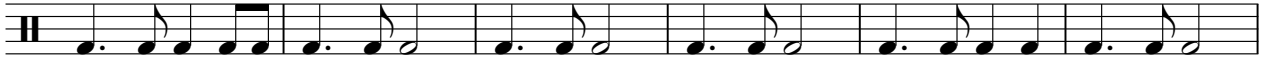

68

74

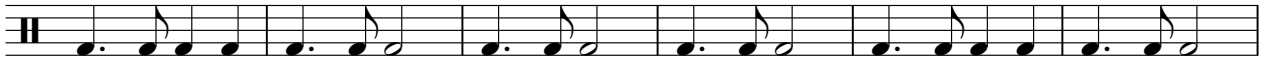

80

86

92

98

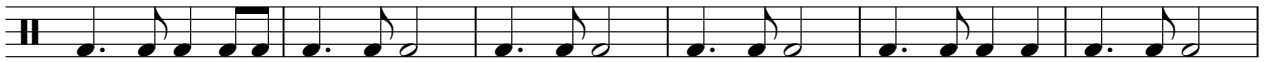

104

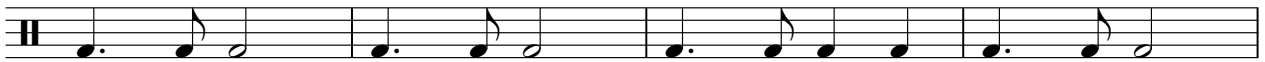

108

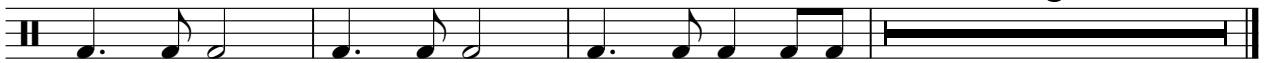

8

Chris Isaak - Wicked Game 2

crash

♩ = 112,000893
crash

9 6

6 18

14 7

30 8 7

Chris Isaak - Wicked Game 2

ride

♩ = 112,000893

ride

2

6

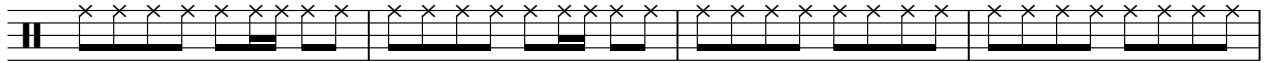

10

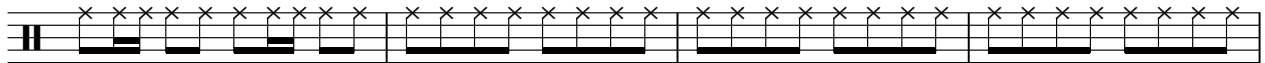

14

18

22

26

30

34

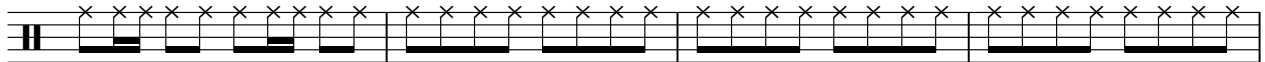

38

V.S.

2

ride

42

46

50

54

58

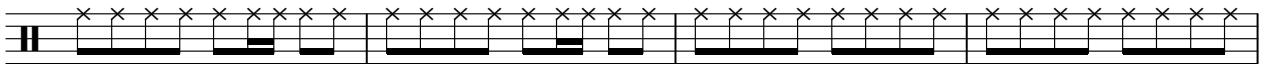

62

66

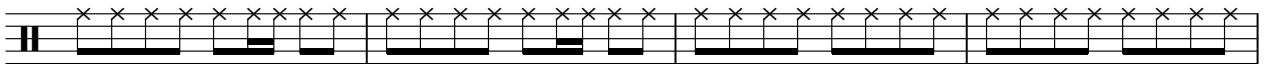

70

74

78

82

86

90

94

98

102

106

109

8

shaker

Chris Isaak - Wicked Game 2

♩ = 112,000893

shaker 2

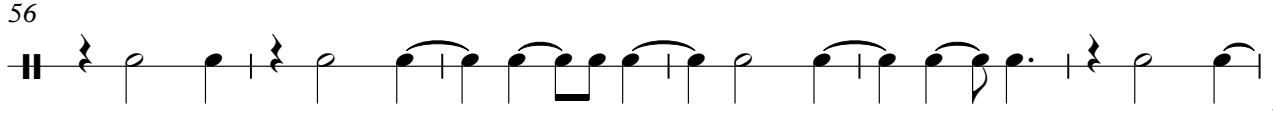
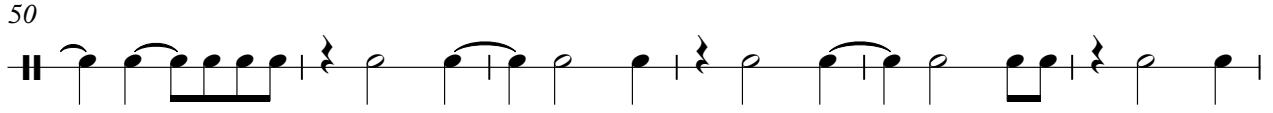
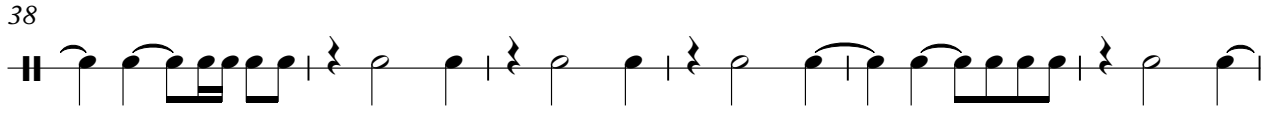
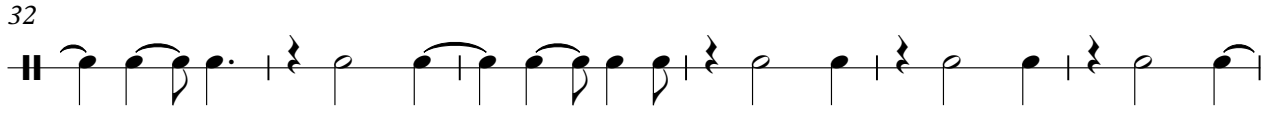
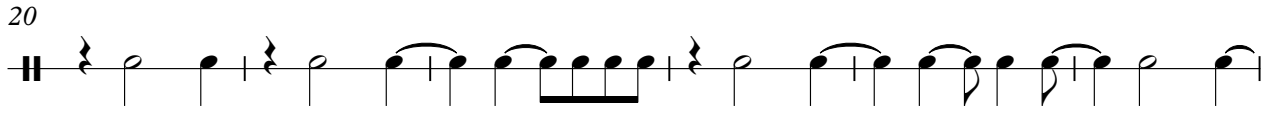
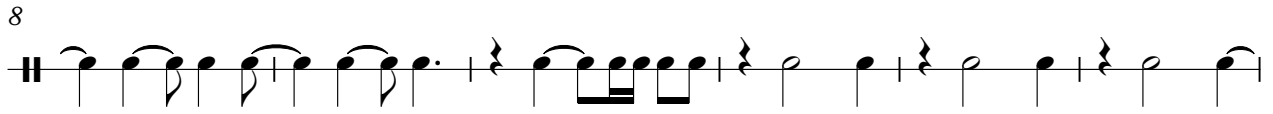
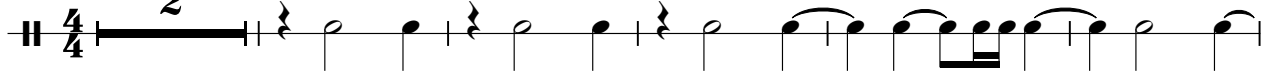

V.S.

62

68

73

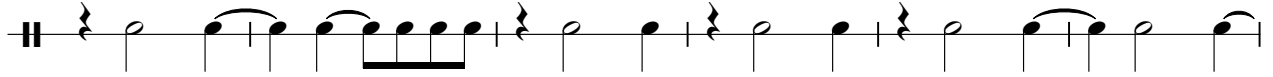

79

85

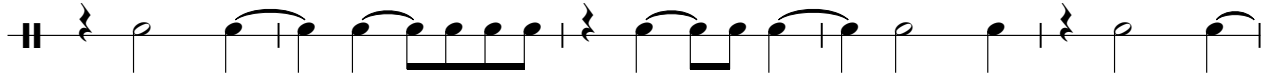

90

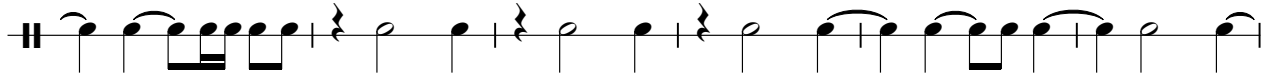

96

102

107

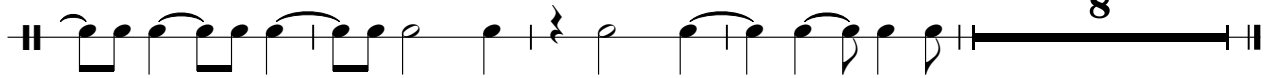

cabasa

Chris Isaak - Wicked Game 2

♩ = 112,000893
cabasa 2

8

14

20

26

32

38

44

50

56

V.S.

62

68

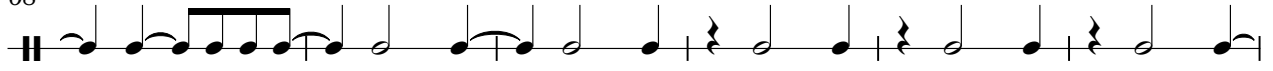

74

80

86

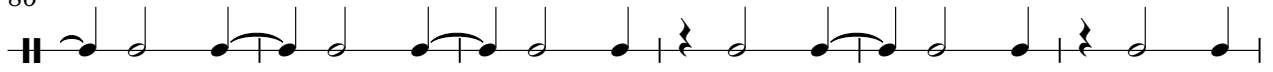

92

98

104

108

Chris Isaak - Wicked Game 2

bass

♩ = 112,000893
bass 2

7
12
17
22
27
32
37
42
47

V.S.

102

107

110

7

Chris Isaak - Wicked Game 2

vocal

♩ = 112,000893
vocal **10**

15
20
25
30
37
42
46
50
54

V.S.

59

64

11

79

84

88

93

98

104

108

112

4

Chris Isaak - Wicked Game 2

back voc

♩ = 112,000893
back voc

26

30

35

44

58

62

93

96

101

105

109

112

Chris Isaak - Wicked Game 2

guitar

♩ = 112,000893
guitar 2

V.S.

V.S.

V.S.

103

105

107

109

Chris Isaak - Wicked Game 2

slidegit

♩ = 112,000893
slidegit 2

8

16

21

26

31

36

41

46

52

V.S.

57

62

68

73

78

83

87

92

97

102

107

112

114

