

Chris Montez - Ay No Digas

♩ = 122,000816

Musical score for Chris Montez - Ay No Digas, featuring the following instruments and parts:

Tempo: ♩ = 122,000816

5

BASS DRUM

SNARE DRUM

CLOSED H.H

COWBELL

CLEAN GTR

FINGERDBAS

A.PIANO 1

A.PIANO 1

Detailed description of the musical score: The score is for a drum set and guitar. It consists of two measures. The drum parts are: Bass Drum (first measure: rest; second measure: quarter note), Snare Drum (first measure: rest; second measure: eighth note triplet), Closed Hi-Hat (first measure: four eighth notes; second measure: eighth note triplet), and Cowbell (first measure: rest; second measure: quarter note). The guitar parts are: Clean Guitar (first measure: eighth note triplet of chords; second measure: eighth note triplet of chords), and Finger Bass (first measure: quarter notes; second measure: quarter notes). The piano parts are labeled A.PIANO 1 and are mostly rests with some notes in the second measure. A measure number '5' is written above the first measure line.

7

BASS DRUM

SNARE DRUM

CLOSED H.H

GUIRO

GUIRO

COWBELL

CLEAN GTR

FINGERDBAS

A.PIANO 1

A.PIANO 1

BASS DRUM

SNARE DRUM

CLOSED H.H

GUIRO

GUIRO

COWBELL

CLEAN GTR

FINGERDBAS

A.PIANO 1

A.PIANO 1

11

BASS DRUM

SNARE DRUM

CLOSED H.H

GUIRO

GUIRO

COWBELL

CLEAN GTR

FINGERDBAS

A.PIANO 1

A.PIANO 1

15

BASS DRUM

SNARE DRUM

CLOSED H.H

GUIRO

GUIRO

COWBELL

MARIMBA

CLEAN GTR

FINGERDBAS

BRASS 1

A.PIANO 1

A.PIANO 1

Musical score for percussion and melodic instruments. The score is divided into two systems. The first system includes:

- BASS DRUM: Two measures of quarter notes.
- SNARE DRUM: Two measures of quarter notes with a snare drum symbol.
- CLOSED H.H.: Two measures of eighth notes with a closed hi-hat symbol.
- GUIRO (top): Two measures of eighth notes with a guiro symbol.
- GUIRO (bottom): Two measures of quarter notes with a guiro symbol.
- COWBELL: Two measures of quarter notes with a cowbell symbol.

The second system includes:

- MARIMBA: Two measures of eighth notes with a marimba symbol and a '6' above the notes.
- CLEAN GTR: Two measures of eighth notes with a clean guitar symbol.
- FINGERDBAS: Two measures of quarter notes with a finger bass symbol.
- BRASS 1: Two measures of quarter notes with a brass symbol and an '8' above the notes.
- A.PIANO 1 (top): Two measures of eighth notes with a piano symbol.
- A.PIANO 1 (bottom): Two measures of quarter notes with a piano symbol.

21

BASS DRUM

SNARE DRUM

CLOSED H.H

GUIRO

GUIRO

COWBELL

MARIMBA

CLEAN GTR

FINGERDBAS

BRASS 1

A.PIANO 1

A.PIANO 1

BASS DRUM

SNARE DRUM

CLOSED H.H

GUIRO

GUIRO

COWBELL

MARIMBA

CLEAN GTR

FINGERDBAS

BRASS 1

A.PIANO 1

A.PIANO 1

25

System 1 (Percussion):

System 2 (Strings and Piano):

- CLEAN GTR:** Chordal accompaniment with slash marks indicating muted notes.
- A.PIANO 1 (top):** Chordal accompaniment with slash marks.

BASS DRUM

SNARE DRUM

CLOSED H.H

GUIRO

GUIRO

COWBELL

CLEAN GTR

FINGERDBAS

STRINGS

A.PIANO 1

A.PIANO 1

29

BASS DRUM

SNARE DRUM

CLOSED H.H

GUIRO

GUIRO

COWBELL

CLEAN GTR

FINGERDBAS

STRINGS

A.PIANO 1

A.PIANO 1

BASS DRUM

SNARE DRUM

CLOSED H.H

GUIRO

GUIRO

COWBELL

CLEAN GTR

FINGERDBAS

STRINGS

A.PIANO 1

A.PIANO 1

33

BASS DRUM

SNARE DRUM

CLOSED H.H

GUIRO

GUIRO

COWBELL

CLEAN GTR

FINGERDBAS

STRINGS

A.PIANO 1

A.PIANO 1

Musical score for percussion and piano instruments. The score is divided into two systems. The first system includes:

- BASS DRUM: Two measures of quarter notes.
- SNARE DRUM: Two measures of quarter notes with accents.
- CLOSED H.H: Two measures of eighth notes marked with 'x'.
- GUIRO: Two measures of eighth notes with accents.
- GUIRO: Two measures of quarter notes.
- COWBELL: Two measures of quarter notes with accents.

The second system includes:

- MARIMBA: Two measures of eighth notes, with the second measure containing sixteenth-note triplets marked with '6'.
- CLEAN GTR: Two measures of eighth notes with chords and accents.
- FINGERDBAS: Two measures of eighth notes.
- A.PIANO 1: Two measures of eighth notes with chords and accents.
- A.PIANO 1: Two measures of eighth notes with chords and accents.

37

41

BASS DRUM

SNARE DRUM

CLOSED H.H

GUIRO

GUIRO

COWBELL

CLEAN GTR

FINGERDBAS

BRASS 1

STRINGS

A.PIANO 1

A.PIANO 1

Musical score for percussion and strings. The score is divided into two systems. The first system includes:

- BASS DRUM: Two measures of quarter notes.
- SNARE DRUM: Two measures of quarter notes with a snare drum symbol.
- CLOSED H.H.: Two measures of eighth notes with a closed hi-hat symbol.
- GUIRO (top): Two measures of eighth notes with a guiro symbol.
- GUIRO (bottom): Two measures of quarter notes.
- COWBELL: Two measures of quarter notes with a cowbell symbol.

The second system includes:

- CLEAN GTR: Two measures of eighth notes with guitar symbols.
- FINGERDBAS: Two measures of quarter notes in bass clef.
- BRASS 1: Two measures of quarter notes in treble clef with a key signature change to one sharp.
- STRINGS: Two measures of quarter notes in bass clef.
- A.PIANO 1 (top): Two measures of eighth notes with piano symbols.
- A.PIANO 1 (bottom): Two measures of quarter notes with piano symbols.

45

The musical score consists of the following parts:

BASS DRUM

SNARE DRUM

CLOSED H.H

GUIRO

GUIRO

COWBELL

CLEAN GTR

FINGERDBAS

BRASS 1

STRINGS

A.PIANO 1

A.PIANO 1

49

BASS DRUM

SNARE DRUM

CLOSED H.H

GUIRO

GUIRO

COWBELL

CLEAN GTR

FINGERDBAS

STRINGS

A.PIANO 1

A.PIANO 1

BASS DRUM

SNARE DRUM

CLOSED H.H

GUIRO

GUIRO

COWBELL

CLEAN GTR

FINGERDBAS

STRINGS

A.PIANO 1

A.PIANO 1

53

BASS DRUM

SNARE DRUM

CLOSED H.H

GUIRO

GUIRO

COWBELL

CLEAN GTR

FINGERDBAS

STRINGS

A.PIANO 1

A.PIANO 1

BASS DRUM

SNARE DRUM

CLOSED H.H

GUIRO

GUIRO

COWBELL

CLEAN GTR

FINGERDBAS

STRINGS

A.PIANO 1

A.PIANO 1

57

- BASS DRUM**: Two measures of quarter notes.
- SNARE DRUM**: Two measures of quarter notes with a snare drum symbol.
- CLOSED H.H.**: Two measures of eighth notes with a closed hi-hat symbol.
- GUIRO** (top): Two measures of eighth notes with a guiro symbol.
- GUIRO** (bottom): Two measures of quarter notes.
- COWBELL**: Two measures of quarter notes with a cowbell symbol.

The string and piano section includes:

- CLEAN GTR**: Two measures of eighth notes with a clean guitar symbol.
- FINGERDBAS**: Two measures of quarter notes in bass clef.
- BRASS 1**: Two measures of chords in treble clef.
- STRINGS**: Two measures of rests with a piano (*p*) dynamic marking.
- A.PIANO 1** (top): Two measures of eighth notes with a piano (*p*) dynamic marking.
- A.PIANO 1** (bottom): Two measures of quarter notes with a piano (*p*) dynamic marking.

61

The musical score consists of the following parts:

BASS DRUM

SNARE DRUM

CLOSED H.H

GUIRO

GUIRO

COWBELL

CLEAN GTR

FINGERDBAS

BRASS 1

STRINGS

A.PIANO 1

A.PIANO 1

65

Musical score for percussion and piano instruments. The score is divided into two systems. The first system includes:

- BASS DRUM: Two measures of quarter notes.
- SNARE DRUM: Two measures of quarter notes with a snare drum symbol.
- CLOSED H.H: Two measures of eighth notes with a closed hi-hat symbol.
- GUIRO: Two measures of eighth notes with a guiro symbol.
- GUIRO: Two measures of quarter notes with a guiro symbol.
- COWBELL: Two measures of quarter notes with a cowbell symbol.

The second system includes:

- MARIMBA: Two measures of quarter notes with a marimba symbol.
- CLEAN GTR: Two measures of eighth notes with a clean guitar symbol.
- FINGERDBAS: Two measures of quarter notes with a finger bass symbol.
- BRASS 1: Two measures of whole notes with a brass 1 symbol.
- STRINGS: Two measures of whole notes with a strings symbol.
- A.PIANO 1: Two measures of eighth notes with a piano 1 symbol.
- A.PIANO 1: Two measures of eighth notes with a piano 1 symbol.

BASS DRUM

SNARE DRUM

CLOSED H.H

GUIRO

GUIRO

COWBELL

MARIMBA

CLEAN GTR

FINGERDBAS

A.PIANO 1

A.PIANO 1

69

Musical score for percussion and piano instruments. The score is divided into two systems. The first system includes:

- BASS DRUM: Two measures of quarter notes.
- SNARE DRUM: Two measures of quarter notes with a snare drum symbol.
- CLOSED H.H: Two measures of eighth notes with a closed hi-hat symbol.
- GUIRO: Two measures of quarter notes with a guiro symbol.
- GUIRO: Two measures of quarter notes.
- COWBELL: Two measures of quarter notes with a cowbell symbol.

The second system includes:

- MARIMBA: Treble clef, eighth-note chords with a '6' below each chord.
- CLEAN GTR: Treble clef, eighth-note chords with a '6' below each chord.
- FINGERDBAS: Bass clef, eighth-note chords.
- BRASS 1: Treble clef, eighth-note chords.
- STRINGS: Bass clef, eighth-note chords.
- A.PIANO 1: Treble clef, eighth-note chords.
- A.PIANO 1: Treble clef, eighth-note chords.

BASS DRUM

SNARE DRUM

CLOSED H.H

GUIRO

GUIRO

COWBELL

CLEAN GTR

FINGERDBAS

BRASS 1

STRINGS

A.PIANO 1

A.PIANO 1

73

BASS DRUM

SNARE DRUM

CLOSED H.H

GUIRO

GUIRO

COWBELL

CLEAN GTR

FINGERDBAS

BRASS 1

STRINGS

A.PIANO 1

A.PIANO 1

BASS DRUM

SNARE DRUM

CLOSED H.H

GUIRO

GUIRO

COWBELL

CLEAN GTR

FINGERDBAS

BRASS 1

STRINGS

A.PIANO 1

A.PIANO 1

77

Musical score for percussion and strings. The score is divided into two systems. The first system includes:

- BASS DRUM: Two measures of quarter notes.
- SNARE DRUM: Two measures of quarter notes with a snare drum symbol.
- CLOSED H.H.: Two measures of eighth notes with a closed hi-hat symbol.
- GUIRO (top): Two measures of quarter notes with a guiro symbol.
- GUIRO (bottom): Two measures of quarter notes.
- COWBELL: Two measures of quarter notes.

The second system includes:

- CLEAN GTR: Treble clef, eighth notes with a sharp sign.
- FINGERDBAS: Bass clef, quarter notes.
- BRASS 1: Treble clef, eighth notes with a sharp sign, followed by a rest.
- STRINGS: Bass clef, whole notes with a sharp sign and a dynamic marking.
- A.PIANO 1 (top): Treble clef, eighth notes with a sharp sign.
- A.PIANO 1 (bottom): Treble clef, quarter notes.

81

BASS DRUM

SNARE DRUM

CLOSED H.H

GUIRO

GUIRO

COWBELL

CLEAN GTR

FINGERDBAS

BRASS 1

STRINGS

A.PIANO 1

A.PIANO 1

BASS DRUM

SNARE DRUM

CLOSED H.H

GUIRO

GUIRO

COWBELL

CLEAN GTR

FINGERDBAS

BRASS 1

STRINGS

A.PIANO 1

A.PIANO 1

85

BASS DRUM

SNARE DRUM

CLOSED H.H

GUIRO

GUIRO

COWBELL

CLEAN GTR

FINGERDBAS

BRASS 1

STRINGS

A.PIANO 1

A.PIANO 1

BASS DRUM

SNARE DRUM

CLOSED H.H

GUIRO

GUIRO

COWBELL

MARIMBA

CLEAN GTR

FINGERDBAS

A.PIANO 1

A.PIANO 1

89

BASS DRUM

SNARE DRUM

CLOSED H.H

GUIRO

GUIRO

COWBELL

MARIMBA

CLEAN GTR

FINGERDBAS

A.PIANO 1

A.PIANO 1

Musical score for percussion and piano instruments. The score is divided into two systems. The first system includes:

- BASS DRUM: Two measures of quarter notes.
- SNARE DRUM: Two measures of quarter notes with rests.
- CLOSED H.H: Two measures of eighth notes marked with 'x'.
- GUIRO: Two measures of eighth notes with accents.
- GUIRO: Two measures of quarter notes.
- COWBELL: Two measures of quarter notes with accents.

The second system includes:

- MARIMBA: Treble clef, two measures of eighth notes with accents, followed by four measures of sixteenth notes with accents and a '6' above each measure.
- CLEAN GTR: Treble clef, two measures of eighth notes with accents, followed by two measures of eighth notes with accents.
- FINGERDBAS: Bass clef, two measures of quarter notes, followed by two measures of quarter notes.
- A.PIANO 1: Treble clef, two measures of eighth notes with accents, followed by two measures of eighth notes with accents.
- A.PIANO 1: Treble clef, two measures of eighth notes with accents, followed by two measures of eighth notes with accents.

93

BASS DRUM

SNARE DRUM

CLOSED H.H

GUIRO

GUIRO

COWBELL

MARIMBA

CLEAN GTR

FINGERDBAS

A.PIANO 1

A.PIANO 1

BASS DRUM

SNARE DRUM

CLOSED H.H

GUIRO

GUIRO

COWBELL

MARIMBA

CLEAN GTR

FINGERDBAS

A.PIANO 1

A.PIANO 1

96

At the bottom of the page, there is a vertical stack of five lines, each containing a single note on the first line.

BASS DRUM

Chris Montez - Ay No Digas

♩ = 122,000816

4

11

18

25

32

39

46

53

60

67

V.S.

2

BASS DRUM

74

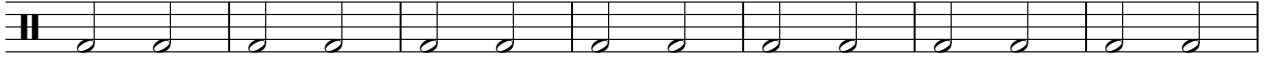

81

88

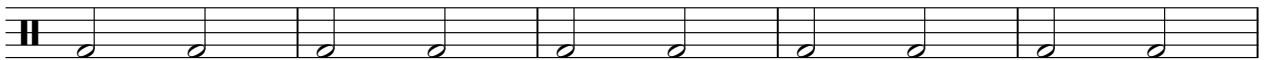

93

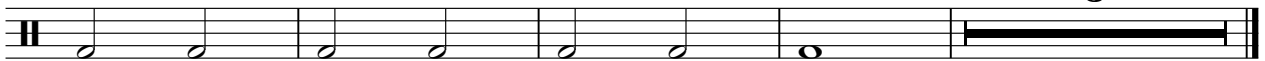

3

SNARE DRUM

Chris Montez - Ay No Digas

♩ = 122,000816

4

9

15

21

26

32

38

43

48

54

V.S.

2

SNARE DRUM

60

66

72

77

82

88

93

CLOSED H.H

Chris Montez - Ay No Digas

♩ = 122,000816

3

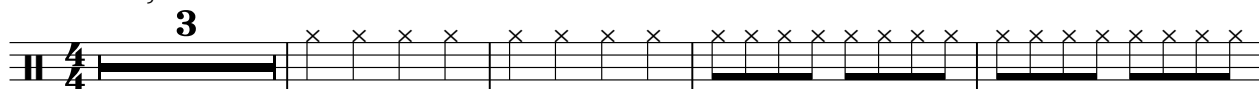

8

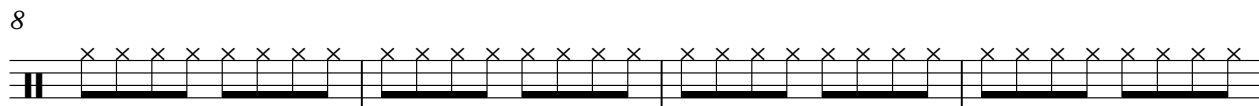

12

16

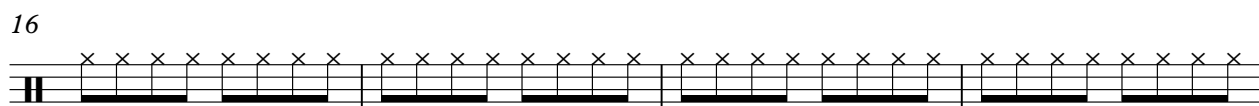

20

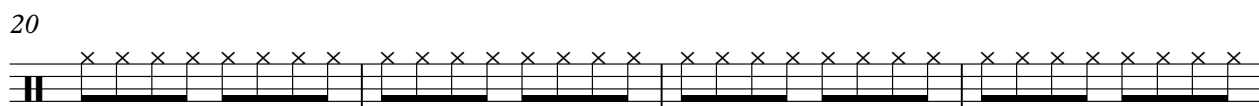

24

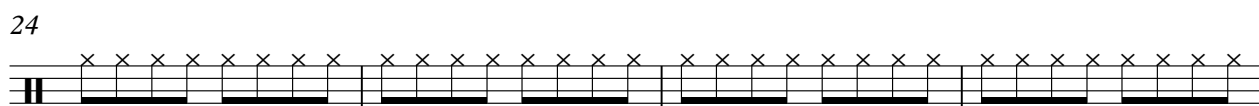

28

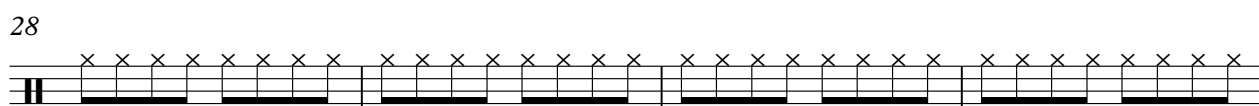

32

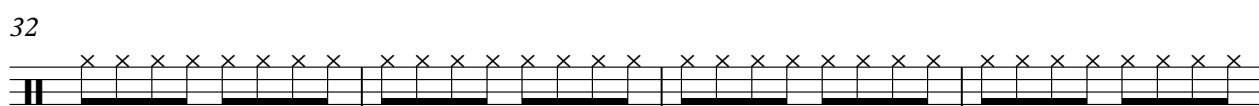

36

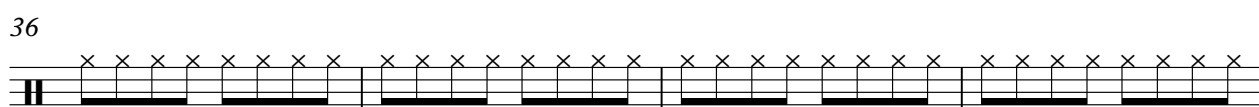

40

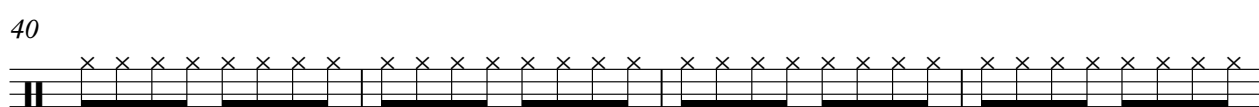

V.S.

2

CLOSED H.H

44

48

52

56

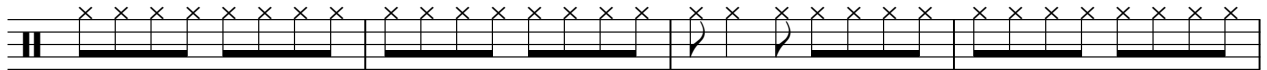

60

64

68

72

76

80

CLOSED H.H

84

88

92

95

CRASH CYMB

Chris Montez - Ay No Digas

♩ = 122,000816

95  **3**

GUIRO

Chris Montez - Ay No Digas

♩ = 122,000816

7

12

17

22

27

32

37

42

47

52

V.S.

GUIRO

57

62

67

72

77

82

87

92

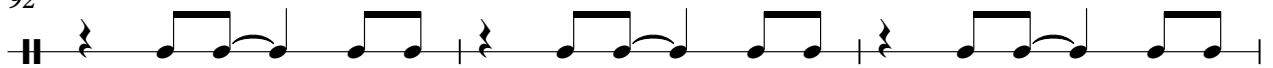

95

GUIRO

Chris Montez - Ay No Digas

♩ = 122,000816

7

13

20

27

34

41

48

55

62

69

V.S.

2

GUIRO

76

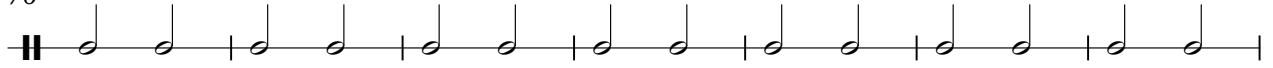

83

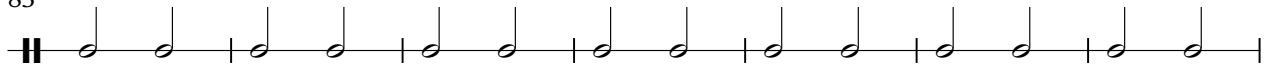

90

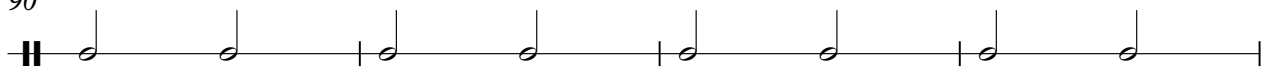

94

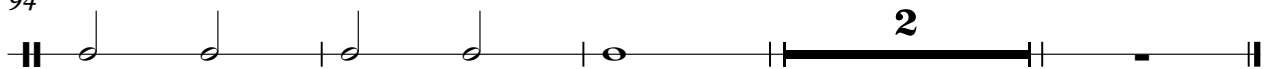

COWBELL

Chris Montez - Ay No Digas

♩ = 122,000816

5

11

17

23

29

35

41

47

53

59

V.S.

MARIMBA

Chris Montez - Ay No Digas

♩ = 122,000816

15

15

6 6

18

6 6 6 6

21

6 6 6 6

23

6 6 10

36

6 6 6 6

38

6 6 6 6 26

66

6 6 6 6

69

6 6 6 6 17

2

MARIMBA

88

90

92

94

95

Chris Montez - Ay No Digas

CLEAN GTR

♩ = 122,000816

2

6

9

12

15

18

21

24

27

30

V.S.

4

CLEAN GTR

93

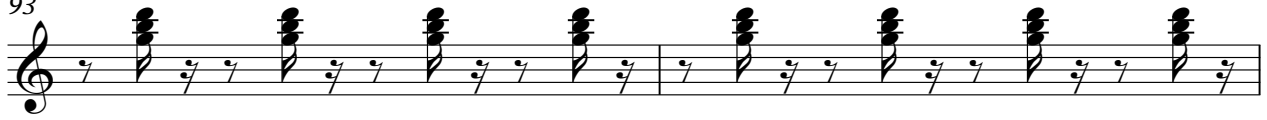

95

53

58

63

68

73

78

83

88

93

BRASS 1

Chris Montez - Ay No Digas

♩ = 122,000816

15

8

20

24

13

40

8

45

9

57

62

64

4

70

75

79

84

87

STRINGS

Chris Montez - Ay No Digas

♩ = 122,000816

24

30

4

41

50

59

4

70

79

84

12

2

Chris Montez - Ay No Digas

A.PIANO 1

♩ = 122,000816

4

8

11

14

17

20

23

26

29

32

V.S.

94

A.PIANO 1

Chris Montez - Ay No Digas

♩ = 122,000816

4

9

14

19

24

29

34

39

44

49

V.S.

54

59

64

69

74

80

85

90

94

2