

Chris Montez - Let's Dance 1

♩ = 154,000153
Melody

Melody

Drums

Piano

E-Guitar

Ak. Bass

Choir

♩ = 154,000153
Organ

5

Melody

Drums

Piano

E-Guitar

Ak. Bass

Organ

9

Melody

Drums

Piano

E-Guitar

Ak. Bass

Organ

12

Melody

Drums

Piano

E-Guitar

Ak.Bass

Choir

Organ

15

Melody

Drums

Piano

E-Guitar

Ak.Bass

Choir

Organ

18

Melody

Drums

Piano

E-Guitar

Ak.Bass

Choir

Organ

20

Melody

Drums

Piano

E-Guitar

Ak.Bass

Organ

23

Melody

Drums

Piano

E-Guitar

Ak. Bass

Organ

26

Melody

Drums

Piano

E-Guitar

Ak. Bass

Organ

29

Melody

Drums

Piano

E-Guitar

Ak.Bass

Choir

Organ

31

Melody

Drums

Piano

E-Guitar

Ak.Bass

Choir

Organ

33

Melody

Drums

Piano

E-Guitar

Ak.Bass

Choir

Organ

35

Melody

Drums

Piano

E-Guitar

Ak. Bass

Organ

37

Drums

Piano

E-Guitar

Ak. Bass

Organ

39

Drums

Piano

E-Guitar

Ak. Bass

Organ

42

Drums

Piano

E-Guitar

Ak. Bass

Organ

3

44

Drums

Piano

E-Guitar

Ak. Bass

Organ

46

Drums

Piano

E-Guitar

Ak. Bass

Choir

Organ

48

Drums

Piano

E-Guitar

Ak. Bass

Choir

Organ

50

Drums

Piano

E-Guitar

Ak. Bass

Choir

Organ

52

Drums

Piano

E-Guitar

Ak. Bass

Organ

54

Melody

Drums

Piano

E-Guitar

Ak. Bass

Organ

57

Melody

Drums

Piano

E-Guitar

Ak. Bass

Organ

60

Melody

Drums

Piano

E-Guitar

Ak. Bass

Organ

62

Melody

Drums

Piano

E-Guitar

Ak. Bass

Choir

Organ

64

Melody

Drums

Piano

E-Guitar

Ak. Bass

Choir

Organ

66

Melody

Drums

Piano

E-Guitar

Ak.Bass

Choir

Organ

68

Melody

Drums

Piano

E-Guitar

Ak.Bass

Organ

70

Melody

Drums

Piano

E-Guitar

Ak.Bass

Organ

73

Melody

Drums

Piano

E-Guitar

Ak. Bass

Organ

76

Melody

Drums

Piano

E-Guitar

Ak.Bass

Organ

78

Melody

Drums

Piano

E-Guitar

Ak.Bass

Choir

Organ

80

Melody

Drums

Piano

E-Guitar

Ak.Bass

Choir

Organ

82

Melody

Drums

Piano

E-Guitar

Ak.Bass

Choir

Organ

84

Melody

Drums

Piano

E-Guitar

Ak.Bass

Organ

86

Melody

Drums

Piano

E-Guitar

Ak.Bass

Choir

Organ

89

Melody

Drums

Piano

E-Guitar

Ak.Bass

Choir

Organ

91

Melody

Drums

Piano

E-Guitar

Ak. Bass

Choir

Organ

Chris Montez - Let`s Dance 1

Melody

♩ = 154,000153
Melody 5

5

10

15

20

25

30

35

56

61

65

17

70

75

79

84

89

Chris Montez - Let`s Dance 1

Drums

♩ = 154,000153
Drums

5

9

13

17

21

25

29

33

37

V.S.

43

47

51

55

59

63

67

71

75

79

Drums

83

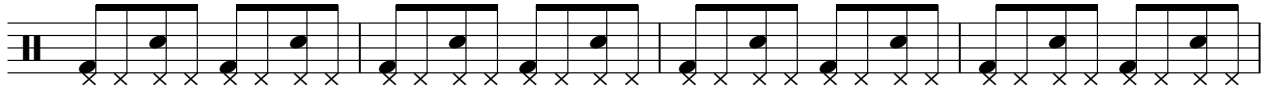

87

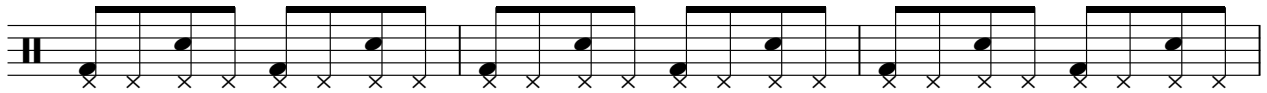

90

Chris Montez - Let`s Dance 1

Piano

♩ = 154,000153
Piano

5

5

11

19

24

30

37

42

47

54

60

67

72

79

85

90

Chris Montez - Let`s Dance 1

E-Guitar

♩ = 154,000153

E-Guitar

5

10

12

15

18

20

23

27

29

31

V.S.

34

36

39

43

45

47

49

51

53

57

60

62

64

66

68

71

75

77

79

81

V.S.

83

85

88

91

Chris Montez - Let`s Dance 1

Ak.Bass

♩ = 154,000153

Ak.Bass

5

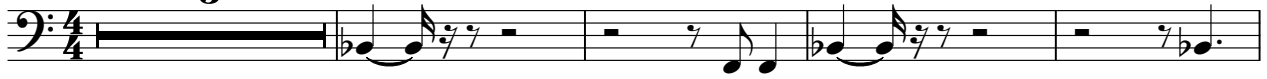

10

16

21

26

32

37

42

48

53

V.S.

58

64

69

74

80

85

90

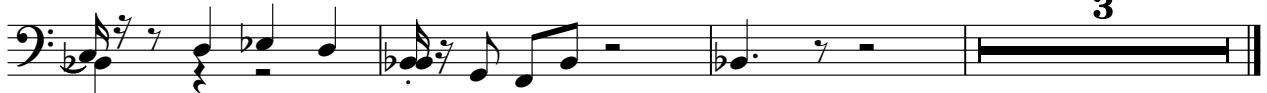

3

Chris Montez - Let`s Dance 1

Choir

♩ = 154,000153
Choir

13

19 **11**

35 **11**

51 **11**

67 **11** **5**

88 **2**

Chris Montez - Let`s Dance 1

Organ

♩ = 154,000153

Organ

10

13

16

20

24

28

V.S.

31

34

37

40

43

45

48

51

Organ

84

87

90

92