

♩ = 155,000305

Baroque Trumpet

LETSDANC

Percussion

Taiko Drums

Electric Guitar

Acoustic Bass

♩ = 155,000305

Percussive Organ

3

Perc.

Taiko

5

Bar. Tpt.

Perc.

Taiko

7

Bar. Tpt.
Perc.
Taiko
A. Bass
Perc. Organ

9

Bar. Tpt.
Perc.
Taiko
E. Gtr.
A. Bass
Perc. Organ

11

Bar. Tpt.

Perc.

E. Gtr.

A. Bass

Perc. Organ

14

Bar. Tpt.

Perc.

E. Gtr.

A. Bass

Perc. Organ

17

Bar. Tpt.

Perc.

E. Gtr.

A. Bass

Perc. Organ

20

Bar. Tpt.

Perc.

E. Gtr.

A. Bass

Perc. Organ

22

Bar. Tpt.

Perc.

Taiko

E. Gtr.

A. Bass

Perc. Organ

24

Bar. Tpt.

Perc.

Taiko

A. Bass

Perc. Organ

26

Bar. Tpt.

Perc.

E. Gtr.

A. Bass

Perc. Organ

29

Bar. Tpt.

Perc.

E. Gtr.

A. Bass

Perc. Organ

32

Bar. Tpt.

Perc.

E. Gtr.

A. Bass

Perc. Organ

35

Bar. Tpt.

Perc.

E. Gtr.

A. Bass

Perc. Organ

38

E. Gtr.

A. Bass

Perc. Organ

41

Perc.

E. Gtr.

A. Bass

Perc. Organ

43

Perc.

E. Gtr.

A. Bass

Perc. Organ

45

Perc.

E. Gtr.

A. Bass

Perc. Organ

48

Perc.

E. Gtr.

A. Bass

Perc. Organ

51

Perc. E. Gtr. A. Bass

Perc. Organ

53

Bar. Tpt. Perc. Taiko E. Gtr. A. Bass Perc. Organ

55

Bar. Tpt.

Perc.

Taiko

A. Bass

Perc. Organ

57

Bar. Tpt.

Perc.

Taiko

E. Gtr.

A. Bass

Perc. Organ

59

Bar. Tpt.

Perc.

E. Gtr.

A. Bass

Perc. Organ

62

Bar. Tpt.

Perc.

E. Gtr.

A. Bass

Perc. Organ

65

Bar. Tpt.

Perc.

E. Gtr.

A. Bass

Perc. Organ

68

Bar. Tpt.

Perc.

E. Gtr.

A. Bass

Perc. Organ

70

Bar. Tpt.

Perc.

Taiko

E. Gtr.

A. Bass

Perc. Organ

72

Bar. Tpt.

Perc.

Taiko

A. Bass

Perc. Organ

74

Bar. Tpt.

Perc.

E. Gtr.

A. Bass

Perc. Organ

77

Bar. Tpt.

Perc.

E. Gtr.

A. Bass

Perc. Organ

80

Bar. Tpt.

Perc.

E. Gtr.

A. Bass

Perc. Organ

83

Bar. Tpt.

Perc.

Taiko

E. Gtr.

A. Bass

Perc. Organ

Baroque Trumpet

♩ = 155,000305

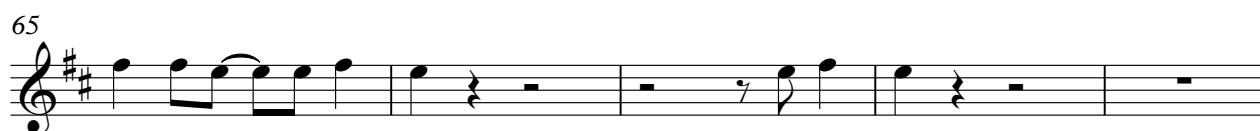
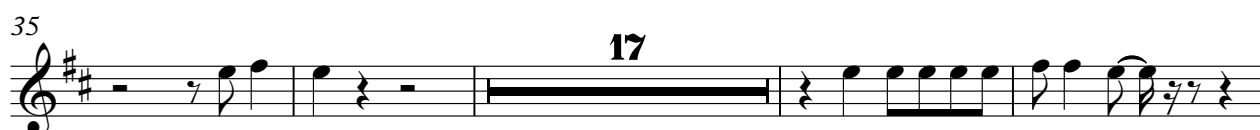
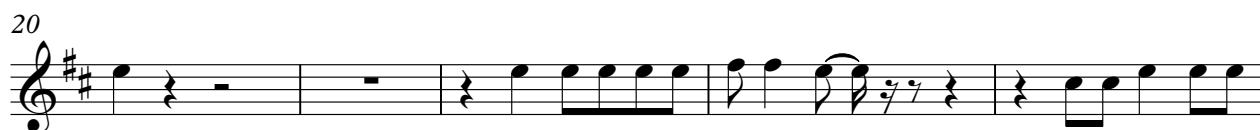

Baroque Trumpet

70

75

80

83

Percussion

♩ = 155,000305
LETS DANC

5

8

11

15

19

23

26

30

34

V.S.

2

Percussion

38

3

44

48

52

55

58

62

66

70

73

Percussion

77

81

83

Taiko Drums

♩ = 155,000305

4

6

8

12

22

24

26

28

55

57

12

2

Taiko Drums

70

72

73

11

Electric Guitar

♩ = 155,000305

9

13

17

21

3

27

31

35

37

3

42

46

50

54

60

64

68

74

78

82

3

3

Acoustic Bass

♩ = 155,000305

6

11

17

23

29

35

43

49

55

61

V.S.

2

Acoustic Bass

67

73

79

83

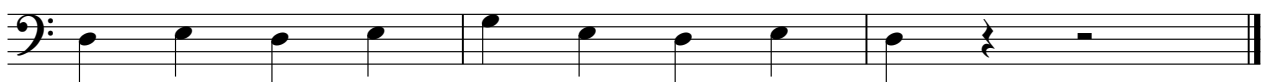

72

76

80

83

