

# Chris Rea - Auf Immer Und Ewig

♩ = 88,001053

♩ = 88,001053

DRUMS

FRETLESS

A.PIANO 3

ORGAN 3

5THSAWWAVE

A.PIANO 1

A.PIANO 1

DRUMS

FRETLESS

A.PIANO 3

ORGAN 3

5THSAWWAVE

A.PIANO 1

A.PIANO 1

DRUMS

FRETLESS

A.PIANO 3

ORGAN 3

REVERSCYMB

5THSAWWAVE

A.PIANO 1

A.PIANO 1

10

FLUTE

DRUMS

FRETLESS

A.PIANO 3

ORGAN 3

A.PIANO 1

A.PIANO 1

12

FLUTE

DRUMS

FRETLESS

A.PIANO 3

ORGAN 3

A.PIANO 1

A.PIANO 1

14

FLUTE

DRUMS

FRETLESS

A.PIANO 3

ORGAN 3

A.PIANO 1

A.PIANO 1

16

FLUTE

DRUMS

FRETLESS

A.PIANO 3

ORGAN 3

A.PIANO 1

A.PIANO 1

18

FLUTE

DRUMS

FRETLESS

A.PIANO 3

ORGAN 3

A.PIANO 1

A.PIANO 1

20

FLUTE

DRUMS

FRETLESS

A.PIANO 3

ORGAN 3

A.PIANO 1

A.PIANO 1

22

FLUTE

DRUMS

FRETLESS

A.PIANO 3

ORGAN 3

A.PIANO 1

A.PIANO 1

24

FLUTE

DRUMS

FRETLESS

A.PIANO 3

ORGAN 3

A.PIANO 1

A.PIANO 1

27

FLUTE

DRUMS

FRETLESS

A.PIANO 3

ORGAN 3

A.PIANO 1

30

FLUTE

DRUMS

FRETLESS

A.PIANO 3

ORGAN 3

A.PIANO 1

33

DRUMS

FRETLESS

ORGAN 3

5THSAWWAVE

A.PIANO 1

35

DRUMS

FRETLESS

ORGAN 3

5THSAWWAVE

A.PIANO 1

A.PIANO 1

37

DRUMS

FRETLESS

ORGAN 3

5THSAWWAVE

A.PIANO 1

A.PIANO 1

39

DRUMS

FRETLESS

ORGAN 3

5THSAWWAVE

A.PIANO 1

A.PIANO 1

41

DRUMS

FRETLESS

A.PIANO 3

ORGAN 3

5THSAWWAVE

A.PIANO 1

44

DRUMS

FRETLESS

A.PIANO 3

ORGAN 3

47

DRUMS

FRETLESS

A.PIANO 3

ORGAN 3

50

DRUMS

FRETLESS

ORGAN 3

5THSAWWAVE

A.PIANO 1

A.PIANO 1

53

DRUMS

FRETLESS

ORGAN 3

5THSAWWAVE

A.PIANO 1

A.PIANO 1

56

FLUTE

DRUMS

FRETLESS

ORGAN 3

5THSAWWAVE

A.PIANO 1

A.PIANO 1

59

FLUTE

DRUMS

FRETLESS

ORGAN 3

A.PIANO 1

A.PIANO 1

62

FLUTE

DRUMS

FRETLESS

ORGAN 3

A.PIANO 1

A.PIANO 1

65

FLUTE

DRUMS

FRETLESS

A.PIANO 3

ORGAN 3

A.PIANO 1

68

DRUMS

FRETLESS

A.PIANO 3

ORGAN 3

71 17

DRUMS

FRETLESS

A.PIANO 3

ORGAN 3

74

DRUMS

FRETLESS

A.PIANO 3

ORGAN 3

77

FLUTE

DRUMS

FRETLESS

A.PIANO 3

ORGAN 3

5THSAWWAVE

A.PIANO 1

A.PIANO 1

80

- FLUTE**: Treble clef, three measures of whole rests.
- DRUMS**: Drum notation with 'x' marks for hits and a bass line with notes and rests.
- FRETLESS**: Bass clef, three measures of eighth-note patterns with triplets.
- A.PIANO 3**: Treble clef, three measures of eighth-note patterns.
- ORGAN 3**: Grand staff (treble and bass clefs), three measures with chords and rests.
- 5THSAWWAVE**: Treble clef, three measures of whole rests.
- A.PIANO 1**: Treble clef, three measures of whole rests.
- A.PIANO 1**: Treble clef, three measures of whole rests.

83

Musical score for multiple instruments. The score is arranged vertically with the following parts from top to bottom:

- FLUTE**: Treble clef, mostly rests.
- DRUMS**: Drum notation with various rhythmic patterns.
- FRETLESS**: Bass clef, melodic line with a triplet and a flat.
- A.PIANO 3**: Treble clef, sparse notes.
- ORGAN 3**: Treble clef, sustained chords.
- 5THSAWWAVE**: Treble clef, mostly rests.
- A.PIANO 1**: Treble clef, mostly rests.
- A.PIANO 1**: Treble clef, mostly rests.

85

FLUTE

Chris Rea - Auf Immer Und Ewig

♩ = 88,001053

9

14

19

24

29

33

25

61

66

12

82

2

DRUMS

Chris Rea - Auf Immer Und Ewig

♩ = 88,001053

4

6

8

10

12

14

16

18

20

V.S.

22

24

27

31

34

36

38

40

43

47

DRUMS

51

55

59

63

66

70

74

78

82

85

FRETLESS

Chris Rea - Auf Immer Und Ewig

♩ = 88,001053

5

8

11

14

17

20

23

27

31

V.S.

69

73

77

81

84

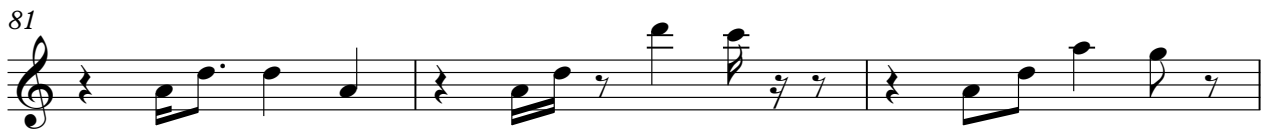

ORGAN 3

Chris Rea - Auf Immer Und Ewig

♩ = 88,001053

7

14

20

26

32

38

44

50

56

63

70

76

82

REVERSCYMB

Chris Rea - Auf Immer Und Ewig

♩ = 88,001053

8 78

Chris Rea - Auf Immer Und Ewig

A.PIANO 1

♩ = 88,001053

2

8

2

15

2

22

10

36

41

10

55

2

62

13

78

2

Chris Rea - Auf Immer Und Ewig

A.PIANO 1

♩ = 88,001053

8

15

22

29

37

50

57

64

80