

Chris Rea - Curse Of The Traveller

$\text{♩} = 100,000000$

DRUMS
JAZZ GTR
ACOU BASS
A.PIANO 3

4

DRUMS
JAZZ GTR
ACOU BASS
A.PIANO 3

6

DRUMS

JAZZ GTR

ACOU BASS

A.PIANO 3

8

DRUMS

JAZZ GTR

ACOU BASS

A.PIANO 3

A.PIANO 3

10

DRUMS

JAZZ GTR

ACOU BASS

A.PIANO 3

SOLOVOX

12

DRUMS

JAZZ GTR

ACOU BASS

A.PIANO 3

SOLOVOX

14

DRUMS

JAZZ GTR

ACOU BASS

A.PIANO 3

SOLOVOX

16

DRUMS

JAZZ GTR

ACOU BASS

A.PIANO 3

SOLOVOX

18

DRUMS

JAZZ GTR

ACOU BASS

A.PIANO 3

SOLOVOX

20

DRUMS

JAZZ GTR

ACOU BASS

A.PIANO 3

SOLOVOX

22

DRUMS

JAZZ GTR

ACOU BASS

A.PIANO 3

SOLOVOX

24

DRUMS

JAZZ GTR

ACOU BASS

A.PIANO 3

SOLOVOX

26

DRUMS

JAZZ GTR

ACOU BASS

A.PIANO 3

SOLOVOX

28

DRUMS

JAZZ GTR

ACOU BASS

A.PIANO 3

SOLOVOX

30

DRUMS

JAZZ GTR

ACOU BASS

A.PIANO 3

SOLOVOX

32

DRUMS

JAZZ GTR

ACOU BASS

A.PIANO 3

SOLOVOX

34

DRUMS

ACOU BASS

A.PIANO 3

A.PIANO 3

36

DRUMS

ACOU BASS

A.PIANO 3

SOLOVOX

38

DRUMS

ACOU BASS

A.PIANO 3

A.PIANO 3

SOLOVOX

40

DRUMS

ACOU BASS

A.PIANO 3

SOLOVOX

42

DRUMS

ACOUBASS

A.PIANO 3

A.PIANO 3

SOLOVOX

44

DRUMS

ACOUBASS

A.PIANO 3

SOLOVOX

3

46

DRUMS

ACOUBASS

A.PIANO 3

A.PIANO 3

SOLOVOX

48

DRUMS

ACOUBASS

A.PIANO 3

SOLOVOX

50

DRUMS

JAZZ GTR

DISTORTION

ACOU BASS

A.PIANO 3

SOLOVOX

52

DRUMS

JAZZ GTR

DISTORTION

ACOU BASS

A.PIANO 3

54

DRUMS

JAZZ GTR

DISTORTION

ACOU BASS

A.PIANO 3

56

DRUMS

JAZZ GTR

DISTORTION

ACOU BASS

A.PIANO 3

58

DRUMS

JAZZ GTR

DISTORTION

ACOU BASS

A.PIANO 3

60

DRUMS

DISTORTION

ACOU BASS

A.PIANO 3

63

DRUMS

DISTORTION

ACOU BASS

A.PIANO 3

65

DRUMS

DISTORTION

ACOU BASS

A.PIANO 3

67

DRUMS

DISTORTION

ACOU BASS

A.PIANO 3

69

DRUMS

JAZZ GTR

ACOU BASS

A.PIANO 3

SOLOVOX

71

DRUMS

JAZZ GTR

ACOU BASS

A.PIANO 3

SOLOVOX

73

DRUMS

JAZZ GTR

ACOU BASS

A.PIANO 3

SOLOVOX

75

DRUMS

JAZZ GTR

ACOU BASS

A.PIANO 3

SOLOVOX

77

DRUMS

JAZZ GTR

ACOU BASS

A.PIANO 3

SOLOVOX

79

DRUMS

JAZZ GTR

ACOU BASS

A.PIANO 3

SOLOVOX

81

DRUMS

JAZZ GTR

ACOU BASS

A.PIANO 3

SOLOVOX

83

DRUMS

JAZZ GTR

ACOU BASS

A.PIANO 3

SOLOVOX

85

DRUMS

JAZZ GTR

ACOU BASS

A.PIANO 3

ORGAN 3

SOLOVOX

87

DRUMS

JAZZ GTR

ACOU BASS

A.PIANO 3

ORGAN 3

SOLOVOX

89

DRUMS

JAZZ GTR

ACOU BASS

A.PIANO 3

ORGAN 3

SOLOVOX

91

DRUMS

ACOU BASS

A.PIANO 3

ORGAN 3

SOLOVOX

93

DRUMS

JAZZ GTR

ACOU BASS

A.PIANO 3

ORGAN 3

SOLOVOX

95

DRUMS

JAZZ GTR

ACOU BASS

A.PIANO 3

ORGAN 3

SOLOVOX

97

DRUMS

JAZZ GTR

ACOU BASS

A.PIANO 3

ORGAN 3

SOLOVOX

99

DRUMS

ACOU BASS

A.PIANO 3

A.PIANO 3

ORGAN 3

SOLOVOX

101

DRUMS

ACOU BASS

A.PIANO 3

SOLOVOX

103

DRUMS

ACOUBASS

A.PIANO 3

A.PIANO 3

SOLOVOX

105

DRUMS

ACOUBASS

A.PIANO 3

SOLOVOX

107

DRUMS

ACOUBASS

A.PIANO 3

A.PIANO 3

SOLOVOX

109

DRUMS

ACOUBASS

A.PIANO 3

SOLOVOX

111

DRUMS

ACOU BASS

A.PIANO 3

A.PIANO 3

SOLOVOX

113

DRUMS

ACOU BASS

A.PIANO 3

SOLOVOX

115

DRUMS

ACOU BASS

A.PIANO 3

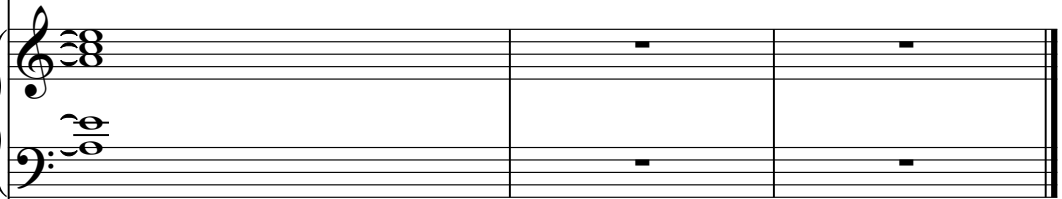

SOLOVOX

DRUMS

Chris Rea - Curse Of The Traveller

♩ = 100,000000

4/4

6

10

14

18

22

26

30

34

38

V.S.

42

46

50

54

58

62

66

70

74

78

DRUMS

82

86

90

94

98

102

106

110

113

♩ = 100,000000

2

6

10

14

18

22

26

31

18

52

56

10

69

73

77

81

85

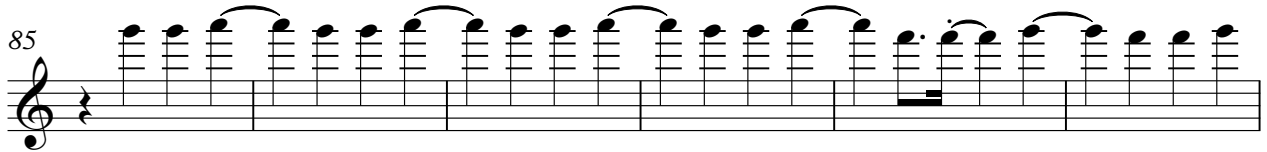

91

2

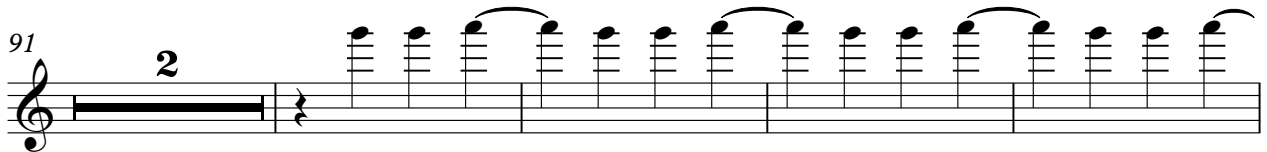

97

19

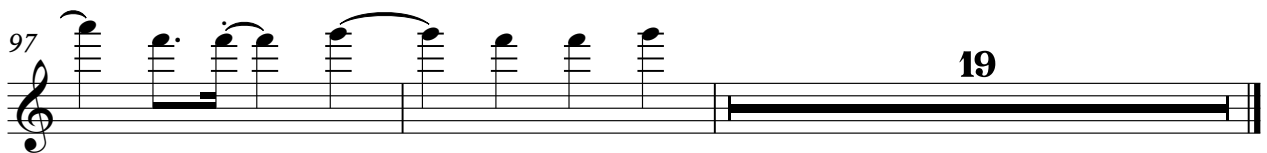

DISTORTION

Chris Rea - Curse Of The Traveller

♩ = 100,000000

50

54

58

63

66

49

Chris Rea - Curse Of The Traveller

ACOU BASS

♩ = 100,000000

2

6

9

12

15

18

21

24

27

29

V.S.

31

34

37

40

43

46

49

52

55

58

63

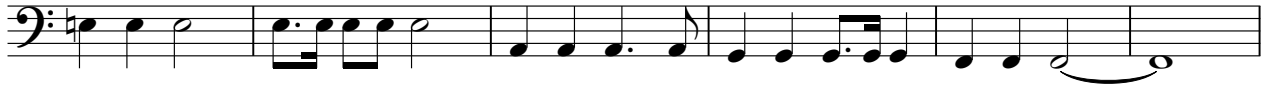

69

72

75

78

81

84

87

89

92

94

96

98

101

104

107

110

113

A.PIANO 3

Chris Rea - Curse Of The Traveller

♩ = 100,000000

7 24

34 2 2

42 2

48 51 2

104 2

109 2 5

A.PIANO 3

Chris Rea - Curse Of The Traveller

♩ = 100,000000

10

18

26

34

41

97

105

111

ORGAN 3

Chris Rea - Curse Of The Traveller

♩ = 100,000000

84

90

96

18

♩ = 100,000000
10

15

20

25

30

36

40

44

48

18

SOLOVOX

