

Chris Rea - Drivin` Home For Christmas 1

♩ = 90,000900

5

7

9

DRUMS

JINGLEBELLS

VIBRAPHONE

STEEL GTR

FINGERDBAS

E.PIANO 1

STRINGS

A.PIANO 1

11

MELODY

DRUMS

JINGLEBELLS

VIBRAPHONE

STEEL GTR

FINGERDBAS

E.PIANO 1

STRINGS

A.PIANO 1

13

MELODY
DRUMS
JINGLEBELLS
VIBRAPHONE
JAZZ GTR
STEEL GTR
FINGERDBAS
E.PIANO 1
A.PIANO 1

15

MELODY
DRUMS
JINGLEBELLS
VIBRAPHONE
JAZZ GTR
STEEL GTR
FINGERDBAS
E.PIANO 1
A.PIANO 1

17

MELODY

DRUMS

JINGLEBELLS

VIBRAPHONE

STEEL GTR

FINGERDBAS

E.PIANO 1

A.PIANO 1

19

MELODY

DRUMS

JINGLEBELLS

VIBRAPHONE

JAZZ GTR

STEEL GTR

FINGERDBAS

E.PIANO 1

STRINGS

A.PIANO 1

21

MELODY

DRUMS

JINGLESBELLS

VIBRAPHONE

JAZZ GTR

STEEL GTR

FINGERDBAS

E.PIANO 1

STRINGS

A.PIANO 1

23

MELODY

DRUMS

JINGLEBELLS

VIBRAPHONE

JAZZ GTR

STEEL GTR

FINGERDBAS

E.PIANO 1

STRINGS

A.PIANO 1

25

MELODY

DRUMS

JINGLEBELLS

VIBRAPHONE

JAZZ GTR

STEEL GTR

FINGERDBAS

E.PIANO 1

STRINGS

A.PIANO 1

27

MELODY

DRUMS

JINGLEBELLS

VIBRAPHONE

JAZZ GTR

STEEL GTR

FINGERDBAS

STRINGS

A.PIANO 1

29

MELODY
DRUMS
JINGLEBELLS
VIBRAPHONE
JAZZ GTR
STEEL GTR
FINGERDBAS
STRINGS
A.PIANO 1

3

31

MELODY
DRUMS
JINGLEBELLS
VIBRAPHONE
STEEL GTR
FINGERDBAS
STRINGS
A.PIANO 1

33

MELODY
DRUMS
JINGLEBELLS
VIBRAPHONE
STEEL GTR
FINGERDBAS
STRINGS
A.PIANO 1

35

MELODY
DRUMS
JINGLEBELLS
VIBRAPHONE
JAZZ GTR
STEEL GTR
FINGERDBAS
STRINGS
A.PIANO 1

MELODY

DRUMS

JINGLESBELS

VIBRAPHONE

JAZZ GTR

STEEL GTR

FINGERDBAS

E.PIANO 1

STRINGS

A.PIANO 1

37

3

39

MELODY

DRUMS

JINGLEBELLS

VIBRAPHONE

JAZZ GTR

STEEL GTR

FINGERDBAS

E.PIANO 1

STRINGS

A.PIANO 1

41

MELODY

DRUMS

JINGLEBELLS

VIBRAPHONE

JAZZ GTR

STEEL GTR

FINGERDBAS

E.PIANO 1

STRINGS

A.PIANO 1

43

MELODY

DRUMS

JINGLEBELLS

VIBRAPHONE

JAZZ GTR

STEEL GTR

FINGERDBAS

E.PIANO 1

STRINGS

A.PIANO 1

45

MELODY

DRUMS

JINGLEBELLS

VIBRAPHONE

JAZZ GTR

STEEL GTR

FINGERDBAS

STRINGS

A.PIANO 1

47

MELODY
DRUMS
JINGLEBELLS
VIBRAPHONE
JAZZ GTR
STEEL GTR
FINGERDBAS
STRINGS
A.PIANO 1

51

MELODY

DRUMS

JINGLEBELLS

VIBRAPHONE

JAZZ GTR

STEEL GTR

FINGERDBAS

E.PIANO 1

TREMOLOSTR

STRINGS

A.PIANO 1

53

MELODY
DRUMS
JINGLEBELLS
STEEL GTR
FINGERDBAS
E.PIANO 1
TREMLOSTR
STRINGS
A.PIANO 1

55

DRUMS
JINGLEBELLS
FINGERDBAS
E.PIANO 1
TREMLOSTR
STRINGS
A.PIANO 1

57

DRUMS
JINGLEBELLS
JAZZ GTR
FINGERDBAS
E.PIANO 1
STRINGS
A.PIANO 1

59

DRUMS
JINGLEBELLS
JAZZ GTR
FINGERDBAS
E.PIANO 1
STRINGS
A.PIANO 1

61

MELODY
DRUMS
JINGLEBELLS
VIBRAPHONE
HARP
JAZZ GTR
STEEL GTR
FINGERDBAS
STRINGS
A.PIANO 1

63

MELODY
DRUMS
JINGLEBELLS
VIBRAPHONE
STEEL GTR
FINGERDBAS
STRINGS
A.PIANO 1

65

MELODY

DRUMS

JINGLEBELLS

VIBRAPHONE

STEEL GTR

FINGERDBAS

STRINGS

A.PIANO 1

67

MELODY

DRUMS

JINGLEBELLS

VIBRAPHONE

JAZZ GTR

STEEL GTR

FINGERDBAS

STRINGS

A.PIANO 1

69

MELODY

DRUMS

JINGLESBELS

VIBRAPHONE

JAZZ GTR

STEEL GTR

FINGERDBAS

E.PIANO 1

STRINGS

A.PIANO 1

Detailed description of the musical score: The score is for measures 69 and 70. The MELODY part is in treble clef with a key signature of one sharp (F#). It starts with a quarter rest, followed by a quarter note G4, a quarter rest, and a quarter note A4. In measure 70, it has a quarter note B4, a quarter note C5, a quarter note D5, and a quarter note E5. The DRUMS part features a complex rhythmic pattern with eighth and sixteenth notes, including a sixteenth-note triplet in measure 69. The JINGLESBELS part plays a steady eighth-note pattern. The VIBRAPHONE part has a melodic line with eighth and quarter notes. The JAZZ GTR part plays a series of chords in measure 70. The STEEL GTR part plays a series of chords in measure 70. The FINGERDBAS part has a melodic line in the bass clef. The E.PIANO 1 part plays chords in measure 70. The STRINGS part has a melodic line in the bass clef. The A.PIANO 1 part has a melodic line in the treble clef.

71

MELODY

DRUMS

JINGLESBELLS

VIBRAPHONE

JAZZ GTR

STEEL GTR

FINGERDBAS

E.PIANO 1

STRINGS

A.PIANO 1

73

MELODY

DRUMS

JINGLESBELLS

VIBRAPHONE

JAZZ GTR

STEEL GTR

FINGERDBAS

E.PIANO 1

STRINGS

A.PIANO 1

Detailed description of the musical score: The score is for page 23, starting at measure 73. It features ten staves. The MELODY staff is in treble clef with a key signature of one sharp (F#). The DRUMS staff uses a standard drum notation with various symbols for snare, hi-hat, and bass drum. The JINGLESBELLS staff uses a similar notation with different symbols. The VIBRAPHONE staff is in treble clef. The JAZZ GTR and STEEL GTR staves are in treble clef and feature complex chordal textures with many accidentals. The FINGERDBAS staff is in bass clef. The E.PIANO 1 staff is in grand staff (treble and bass clefs). The STRINGS staff is in bass clef and includes a triplet of notes. The A.PIANO 1 staff is in treble clef.

75

MELODY

DRUMS

JINGLEBELLS

VIBRAPHONE

JAZZ GTR

STEEL GTR

FINGERDBAS

E.PIANO 1

STRINGS

A.PIANO 1

77

MELODY

DRUMS

JINGLEBELLS

VIBRAPHONE

STEEL GTR

FINGERDBAS

STRINGS

A.PIANO 1

79

MELODY
DRUMS
JINGLEBELLS
VIBRAPHONE
STEEL GTR
FINGERDBAS
STRINGS
A.PIANO 1

81

MELODY
DRUMS
JINGLEBELLS
VIBRAPHONE
JAZZ GTR
STEEL GTR
FINGERDBAS
STRINGS
A.PIANO 1

83

MELODY
DRUMS
JINGLBELS
VIBRAPHONE
STEEL GTR
FINGERDBAS
STRINGS
A.PIANO 1

85

MELODY
DRUMS
JINGLBELS
VIBRAPHONE
STEEL GTR
FINGERDBAS
STRINGS
A.PIANO 1

87

MELODY

DRUMS

VIBRAPHONE

STEEL GTR

FINGERDBAS

STRINGS

A.PIANO 1

89

DRUMS

VIBRAPHONE

JAZZ GTR

STEEL GTR

FINGERDBAS

STRINGS

A.PIANO 1

91

DRUMS

VIBRAPHONE

STEEL GTR

FINGERDBAS

STRINGS

A.PIANO 1

Chris Rea - Drivin` Home For Christmas 1

MELODY

$\text{♩} = 90,000900$

10

13

17

21

24

28

32

36

40

44

V.S.

MELODY

49

53

63

67

71

74

78

82

85

93

Chris Rea - Drivin` Home For Christmas 1

DRUMS

♩ = 90,000900

5

7

9

11

13

15

17

19

21

V.S.

DRUMS

23

25

27

29

31

33

35

37

39

41

DRUMS

43

45

47

49

51

53

55

57

59

61

V.S.

DRUMS

63

65

67

69

71

73

75

77

79

81

DRUMS

83

85

87

89

91

93

2

JINGLEBELLS

Chris Rea - Drivin` Home For Christmas 1

♩ = 90,000900

4/4

2

5

7

9

11

13

15

17

19

21

V.S.

JINGLEBELLS

23

25

27

29

31

33

35

37

39

41

JINGLEBELLS

43

45

47

49

51

56

58

60

62

64

JINGLEBELLS

66

68

70

72

74

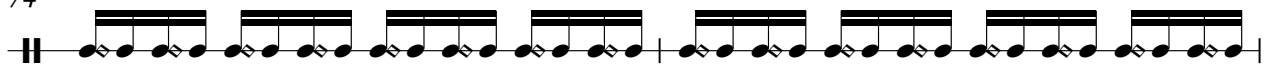

76

78

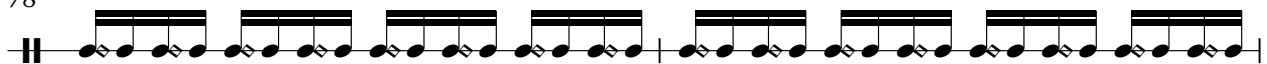

80

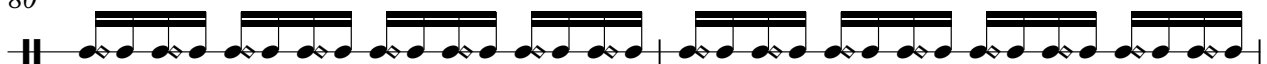

82

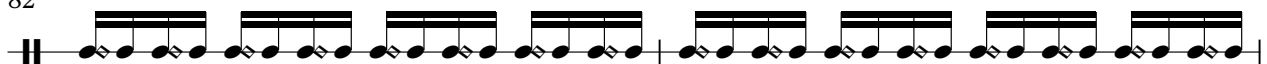

84

6

93

2

VIBRAPHONE

Chris Rea - Drivin` Home For Christmas 1

♩ = 90,000900

2

6

9

12

15

18

21

24

27

30

V.S.

VIBRAPHONE

72

75

78

81

84

87

90

93

HARP

Chris Rea - Drivin` Home For Christmas 1

♩ = 90,000900

59

6

62

30

2

♩ = 90,000900

11

16 3

21

24

28 5

35 2

39

42

46

50 5

2

JAZZ GTR

57

5

67

2

71

74

5

81

7

3

93

2

STEEL GTR

Chris Rea - Drivin` Home For Christmas 1

♩ = 90,000900

2

6

9

12

15

18

21

24

27

30

V.S.

71

74

77

80

83

86

89

93

2

♩ = 90,000900

2

7

12

17

22

27

32

37

41

46

V.S.

♩ = 90,000900

2

6

9

12

15

18

22

27

11

11

42

7

7

53

3

2

2

58

6

6

10

10

71

75

16

16

93

TREMOLOSTR

Chris Rea - Drivin` Home For Christmas 1

♩ = 90,000900

50

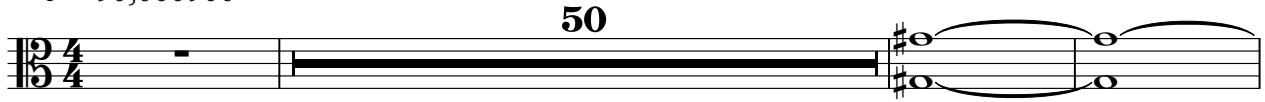

54

37

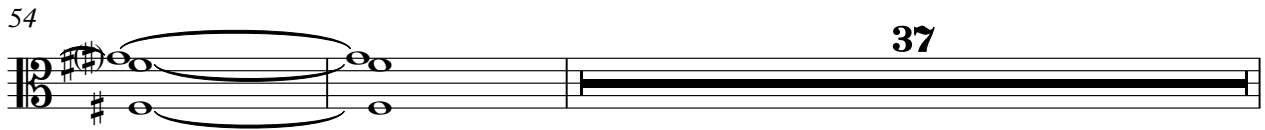

93

2

Chris Rea - Drivin` Home For Christmas 1

STRINGS

♩ = 90,000900

2

3

7

3

11

8

23

2

31

8

37

41

48

54

2

2

STRINGS

59

62

68

72

78

83

89

93

2

Chris Rea - Drivin` Home For Christmas 1

A.PIANO 1

♩ = 90,000900

3

6

9

12

15

18

22

26

29

32

V.S.

35

39

44

47

50

56

59

63

66

69

3

73

77

80

83

86

89

91

93

2