

♩ = 90,000092

Percussion

Jazz Guitar

Jazz Guitar

Jazz Guitar

Fretless Electric Bass

Electric Piano

Synth Brass

Synth Strings

FX 5 (Brightness)

♩ = 90,000092

Violoncello

Solo

DRIVING

Solo

4

Perc.

J. Gtr.

J. Gtr.

E. Bass

E. Piano

Syn. Str.

Solo

Solo

7

9

11

Perc.

J. Gtr.

J. Gtr.

E. Bass

E. Piano

Syn. Br.

Syn. Str.

Solo

14

Perc.

J. Gtr.

J. Gtr.

E. Bass

E. Piano

Syn. Br.

Solo

17

Perc.

J. Gtr.

J. Gtr.

E. Bass

E. Piano

Syn. Br.

Syn. Str.

FX 5

Solo

Solo

20

Perc.

J. Gtr.

E. Bass

Syn. Br.

Syn. Str.

FX 5

Solo

Solo

23

26

29

Perc.

J. Gtr.

J. Gtr.

E. Bass

E. Piano

Syn. Br.

Syn. Str.

Solo

32

Perc.

J. Gtr.

J. Gtr.

E. Bass

E. Piano

Syn. Br.

Syn. Str.

Solo

35

Perc.

J. Gtr.

J. Gtr.

E. Bass

E. Piano

Syn. Br.

Syn. Str.

FX 5

Solo

Solo

38

Perc.

J. Gtr.

E. Bass

E. Piano

Syn. Br.

Syn. Str.

FX 5

Solo

Solo

41

Perc. J. Gtr. J. Gtr. E. Bass E. Piano Syn. Br. Syn. Str. FX 5 Solo Solo

44

Perc. J. Gtr. J. Gtr. J. Gtr. E. Bass E. Piano Syn. Br. Syn. Str. Solo

47

Perc.

J. Gtr.

J. Gtr.

J. Gtr.

E. Bass

E. Piano

Syn. Br.

Syn. Str.

Solo

50

Perc.

J. Gtr.

J. Gtr.

E. Bass

E. Piano

Syn. Br.

Syn. Str.

Vc.

Solo

Solo

53

56

59

61

63

65

67

69

71

73

75

77

79

81

83

85

87

89

# Percussion

♩ = 90,000092

4

6

8

10

12

14

16

18

20

V.S.

Percussion

42

44

46

48

50

52

54

56

58

60

V.S.

62

64

66

68

70

72

74

76

78

80

82

84

86

88

90

92

# Jazz Guitar

♩ = 90,000092

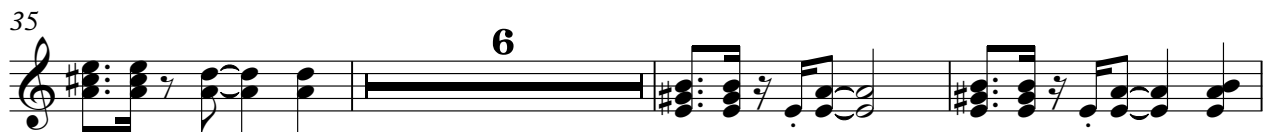
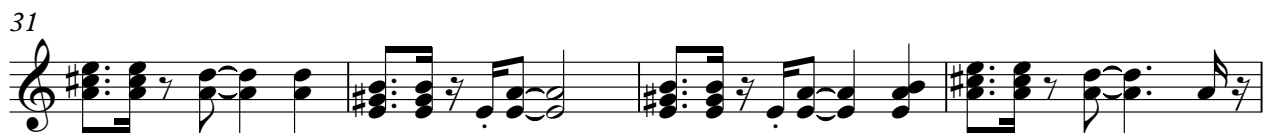
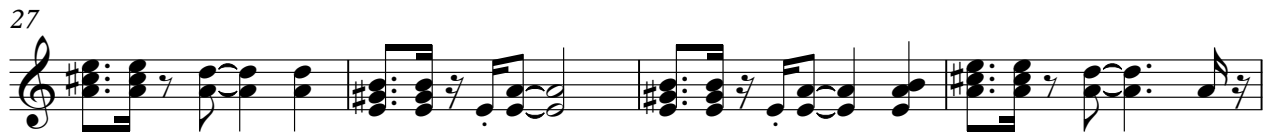
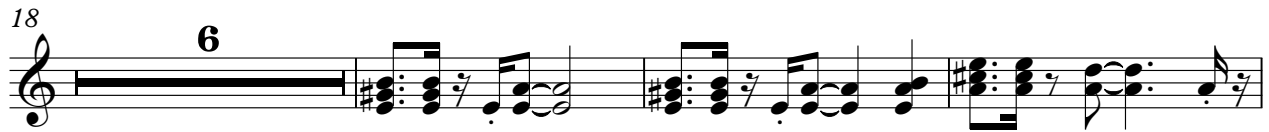
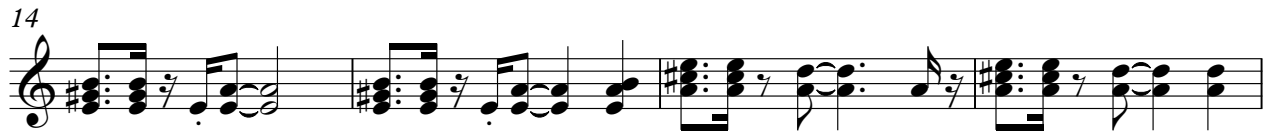
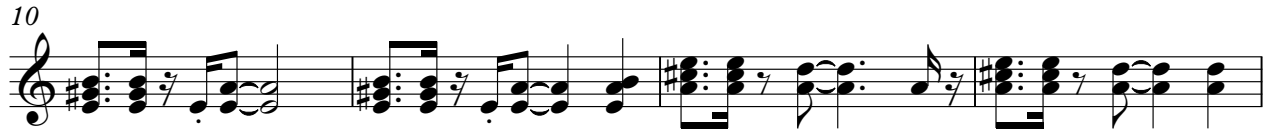
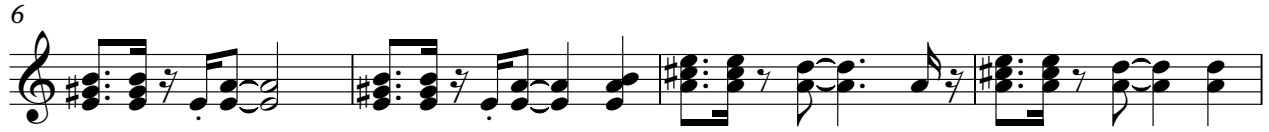

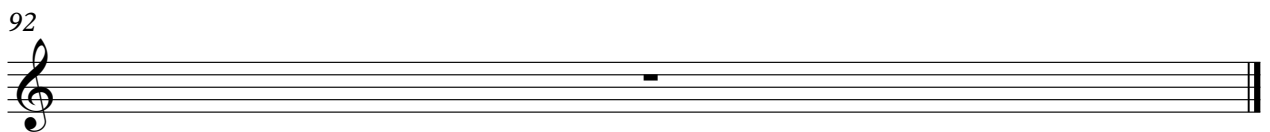
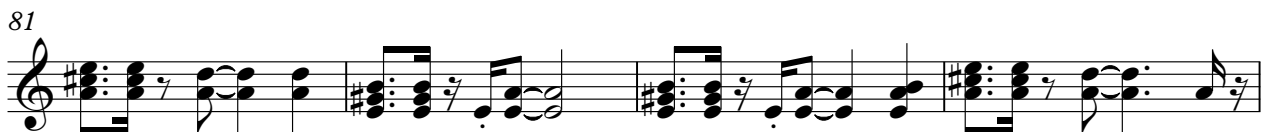
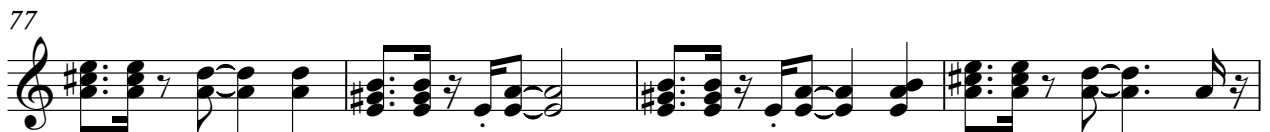
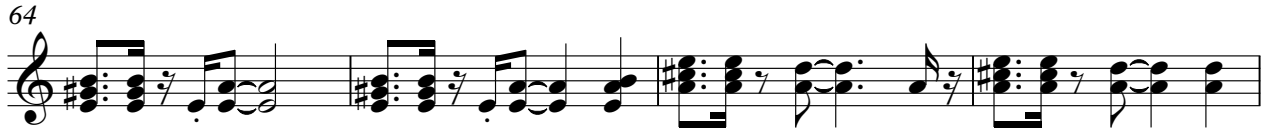
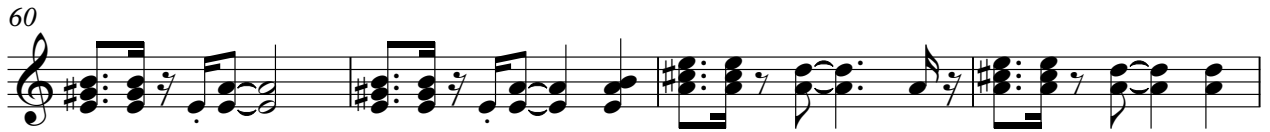

# Jazz Guitar

♩ = 90,000092

25

28

17

47

49

4

56

17

77

82

86

4

92

# Jazz Guitar

♩ = 90,000092

4

6

8

10

12

15

18

20

23

V.S.

26

29

31

33

35

38

41

43

45

47

49

53

60

62

64

66

68

70

72

74

V.S.

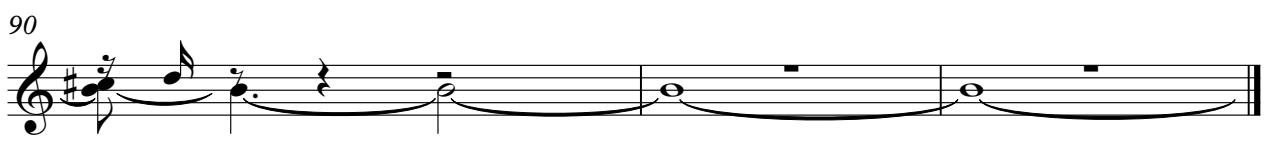

# Fretless Electric Bass

♩ = 90,000092

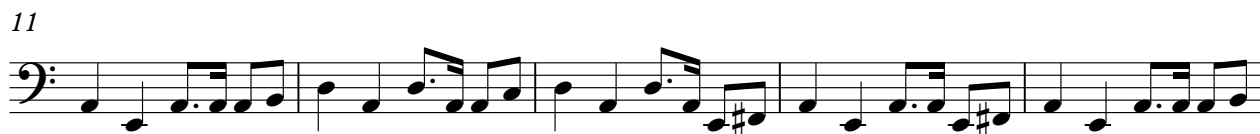

54

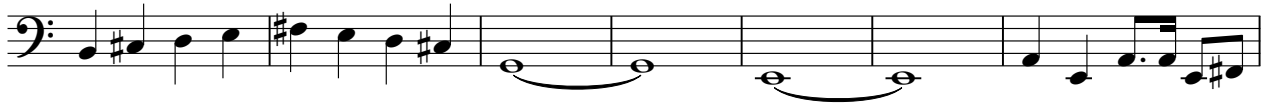

61

66

71

76

81

86

92

# Electric Piano

♩ = 90,000092

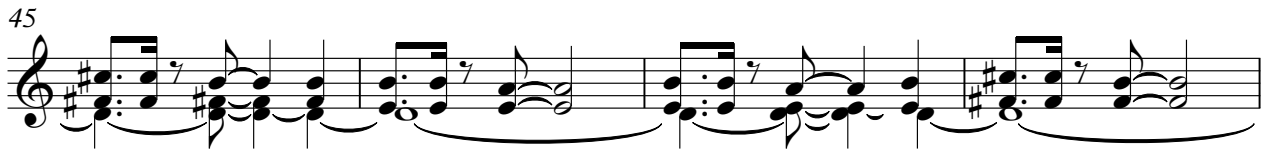

V.S.

49

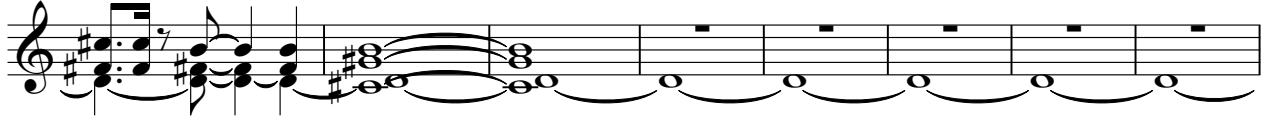

57

63

67

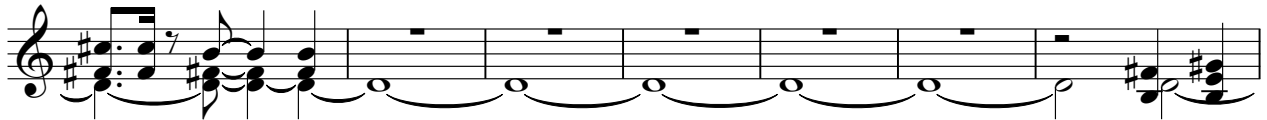

74

78

82

86

89

Synth Brass

48

52

62

66

70

74

78

82

85

92

# Synth Strings

♩ = 90,000092

6

9

17

20

23

32

36

38

41

V.S.

Synth Strings

48

56

63

68

70

73

81

87

92

# Violoncello

♩ = 90,000092

**49**

54

59

64

**24**

92

Solo

♩ = 90,000092

4

7

10

20

24

38

42

55

58

63

67

71

75

78

80

82

84

86

89

Solo

3

92

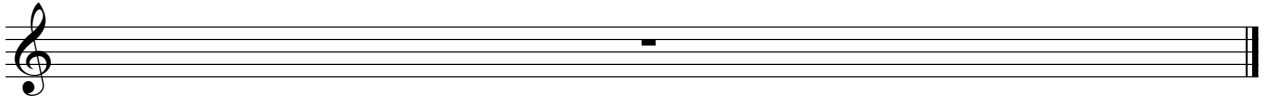

Solo

♩ = 90,000092  
DRIVING

7

12

19

27

32

36

42

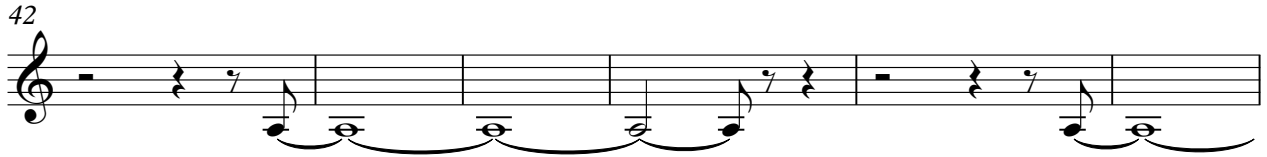

48

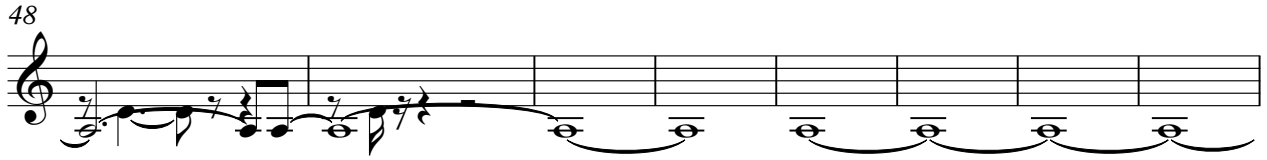

56

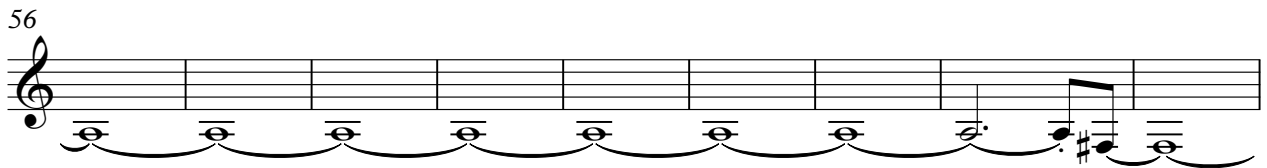

65

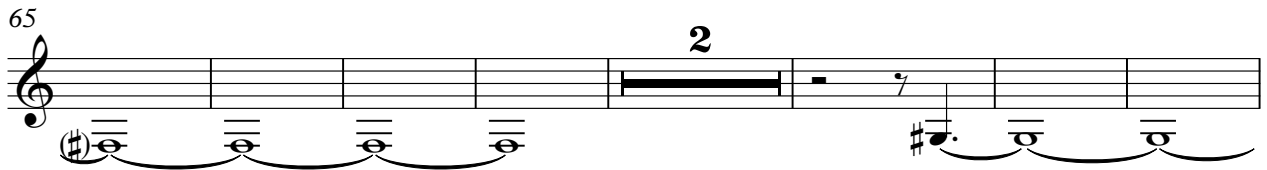

74

80

85

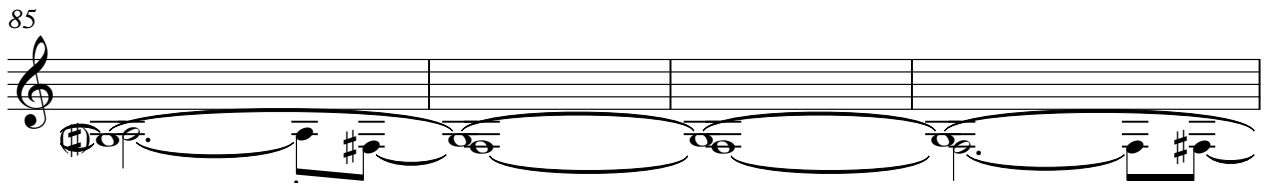

89

