

Chris Rea - Fool If You Think It's Over 2

♩ = 120,000906

Alto Saxophone

Percussion

Vibraphone

Jazz Guitar

Electric Guitar

Electric Guitar

5-string Electric Bass

S-File

Electric Piano

FM Synth

Synth Strings

Lead 8 (Bass + Lead)

♩ = 120,000906

Viola

4

6

8

10

12

Perc.

E. Gtr.

E. Piano

FM

Lead 8

14

Perc.

E. Gtr.

E. Piano

FM

Lead 8

16

Perc.

E. Gtr.

E. Piano

FM

Lead 8

18

Perc.

E. Gtr.

E. Bass

E. Piano

FM

Syn. Str.

Lead 8

20

Perc.

E. Gtr.

E. Gtr.

E. Bass

E. Piano

FM

Syn. Str.

Lead 8

22

Perc.

E. Gtr.

E. Bass

E. Piano

FM

Syn. Str.

Lead 8

24

Perc.

E. Gtr.

E. Bass

E. Piano

FM

Syn. Str.

Lead 8

26

Perc.

E. Gtr.

E. Gtr.

E. Bass

E. Piano

FM

Syn. Str.

Lead 8

28

Perc.

E. Gtr.

E. Bass

E. Piano

FM

Syn. Str.

Lead 8

30

Perc.

E. Gtr.

E. Bass

E. Piano

FM

Syn. Str.

Lead 8

32

Perc.

E. Gtr.

E. Bass

E. Piano

FM

Syn. Str.

Lead 8

Detailed description of the musical score for measures 32 and 33. The score is arranged in a vertical stack of staves. Measure 32 is indicated by the number '32' at the top left. The Percussion staff shows a snare drum pattern with eighth notes and a hi-hat pattern with eighth notes. The Electric Guitar staff shows a G major chord in measure 32 and an F#m chord in measure 33. The Electric Bass staff shows a bass line with notes G2, B1, D2, and F#2. The Electric Piano staff shows a G major chord in measure 32 and an F#m chord in measure 33. The FM staff shows a G major chord in measure 32 and an F#m chord in measure 33. The Syn. Str. staff shows a G major chord in measure 32 and an F#m chord in measure 33. The Lead 8 staff shows a melodic line with notes G4, A4, B4, C5, B4, A4, G4.

34

Perc.

E. Gtr.

E. Gtr.

E. Bass

E. Piano

FM

Syn. Str.

Lead 8

Vla.

35

Perc. J. Gtr. E. Bass E. Piano FM Syn. Str. Lead 8 Vla.

Detailed description of the musical score: The score consists of eight staves. The Percussion staff (Perc.) features a complex rhythmic pattern with eighth notes and rests, marked with asterisks and slurs. The J. Gtr. (Jazz Guitar) staff shows a series of chords in the first few measures, followed by rests. The E. Bass (Electric Bass) staff has a simple line of notes. The E. Piano (Electric Piano) staff features a repeating pattern of chords with a slash and a tilde symbol. The FM (Finger Modulation) staff has a long, sustained note with a large oval underneath. The Syn. Str. (Synthesizer Strings) staff has a single chord. The Lead 8 staff has a melodic line of notes. The Vla. (Viola) staff has a long, sustained note with a large oval underneath.

36

Perc.

J. Gtr.

E. Bass

E. Piano

FM

Syn. Str.

Lead 8

Vla.

38

Perc.

J. Gtr.

E. Bass

E. Piano

FM

Syn. Str.

Lead 8

Vla.

Detailed description of the musical score for measures 38-40:

- Perc.**: Features a complex rhythmic pattern with eighth and sixteenth notes, including accents and rests.
- J. Gtr.**: Plays chords in the treble clef, primarily consisting of triads and dyads.
- E. Bass**: Plays a melodic line in the bass clef, featuring eighth and quarter notes.
- E. Piano**: Plays a dense texture of chords in the bass clef, with many notes beamed together.
- FM**: Plays chords in the treble clef, with some notes in the bass clef.
- Syn. Str.**: Plays chords in the treble clef, with some notes in the bass clef.
- Lead 8**: Plays a melodic line in the treble clef, featuring eighth and quarter notes.
- Vla.**: Plays a melodic line in the bass clef, featuring a long note that spans across measures.

40

Perc.

J. Gtr.

E. Bass

E. Piano

FM

Syn. Str.

Lead 8

Vla.

Detailed description of the musical score: The score is for page 18, starting at measure 40. It consists of eight staves. The Percussion staff (Perc.) has a complex rhythmic pattern with various note values and rests. The J. Gtr. (Jazz Guitar) staff has a series of chords and some melodic fragments. The E. Bass (Electric Bass) staff has a simple, steady line of notes. The E. Piano (Electric Piano) staff has a dense accompaniment of chords and notes. The FM (Fretless Mandolin) staff has a sustained chord in measure 42. The Syn. Str. (Synthesizer Strings) staff has a sustained chord. The Lead 8 staff has a melodic line with a long note in measure 43. The Vla. (Viola) staff has a simple line of notes.

42

Perc.

J. Gtr.

E. Bass

E. Piano

FM

Syn. Str.

Lead 8

Vla.

43

Perc.

J. Gtr.

E. Bass

E. Piano

FM

Syn. Str.

Lead 8

Vla.

44

Perc.

J. Gtr.

E. Bass

E. Piano

FM

Syn. Str.

Lead 8

Vla.

46

Perc.

J. Gtr.

E. Gtr.

E. Bass

E. Piano

FM

Syn. Str.

Lead 8

Vla.

48

Perc.

J. Gtr.

E. Bass

E. Piano

FM

Syn. Str.

Lead 8

Vla.

49

Perc.

J. Gtr.

E. Bass

E. Piano

FM

Syn. Str.

Lead 8

Vla.

50

51

Perc.

E. Gtr.

E. Bass

E. Piano

FM

Syn. Str.

Lead 8

Vla.

53

Perc.

E. Gtr.

E. Bass

E. Piano

FM

Syn. Str.

Lead 8

Vla.

55

Perc.

E. Gtr.

E. Bass

E. Piano

FM

Syn. Str.

Lead 8

Vla.

57

Perc.

E. Gtr.

E. Bass

E. Piano

FM

Syn. Str.

Lead 8

Vla.

59

Perc.

Vib.

J. Gtr.

E. Bass

E. Piano

FM

Syn. Str.

Lead 8

Vla.

3

61

Perc. Vib. J. Gtr. E. Bass E. Piano FM Syn. Str. Lead 8 Vla.

63

Perc. Vib. J. Gtr. E. Bass E. Piano FM Syn. Str. Lead 8 Vla.

65

Perc.

Vib.

J. Gtr.

E. Gtr.

E. Bass

E. Piano

FM

Syn. Str.

Lead 8

Vla.

66

Alto Sax.

Perc.

Vib.

J. Grtr.

E. Grtr.

E. Bass

E. Piano

FM

Syn. Str.

Lead 8

Vla.

67

Alto Sax.

Perc.

J. Gtr.

E. Gtr.

E. Bass

E. Piano

FM

Syn. Str.

Lead 8

Vla.

68

Alto Sax.

Perc.

J. Gtr.

E. Gtr.

E. Bass

E. Piano

FM

Syn. Str.

Vla.

70

- Alto Sax.**: Melodic line with a triplet in the second measure.
- Perc.**: Rhythmic accompaniment with snare and bass drum patterns.
- J. Gtr.**: Chordal accompaniment in the treble clef.
- E. Gtr.**: Melodic line in the treble clef, mirroring the Alto Sax.
- E. Bass**: Bass line in the bass clef.
- E. Piano**: Chordal accompaniment in the bass clef.
- FM**: Fiddle and Mandolin parts in treble and bass clefs.
- Syn. Str.**: Synthesizer strings in the treble clef.
- Vla.**: Viola part in the bass clef.

72

Alto Sax.

Perc.

J. Gtr.

E. Gtr.

E. Bass

E. Piano

FM

Syn. Str.

Vla.

73

74

Alto Sax.

Perc.

J. Gtr.

E. Gtr.

E. Bass

E. Piano

FM

Syn. Str.

Lead 8

Vla.

76

78

Perc.

Vib.

J. Gtr.

E. Bass

E. Piano

FM

Syn. Str.

Lead 8

Vla.

80

Alto Sax.

Perc.

Vib.

J. Gtr.

E. Bass

E. Piano

FM

Syn. Str.

Lead 8

Vla.

82

Alto Sax.

Perc.

Vib.

J. Gtr.

E. Bass

E. Piano

FM

Syn. Str.

Lead 8

Vla.

83

Perc.

J. Gtr.

E. Bass

E. Piano

FM

Syn. Str.

Lead 8

Vla.

84

Alto Sax.

Perc.

J. Gtr.

E. Bass

E. Piano

FM

Syn. Str.

Lead 8

Vla.

86

88

Perc.

J. Gtr.

E. Bass

E. Piano

FM

Syn. Str.

Lead 8

Vla.

89

Alto Sax.

Perc.

Vib.

J. Gtr.

E. Bass

E. Piano

FM

Syn. Str.

Lead 8

Vla.

90

Alto Sax.

Perc.

Vib.

J. Gtr.

E. Bass

E. Piano

FM

Syn. Str.

Lead 8

Vla.

91

Perc. Vib. J. Gtr. E. Bass E. Piano FM Syn. Str. Lead 8 Vla.

92

Perc.

Vib.

J. Gtr.

E. Bass

E. Piano

FM

Syn. Str.

Lead 8

Vla.

94

Perc.

Vib.

J. Gtr.

E. Bass

E. Piano

FM

Syn. Str.

Lead 8

Vla.

96

Alto Sax.

Perc.

Vib.

J. Gtr.

E. Bass

E. Piano

FM

Syn. Str.

Lead 8

Vla.

97

Alto Sax.

Perc.

Vib.

J. Gtr.

E. Bass

E. Piano

FM

Syn. Str.

Lead 8

Vla.

98

Alto Sax.

Perc.

Vib.

J. Gtr.

E. Bass

E. Piano

FM

Syn. Str.

Lead 8

Vla.

99

Perc. Vib. J. Gtr. E. Bass E. Piano FM Syn. Str. Lead 8 Vla.

100

Alto Sax.

Perc.

Vib.

J. Gtr.

E. Bass

E. Piano

FM

Syn. Str.

Lead 8

Vla.

102

104

105

106

Perc. Vib. J. Gtr. E. Bass E. Piano FM Syn. Str. Lead 8 Vla.

g# b | | | |

107

108

Alto Sax.

Perc.

Vib.

J. Gtr.

E. Bass

E. Piano

FM

Syn. Str.

Lead 8

Vla.

110

Alto Sax.

Perc.

Vib.

J. Gtr.

E. Bass

E. Piano

FM

Syn. Str.

Lead 8

Vla.

112

Perc.

Vib.

J. Gtr.

E. Gtr.

E. Bass

E. Piano

FM

Syn. Str.

Lead 8

Vla.

114

Perc.

J. Gtr.

E. Gtr.

E. Bass

E. Piano

FM

Syn. Str.

Vla.

115

Alto Sax.

Perc.

E. Gtr.

E. Gtr.

E. Bass

FM

Syn. Str.

Vla.

116

Alto Sax.

E. Gtr.

E. Gtr.

E. Bass

FM

Syn. Str.

Vla.

Chris Rea - Fool If You Think It's Over 2

Alto Saxophone

♩ = 120,000906

65

69

73

81

86

96

101

105

110

116

Chris Rea - Fool If You Think It's Over 2

Percussion

♩ = 120,000906

5

9

13

17

21

24

27

30

33

V.S.

35

38

41

43

46

49

51

54

57

60

63

66

68

71

74

77

80

83

86

89

V.S.

Percussion

91

94

97

99

102

105

107

110

113

Vibraphone

Chris Rea - Fool If You Think It's Over 2

♩ = 120,000906

58

62

66 10

80 6

90

95

100

105

110 6

♩ = 120,000906

34

39

43

48

51

8

63

67

72

75

79

83

87

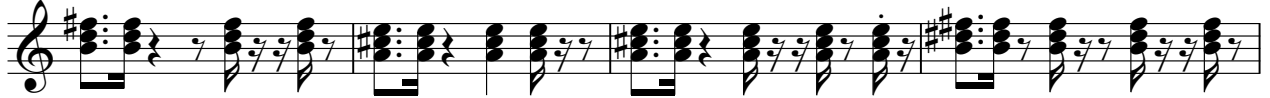

91

95

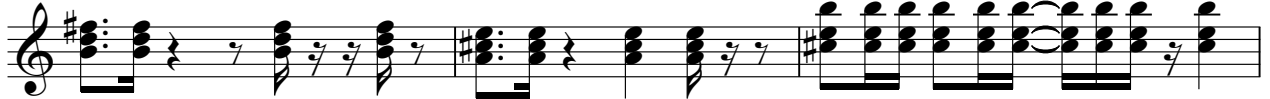

98

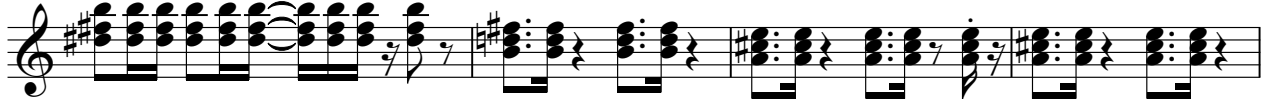

102

106

110

113

4

Chris Rea - Fool If You Think It's Over 2

Electric Guitar

♩ = 120,000906

2

9

14

20

25

3

35

16

56

6

66

70

74

38

2

Electric Guitar

113

2

Chris Rea - Fool If You Think It's Over 2

5-string Electric Bass

♩ = 120,000906

17

22

28

34

39

44

49

54

59

64

V.S.

Chris Rea - Fool If You Think It's Over 2

Electric Piano

♩ = 120,000906
S-File 2

2

5

7

9

11

13

15

17

19

V.S.

21

23

25

27

29

31

33

35

37

39

41

43

45

47

49

51

53

55

57

59

V.S.

81

83

85

87

89

91

93

95

97

99

101

103

105

107

109

111

113

114

4

Chris Rea - Fool If You Think It's Over 2

FM Synth

♩ = 120,000006

2

9

15

22

29

36

V.S.

44

51

58

64

72

80

88

96

104

111

Chris Rea - Fool If You Think It's Over 2

Synth Strings

♩ = 120,000006

18

25

33

41

49

57

63

71

79

87

V.S.

Lead 8 (Bass + Lead)

Chris Rea - Fool If You Think It's Over 2

♩ = 120,000006
10

15

21

27

32

38

43

47

Lead 8 (Bass + Lead)

3

111

5

Chris Rea - Fool If You Think It's Over 2

Viola

♩ = 120,000906

33

38

46

52

58

64

71

78

85

93

V.S.

2

100

Viola

108

113
