

Chris Rea - It's All Gone

♩ = 115,002014

DRUMS: 4/4 time signature, measures 1-4 are rests, measure 5 has a series of 10 eighth notes marked with 'x'.

BRASS 1: Treble clef, 4/4 time signature, measures 1-4 are rests, measure 5 has a melodic line starting with a quarter note G4, followed by eighth notes.

STRINGS: Bass clef, 4/4 time signature, tempo marking ♩ = 115,002014, measures 1-5 feature sustained chords with slurs.

6

DRUMS: 4/4 time signature, measures 6-8 have a steady eighth-note pattern marked with 'x'.

FRETLESS: Bass clef, 4/4 time signature, measures 6-8 feature a melodic line with eighth notes and slurs.

BRASS 1: Treble clef, 4/4 time signature, measures 6-8 feature sustained chords with slurs.

STRINGS: Bass clef, 4/4 time signature, measures 6-8 feature sustained chords with slurs.

9

DRUMS: 4/4 time signature, measures 9-11 have a steady eighth-note pattern marked with 'x'.

FRETLESS: Bass clef, 4/4 time signature, measures 9-11 feature a melodic line with slurs and rests.

BRASS 1: Treble clef, 4/4 time signature, measures 9-11 feature sustained chords with slurs.

STRINGS: Bass clef, 4/4 time signature, measures 9-11 feature sustained chords with slurs.

12

DRUMS

DISTORTION

FRETLESS

BRASS 1

A.PIANO 1

14

DRUMS

DISTORTION

FRETLESS

BRASS 1

A.PIANO 1

16

DRUMS

DISTORTION

FRETLESS

BRASS 1

A.PIANO 1

6

18

DRUMS

DISTORTION

FRETLESS

BRASS 1

A.PIANO 1

20

DRUMS

DISTORTION

FRETLESS

BRASS 1

A.PIANO 1

22

DRUMS

FRETLESS

A.PIANO 1

32

DRUMS

FRETLESS

TREMOLOSTR

A.PIANO 1

34

DRUMS

FRETLESS

TREMOLOSTR

A.PIANO 1

36

DRUMS

JAZZ GTR

FRETLESS

STRINGS

TREMOLOSTR

A.PIANO 1

38

DRUMS

JAZZ GTR

FRETLESS

STRINGS

TREMOLOSTR

A.PIANO 1

40

DRUMS

JAZZ GTR

FRETLESS

STRINGS

TREMOLOSTR

A.PIANO 1

42

DRUMS

JAZZ GTR

DISTORTION

FRETLESS

BRASS 1

STRINGS

TREMOLOSTR

A.PIANO 1

44

DRUMS

JAZZ GTR

DISTORTION

FRETLESS

BRASS 1

STRINGS

TREMOLOSTR

A.PIANO 1

46

DRUMS

DISTORTION

FRETLESS

BRASS 1

TREMOLOSTR

A.PIANO 1

48

DRUMS

DISTORTION

FRETLESS

BRASS 1

TREMOLOSTR

A.PIANO 1

50

DRUMS

DISTORTION

FRETLESS

BRASS 1

TREMOLOSTR

A.PIANO 1

52

DRUMS

DISTORTION

FRETLESS

BRASS 1

TREMOLOSTR

A.PIANO 1

54

DRUMS

DISTORTION

FRETLESS

BRASS 1

TREMOLOSTR

A.PIANO 1

56

DRUMS

JAZZ GTR

DISTORTION

FRETLESS

BRASS 1

STRINGS

TREMOLOSTR

A.PIANO 1

58

DRUMS

FRETLESS

STRINGS

TREMOLOSTR

A.PIANO 1

60

DRUMS

FRETLESS

STRINGS

TREMOLOSTR

A.PIANO 1

62

DRUMS

FRETLESS

STRINGS

TREMOLOSTR

A.PIANO 1

64

DRUMS

JAZZ GTR

FRETLESS

STRINGS

TREMOLOSTR

A.PIANO 1

66

DRUMS

JAZZ GTR

FRETLESS

STRINGS

TREMOLOSTR

A.PIANO 1

68

DRUMS

JAZZ GTR

FRETLESS

STRINGS

TREMOLOSTR

A.PIANO 1

70

DRUMS

JAZZ GTR

DISTORTION

FRETLESS

BRASS 1

STRINGS

TREMOLOSTR

A.PIANO 1

72

DRUMS

JAZZ GTR

DISTORTION

FRETLESS

BRASS 1

STRINGS

TREMOLOSTR

A.PIANO 1

74

DRUMS

DISTORTION

FRETLESS

BRASS 1

TREMOLOSTR

A.PIANO 1

76

DRUMS
DISTORTION
FRETLESS
BRASS 1
TREMOLOSTR
A.PIANO 1

78

DRUMS
DISTORTION
FRETLESS
BRASS 1
TREMOLOSTR
A.PIANO 1

80

DRUMS

DISTORTION

FRETLESS

BRASS 1

TREMOLOSTR

A.PIANO 1

82

DRUMS

DISTORTION

FRETLESS

BRASS 1

A.PIANO 1

84

DRUMS

DISTORTION

FRETLESS

BRASS 1

A.PIANO 1

86

DRUMS

DISTORTION

FRETLESS

BRASS 1

A.PIANO 1

88

DRUMS

JAZZ GTR

DISTORTION

FRETLESS

BRASS 1

STRINGS

TREMOLOSTR

A.PIANO 1

90

DRUMS

JAZZ GTR

FRETLESS

STRINGS

TREMOLOSTR

A.PIANO 1

92

DRUMS

JAZZ GTR

FRETLESS

STRINGS

TREMOLOSTR

A.PIANO 1

94

DRUMS

JAZZ GTR

DISTORTION

FRETLESS

BRASS 1

STRINGS

TREMOLOSTR

A.PIANO 1

96

DRUMS

JAZZ GTR

DISTORTION

FRETLESS

BRASS 1

STRINGS

TREMOLOSTR

A.PIANO 1

98

DRUMS

DISTORTION

FRETLESS

BRASS 1

TREMOLOSTR

A.PIANO 1

100

DRUMS

DISTORTION

FRETLESS

BRASS 1

TREMOLOSTR

A.PIANO 1

102

DRUMS

DISTORTION

FRETLESS

BRASS 1

TREMOLOSTR

A.PIANO 1

104

DRUMS

DISTORTION

FRETLESS

BRASS 1

TREMOLOSTR

A.PIANO 1

106

DRUMS

DISTORTION

FRETLESS

BRASS 1

A.PIANO 1

108

DRUMS

DISTORTION

FRETLESS

BRASS 1

TREMOLOSTR

A.PIANO 1

3

110

DRUMS

DISTORTION

FRETLESS

BRASS 1

A.PIANO 1

112

DISTORTION

FRETLESS

BRASS 1

STRINGS

TREMOLOSTR

116

FRETLESS

BRASS 1

STRINGS

TREMOLOSTR

120

DRUMS

FRETLESS

BRASS 1

STRINGS

TREMOLOSTR

124

FRETLESS

BRASS 1

STRINGS

TREMOLOSTR

128

FRETLESS

BRASS 1

STRINGS

TREMOLOSTR

132

FRETLESS

BRASS 1

STRINGS

TREMOLOSTR

142

DRUMS

FRETLESS

BRASS 1

STRINGS

145

DRUMS

FRETLESS

A.PIANO 3

STRINGS

A.PIANO 1

147

DRUMS

FRETLESS

A.PIANO 3

STRINGS

A.PIANO 1

149

DRUMS

FRETLESS

A.PIANO 3

STRINGS

A.PIANO 1

151

DRUMS

FRETLESS

A.PIANO 3

STRINGS

A.PIANO 1

153

DRUMS

FRETLESS

A.PIANO 3

STRINGS

A.PIANO 1

155

DRUMS

FRETLESS

A.PIANO 3

STRINGS

A.PIANO 1

157

DRUMS

FRETLESS

A.PIANO 3

STRINGS

A.PIANO 1

159

DRUMS

JAZZ GTR

DISTORTION

FRETLESS

A.PIANO 3

BRASS 1

STRINGS

TREMOLOSTR

A.PIANO 1

161

DRUMS

JAZZ GTR

DISTORTION

FRETLESS

BRASS 1

STRINGS

TREMOLOSTR

A.PIANO 1

163

165

DRUMS

JAZZ GTR

DISTORTION

FRETLESS

BRASS 1

STRINGS

TREMOLOSTR

A.PIANO 1

167

DRUMS

JAZZ GTR

DISTORTION

FRETLESS

BRASS 1

STRINGS

TREMOLOSTR

A.PIANO 1

Chris Rea - It's All Gone

DRUMS

♩ = 115,002014

4

8

12

16

6

19

23

27

31

35

39

V.S.

DRUMS

43

47

51

54

58

62

66

69

72

75

DRUMS

79

82

85

89

92

95

98

102

105

108

V.S.

111

9 19

141

143

147

151

155

159

163

166

2

♩ = 115,002014

27 8

37

39

41

43 11

56 7

66

70 16

89

93

97

63

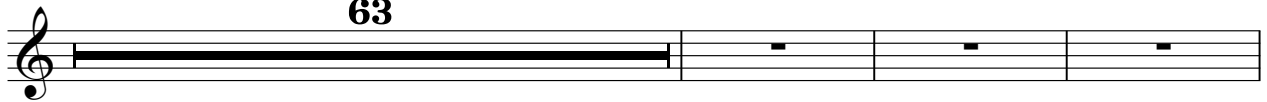

163

3

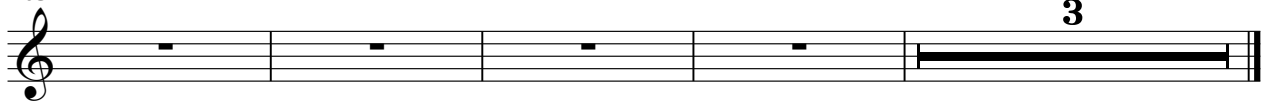

DISTORTION

Chris Rea - It`s All Gone

♩ = 115,002014

11

16

21

22

47

52

57

14

75

80

83

87

6

DISTORTION

96

101

106

111

162

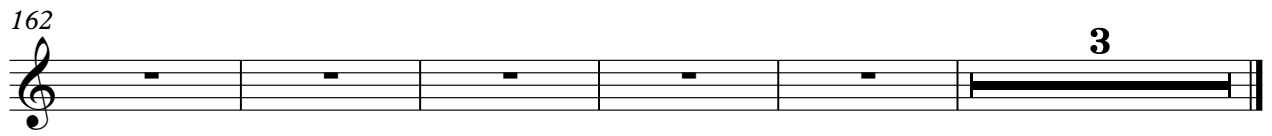

Chris Rea - It`s All Gone

FRETLESS

♩ = 115,002014

6

V.S.

79

82

85

88

91

95

98

101

104

107

V.S.

163

166

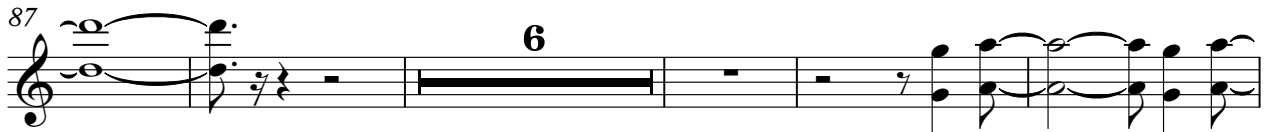
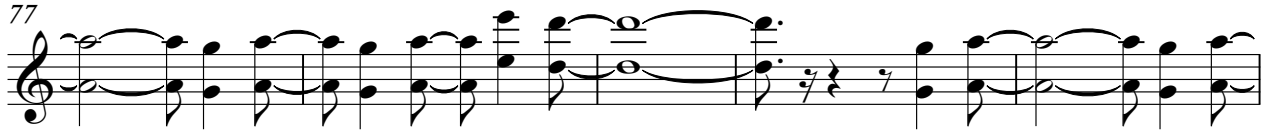

124

130

136

142

161

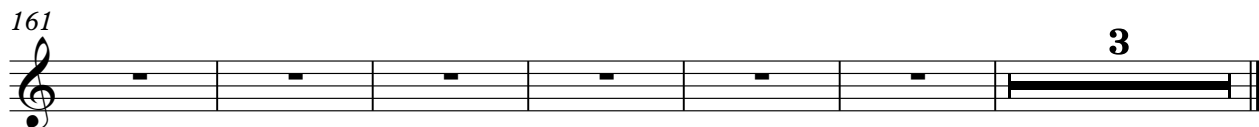

STRINGS

Chris Rea - It`s All Gone

♩ = 115,002014

10 25

39

44 12

60

66

71 16

90

95 15

STRINGS

165

Chris Rea - It's All Gone

TREMOLOSTR

♩ = 115,002014
28

31

34

37

40

43

47

52

54

TREMOLOSTR

TREMOLOSTR

99

104

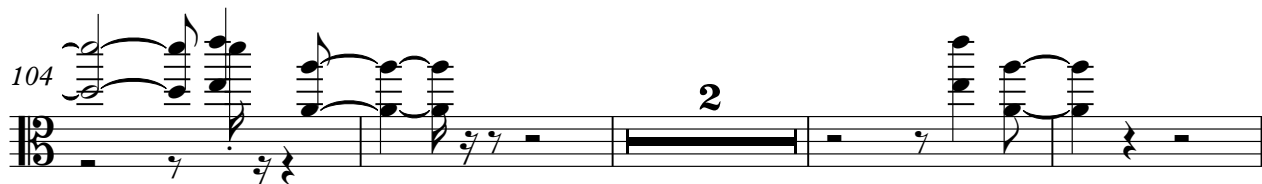

110

118

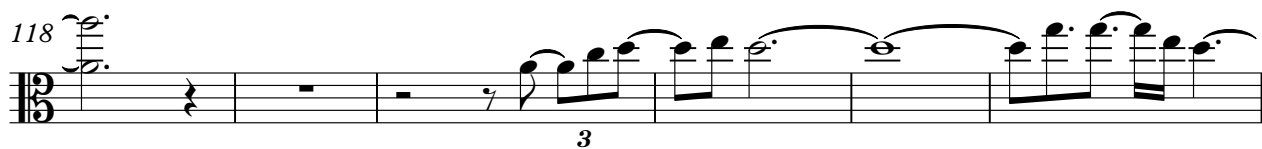

124

129

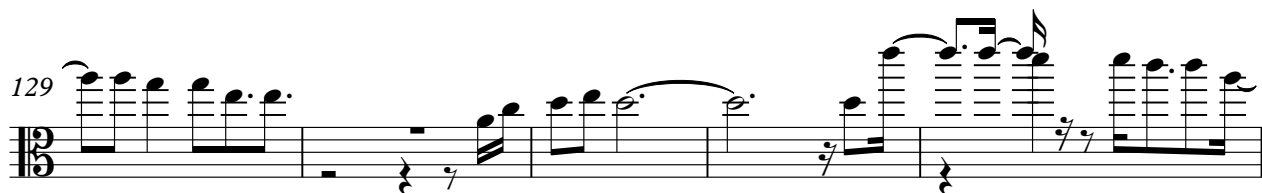

134

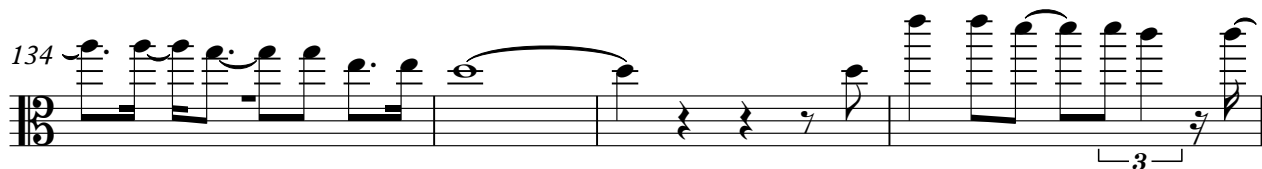

138

160

Chris Rea - It's All Gone

A.PIANO 1

♩ = 115,002014

12

14

16

18

20

22

24

26

28

30

V.S.

32

34

36

38

40

42

44

46

48

50

52

54

56

58

60

62

64

66

68

70

V.S.

72

74

76

78

80

82

84

86

88

90

92

94

96

98

100

102

104

106

108

110

V.S.

112 **27**

142 **3**

147

149

151

153

155

157

159

161

163

165

167

