

Chris Rea - Julia 1

♩ = 120,000000

Oboe

Percussion

Jazz Guitar

Jazz Guitar

Electric Guitar

Electric Guitar

Electric Guitar

Electric Guitar

Electric Bass

Rock Organ

Synth Strings

FX 2 (Soundtrack)

♩ = 120,000000

Viola

6

Perc.

10

Perc.

J. Gtr.

J. Gtr.

E. Gtr.

E. Bass

Organ

13

Perc.

J. Gtr.

J. Gtr.

E. Gtr.

E. Bass

Organ

16 3

Perc.

J. Gtr.

J. Gtr.

E. Gtr.

E. Bass

Organ

19 3

Ob.

Perc.

J. Gtr.

J. Gtr.

E. Gtr.

E. Bass

Organ

22

Ob.
Perc.
J. Gtr.
J. Gtr.
E. Gtr.
E. Bass
Organ

25

Ob.
Perc.
J. Gtr.
J. Gtr.
E. Gtr.
E. Bass
Organ
Syn. Str.
FX 2

28

Ob.

Perc.

J. Gtr.

J. Gtr.

E. Gtr.

E. Bass

Organ

Syn. Str.

FX 2

31

Ob.

Perc.

J. Gtr.

J. Gtr.

E. Gtr.

E. Bass

Organ

Syn. Str.

FX 2

34

Ob.

Perc.

J. Gtr.

J. Gtr.

E. Gtr.

E. Gtr.

E. Bass

Organ

Syn. Str.

FX 2

37

Ob.

Perc.

J. Gtr.

J. Gtr.

E. Gtr.

E. Gtr.

E. Bass

Organ

Syn. Str.

40

Ob.

Perc.

J. Gtr.

J. Gtr.

E. Gtr.

E. Gtr.

E. Bass

Organ

Syn. Str.

43

Ob.
Perc.
J. Gtr.
J. Gtr.
E. Gtr.
E. Bass
Organ
Syn. Str.
FX 2

46

Ob.
Perc.
J. Gtr.
J. Gtr.
E. Gtr.
E. Bass
Organ
Syn. Str.

49

Ob.

Perc.

J. Gtr.

J. Gtr.

E. Gtr.

E. Bass

Organ

Syn. Str.

FX 2

52

Ob.

Perc.

J. Gtr.

J. Gtr.

E. Gtr.

E. Bass

Organ

Syn. Str.

FX 2

55

Ob.

Perc.

J. Gtr.

J. Gtr.

E. Gtr.

E. Bass

Organ

Syn. Str.

FX 2

3

58 13

61

64

- Perc.**: Features a complex rhythmic pattern with many beamed eighth notes and rests, including a triplet of eighth notes at the end of the first measure.
- J. Gtr.**: Features a melodic line with eighth notes and rests.
- J. Gtr.**: Features a bass line with a triplet of eighth notes in the first measure and a sixteenth-note triplet in the second measure.
- E. Gtr.**: Features a melodic line with eighth notes and rests.
- E. Gtr.**: Features a melodic line with eighth notes and rests, including a sixteenth-note triplet in the first measure.
- E. Gtr.**: Features a melodic line with eighth notes and rests, including a sixteenth-note triplet in the first measure.
- E. Bass**: Features a bass line with eighth notes and rests.
- Organ**: Features a series of chords in the first measure.
- Syn. Str.**: Features a series of chords in the first measure.
- FX 2**: Features a melodic line with eighth notes and rests.

67

Perc. J. Gtr. E. Gtr. E. Gtr. E. Bass Organ Syn. Str. FX 2

70

72

74

77

Perc.

J. Gtr.

J. Gtr.

E. Gtr.

E. Gtr.

E. Gtr.

E. Bass

Organ

Syn. Str.

80

Perc.

J. Gtr.

E. Gtr.

E. Gtr.

E. Gtr.

E. Bass

Syn. Str.

83

Ob.
Perc.
J. Gtr.
E. Gtr.
E. Gtr.
E. Bass
Syn. Str.

86

Ob.
Perc.
E. Gtr.
E. Gtr.
E. Bass
Syn. Str.
Vla.

89

Ob.
Perc.
J. Gtr.
E. Gtr.
E. Gtr.
E. Bass
Syn. Str.
Vla.

92

Perc.
E. Gtr.
E. Gtr.
E. Bass
Syn. Str.
Vla.

95

Ob.
Perc.
J. Gtr.
E. Gtr.
E. Gtr.
E. Bass
Organ
Syn. Str.
Vla.

98

Ob.
Perc.
J. Gtr.
E. Gtr.
E. Bass
Organ
Syn. Str.
Vla.

101

Ob.
Perc.
J. Gtr.
E. Gtr.
E. Bass
Organ
Syn. Str.
Vla.

104

Ob.
Perc.
J. Gtr.
J. Gtr.
E. Gtr.
E. Gtr.
E. Bass
Organ
Syn. Str.
Vla.

107

Ob.

Perc.

J. Gtr.

J. Gtr.

E. Gtr.

E. Gtr.

E. Bass

Organ

Syn. Str.

Vla.

110

Ob.

Perc.

J. Gtr.

J. Gtr.

E. Gtr.

E. Gtr.

E. Bass

Organ

Syn. Str.

FX 2

Vla.

113

Ob.

Perc.

J. Gtr.

J. Gtr.

E. Gtr.

E. Bass

Organ

Syn. Str.

FX 2

Detailed description of the musical score: The score is for measures 113, 114, and 115. The Oboe part (Ob.) starts with a melodic line in measure 113, followed by rests in 114 and 115. The Percussion part (Perc.) features a complex rhythmic pattern with triplets in measures 113 and 115. The two Jazz Guitar parts (J. Gtr.) play a driving eighth-note rhythm. The Electric Guitar part (E. Gtr.) plays a steady eighth-note accompaniment. The Electric Bass part (E. Bass) provides a consistent eighth-note bass line. The Organ part (Organ) plays block chords in measures 113 and 115. The Synthesizer Strings part (Syn. Str.) also plays block chords in measures 113 and 115. The FX 2 part (Effects) has a short melodic phrase in measure 113 and rests in 114 and 115.

116

Ob.

Perc.

J. Gtr.

J. Gtr.

E. Gtr.

E. Bass

Organ

Syn. Str.

FX 2

119

Ob.

Perc.

J. Gtr.

J. Gtr.

E. Gtr.

E. Bass

Organ

Syn. Str.

FX 2

Vla.

125

Ob.
Perc.
J. Gtr.
J. Gtr.
E. Gtr.
E. Bass
Organ
Syn. Str.
FX 2
Vla.

128

Perc.
J. Gtr.
E. Gtr.
E. Gtr.
E. Bass
Organ
Syn. Str.

130

Perc.

J. Gtr.

E. Gtr.

E. Gtr.

E. Bass

Organ

Syn. Str.

Chris Rea - Julia 1

Oboe

♩ = 120,000000

18

22

26

30

35

39

43

48

53

56

25

83

91

98

103

108

113

118

124

Chris Rea - Julia 1

Percussion

♩ = 120,000000

V.S.

Percussion

Percussion

64

3

67

3

70

3 6

72

3 6

75

3 3 3

78

3 3

81

3

84

3 3

87

3 3

90

3

V.S.

Percussion

93

3

95

6

98

3

101

3

104

107

110

3

113

3 3

116

3 3 3 3

119

6 3

Percussion

122

3 3 6 3

124

3 3

127

6 3

129

3 3 3 3 2

♩ = 120,000000
10

14

18

22

26

30

34

41

46

50

54

58

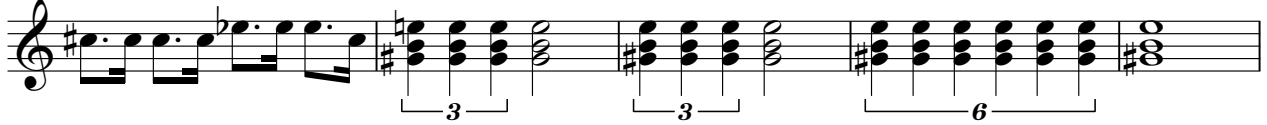

63

67

71

75

79

90

97

100

103

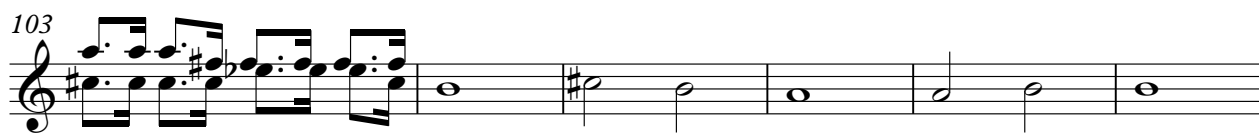

109

114

118

122

126

129

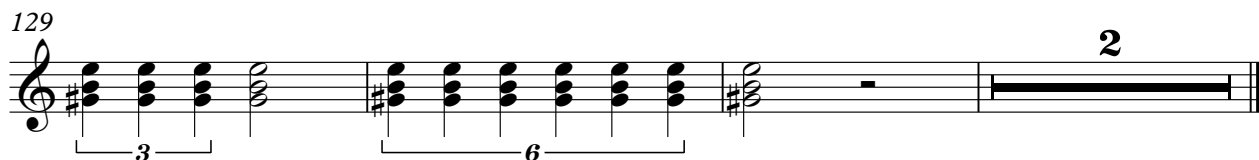

♩ = 120,000000

10

13

16

18

20

22

24

26

28

30

32

34

37

41

44

46

48

50

52

54

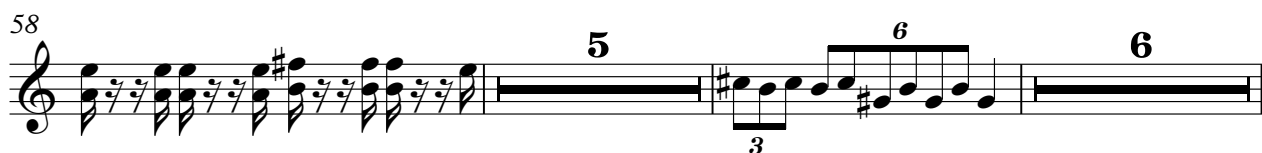

V.S.

119

121

123

125

127

♩ = 120,000000

10

14

18

22

26

30

34

37

40

43

47

51

55

59

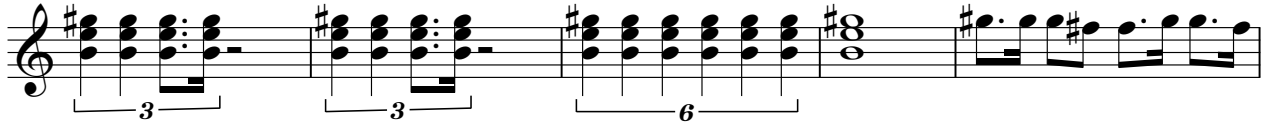

64

68

72

76

80

85

90

94

98

101

104

107

110

113

117

121

125

128

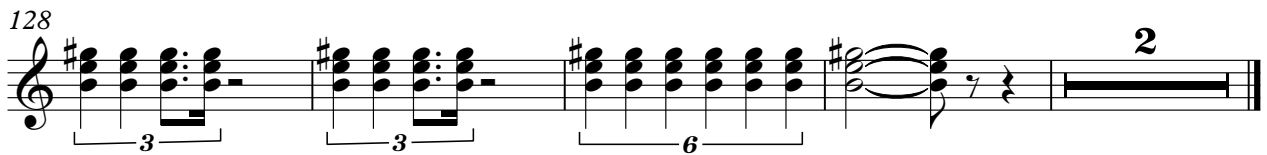

♩ = 120,000000

62

6

66

3

70

3

6

73

3

3

77

54

Chris Rea - Julia 1

Electric Guitar

♩ = 120,000000

34

38

43 16

63 17

83

87

91

95 8

106

110 16

2

Electric Guitar

128

♩ = 120,000000

62

66

70

74

78

53

Chris Rea - Julia 1

Electric Bass

♩ = 120,000000
10

14

18

22

26

30

34

38

42

46

V.S.

50

54

58

63

67

71

75

79

84

89

94

98

102

106

110

114

118

122

126

129

Rock Organ

Chris Rea - Julia 1

♩ = 120,000000
10

17

25

33

41

48

56

64

72

V.S.

80 **16**

102

110

117

125

129

Chris Rea - Julia 1

Synth Strings

♩ = 120,000000

26

32

40

48

56

64

72

80

89

97

V.S.

Synth Strings

104

111

118

126

2

♩ = 120,000000

26 4

34 8 4

49 4

58 4 4

70 41 4

118

122 4 6

Viola

Chris Rea - Julia 1

♩ = 120,000000

87

87

88 89 90

91

91 92 93 94

97

97 98 99 100

103

103 104 105 106

110

110 111 112 113

123

123 124 125 126