

Chris Rea - Julia 2

♩ = 132,001587

MELODY

DRUMS

JAZZ GTR

MUTED GTR

CLEAN GTR

DISTORTION

CLEAN GTR

GTHARMONIC

FINGERDBAS

ORGAN 3

SYN STR 1

SOUNDTRACK

STRINGS

♩ = 132,001587

8

DRUMS

JAZZ GTR

MUTED GTR

CLEAN GTR

FINGERDBAS

ORGAN 3

13

DRUMS

JAZZ GTR

MUTED GTR

CLEAN GTR

FINGERDBAS

ORGAN 3

16

DRUMS

JAZZ GTR

MUTED GTR

CLEAN GTR

FINGERDBAS

ORGAN 3

19

MELODY

DRUMS

JAZZ GTR

MUTED GTR

CLEAN GTR

FINGERDBAS

ORGAN 3

22

MELODY

DRUMS

JAZZ GTR

MUTED GTR

CLEAN GTR

FINGERDBAS

ORGAN 3

25

MELODY

DRUMS

JAZZ GTR

MUTED GTR

CLEAN GTR

FINGERDBAS

ORGAN 3

28

MELODY

DRUMS

JAZZ GTR

MUTED GTR

CLEAN GTR

FINGERDBAS

ORGAN 3

SYN STR 1

SOUNDTRACK

31

MELODY

DRUMS

JAZZ GTR

MUTED GTR

CLEAN GTR

FINGERDBAS

ORGAN 3

SYN STR 1

34

MELODY
DRUMS
JAZZ GTR
MUTED GTR
CLEAN GTR
CLEAN GTR
FINGERDBAS
ORGAN 3
SYN STR 1
SOUNDTRACK

37

MELODY
DRUMS
JAZZ GTR
MUTED GTR
CLEAN GTR
CLEAN GTR
FINGERDBAS
ORGAN 3
SYN STR 1

40

MELODY

DRUMS

JAZZ GTR

MUTED GTR

CLEAN GTR

CLEAN GTR

FINGERDBAS

ORGAN 3

SYN STR 1

43

MELODY

DRUMS

JAZZ GTR

MUTED GTR

CLEAN GTR

CLEAN GTR

FINGERDBAS

ORGAN 3

SYN STR 1

SOUNDTRACK

46

MELODY

DRUMS

JAZZ GTR

MUTED GTR

CLEAN GTR

FINGERDBAS

ORGAN 3

SYN STR 1

49

MELODY

DRUMS

JAZZ GTR

MUTED GTR

CLEAN GTR

FINGERDBAS

ORGAN 3

SYN STR 1

SOUNDTRACK

52

MELODY
DRUMS
JAZZ GTR
MUTED GTR
CLEAN GTR
FINGERDBAS
ORGAN 3
SYN STR 1
SOUNDTRACK

55

MELODY
DRUMS
JAZZ GTR
MUTED GTR
CLEAN GTR
FINGERDBAS
ORGAN 3
SYN STR 1

58

MELODY

DRUMS

JAZZ GTR

MUTED GTR

CLEAN GTR

CLEAN GTR

FINGERDBAS

ORGAN 3

SYN STR 1

SOUNDTRACK

62

DRUMS

JAZZ GTR

MUTED GTR

CLEAN GTR

DISTORTION

CLEAN GTR

GTHARMONIC

FINGERDBAS

ORGAN 3

SYN STR 1

SOUNDTRACK

66

DRUMS

JAZZ GTR

CLEAN GTR

DISTORTION

GTHARMONIC

FINGERDBAS

ORGAN 3

SYN STR 1

70

DRUMS

JAZZ GTR

MUTED GTR

CLEAN GTR

DISTORTION

GTHARMONIC

FINGERDBAS

ORGAN 3

SYN STR 1

SOUNDTRACK

73

DRUMS

JAZZ GTR

MUTED GTR

CLEAN GTR

DISTORTION

GTHARMONIC

FINGERDBAS

ORGAN 3

SYN STR 1

76

DRUMS

JAZZ GTR

MUTED GTR

CLEAN GTR

DISTORTION

GTHARMONIC

FINGERDBAS

ORGAN 3

SYN STR 1

79

DRUMS

JAZZ GTR

MUTED GTR

CLEAN GTR

DISTORTION

CLEAN GTR

GTHARMONIC

FINGERDBAS

ORGAN 3

SYN STR 1

83

MELODY

DRUMS

JAZZ GTR

CLEAN GTR

CLEAN GTR

FINGERDBAS

SYN STR 1

95

MELODY

DRUMS

JAZZ GTR

CLEAN GTR

CLEAN GTR

FINGERDBAS

ORGAN 3

SYN STR 1

STRINGS

98

MELODY

DRUMS

JAZZ GTR

CLEAN GTR

FINGERDBAS

ORGAN 3

SYN STR 1

STRINGS

102

MELODY

DRUMS

JAZZ GTR

MUTED GTR

CLEAN GTR

CLEAN GTR

FINGERDBAS

ORGAN 3

SYN STR 1

STRINGS

106

MELODY

DRUMS

JAZZ GTR

MUTED GTR

CLEAN GTR

CLEAN GTR

FINGERDBAS

ORGAN 3

SYN STR 1

STRINGS

109

MELODY

DRUMS

JAZZ GTR

MUTED GTR

CLEAN GTR

CLEAN GTR

FINGERDBAS

ORGAN 3

SYN STR 1

STRINGS

112

MELODY

DRUMS

JAZZ GTR

MUTED GTR

CLEAN GTR

CLEAN GTR

FINGERDBAS

ORGAN 3

SYN STR 1

SOUNDTRACK

STRINGS

115

MELODY
DRUMS
JAZZ GTR
MUTED GTR
CLEAN GTR
FINGERDBAS
ORGAN 3
SYN STR 1

118

MELODY
DRUMS
JAZZ GTR
MUTED GTR
CLEAN GTR
FINGERDBAS
ORGAN 3
SYN STR 1
SOUNDTRACK

121

MELODY

DRUMS

JAZZ GTR

MUTED GTR

CLEAN GTR

FINGERDBAS

ORGAN 3

SYN STR 1

SOUNDTRACK

STRINGS

124

MELODY

DRUMS

JAZZ GTR

MUTED GTR

CLEAN GTR

FINGERDBAS

ORGAN 3

SYN STR 1

STRINGS

127

MELODY
DRUMS
JAZZ GTR
MUTED GTR
CLEAN GTR
CLEAN GTR
FINGERDBAS
ORGAN 3
SYN STR 1
SOUNDTRACK
STRINGS

130

DRUMS
JAZZ GTR
CLEAN GTR
CLEAN GTR
FINGERDBAS
ORGAN 3
SYN STR 1

Chris Rea - Julia 2

MELODY

♩ = 132,001587

18

23

27

31

36

40

44

49

54

57

25

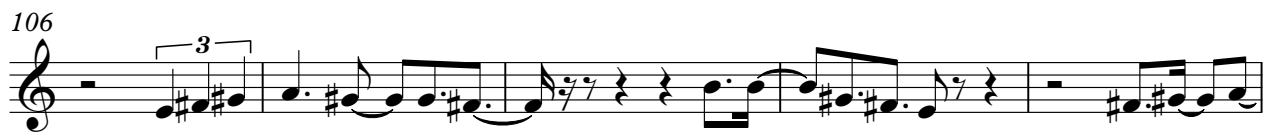

Chris Rea - Julia 2

DRUMS

♩ = 132,001587

6

10

13

16

19

22

25

28

31

V.S.

DRUMS

34

37

40

43

46

49

52

55

58

61

DRUMS

64

67

70

72

75

77

80

83

86

89

V.S.

DRUMS

92

3

94

3

96

6

99

3

102

3

105

108

111

3

114

3 3

117

3 3 3 3

DRUMS

120

3 6 3

123

3 3 6 3

125

3 3

128

6 3

130

3 3 3

♩ = 132,001587

10

14

18

22

26

30

34

40

46

50

V.S.

54

58

62

67

71

75

79

85

97

100

103

108

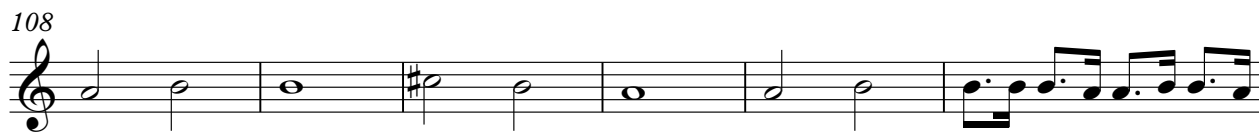

114

118

122

126

129

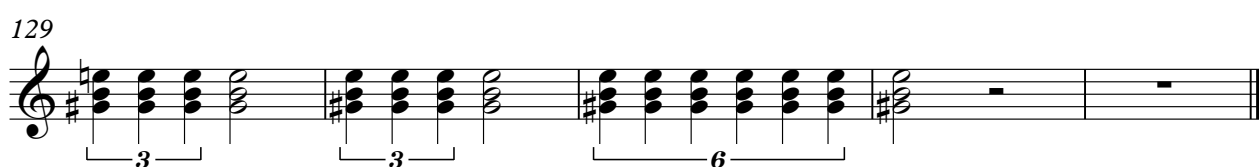

MUTED GTR

Chris Rea - Julia 2

♩ = 132,001587

10

14

17

19

21

23

25

27

29

31

V.S.

33

35

38

42

45

47

49

51

53

55

57

59

72

75

78

105

109

113

116

118

V.S.

120

122

124

126

128

♩ = 132,001587

10

14

18

22

26

30

34

37

40

43

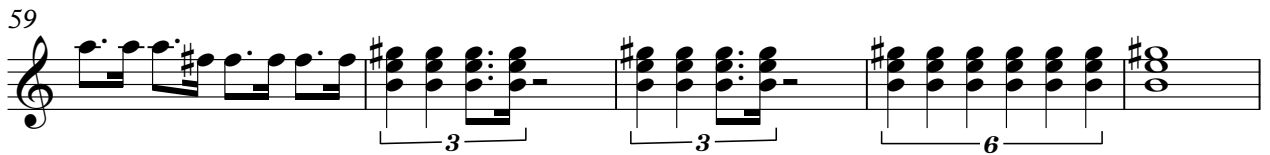

90

95

99

102

105

108

111

114

118

122

126

129

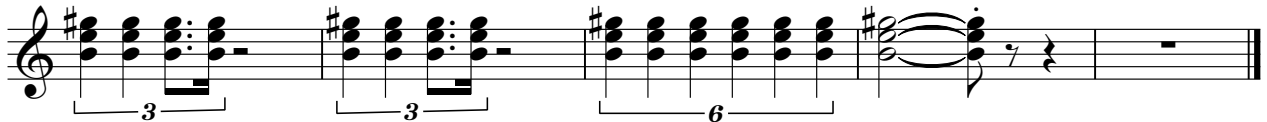

DISTORTION

Chris Rea - Julia 2

♩ = 132,001587

62

66

70

73

77

79

53

♩ = 132,001587

34

38

42

16

61

17

81

85

89

93

95

8

2

CLEAN GTR

105

110

129

♩ = 132,001587

62

66

71

75

79

52

♩ = 132,001587

10

14

18

22

26

30

34

38

42

46

V.S.

50

54

58

63

67

71

75

79

84

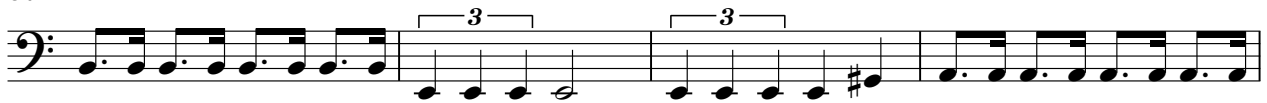

88

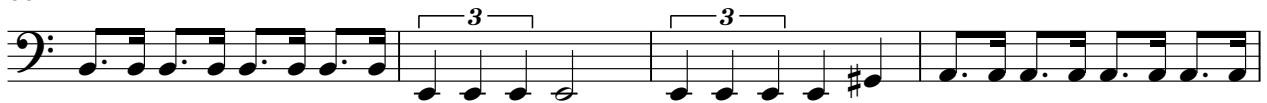

92

96

100

104

108

112

116

120

124

128

ORGAN 3

Chris Rea - Julia 2

♩ = 132,001587

10

17

25

33

41

49

57

65

73

V.S.

81 **16**

103

111

118

126

$\text{♩} = 132,001587$

26

33

41

49

57

65

73

81

90

98

V.S.

105

112

119

127

SOUNDTRACK

Chris Rea - Julia 2

♩ = 132,001587

26 4

34 8

46 4 4

58 4 4

70 41

115 4

123 4 5

STRINGS

Chris Rea - Julia 2

♩ = 132,001587

87

92

98

104

111

124
