

# Chris Rea - Let`s Dance 1

♩ = 164,001633

ALTO SAX

DRUMS

OVERDRIVE

CLEAN GTR

DISTORTION

DISTORTION

FRETLESS

BRASS 1

STRINGS

♩ = 164,001633

♩ = 164,001633

6

DRUMS

OVERDRIVE

FRETLESS

9

DRUMS

OVERDRIVE

DISTORTION

DISTORTION

FRETLESS

12

DRUMS

OVERDRIVE

DISTORTION

DISTORTION

FRETLESS

15

DRUMS

OVERDRIVE

DISTORTION

DISTORTION

FRETLESS

18

DRUMS

OVERDRIVE

CLEAN GTR

DISTORTION

DISTORTION

FRETLESS

BRASS 1

STRINGS

21

DRUMS

CLEAN GTR

FRETLESS

BRASS 1

STRINGS

23

26

29

ALTO SAX

DRUMS

CLEAN GTR

FRETLESS

BRASS 1

STRINGS

32

ALTO SAX

DRUMS

CLEAN GTR

FRETLESS

BRASS 1

STRINGS

35

37

39

ALTO SAX

DRUMS

CLEAN GTR

FRETLESS

STRINGS

41

ALTO SAX

DRUMS

CLEAN GTR

FRETLESS

BRASS 1

STRINGS

43

46

50

ALTO SAX

DRUMS

FRETLESS

BRASS 1

STRINGS

53

ALTO SAX

DRUMS

FRETLESS

BRASS 1

STRINGS

56

ALTO SAX

DRUMS

CLEAN GTR

FRETLESS

BRASS 1

STRINGS

59

ALTO SAX

DRUMS

CLEAN GTR

FRETLESS

BRASS 1

STRINGS

62

DRUMS  
OVERDRIVE  
CLEAN GTR  
FRETLESS  
BRASS 1  
STRINGS

65

DRUMS  
OVERDRIVE  
CLEAN GTR  
FRETLESS

68

DRUMS  
OVERDRIVE  
CLEAN GTR  
FRETLESS

71

ALTO SAX

DRUMS

OVERDRIVE

CLEAN GTR

FRETLESS

BRASS 1

STRINGS

74

ALTO SAX

DRUMS

CLEAN GTR

FRETLESS

STRINGS

77

ALTO SAX

DRUMS

CLEAN GTR

FRETLESS

BRASS 1

STRINGS

80

ALTO SAX

DRUMS

CLEAN GTR

FRETLESS

BRASS 1

STRINGS

82

ALTO SAX

DRUMS

CLEAN GTR

FRETLESS

BRASS 1

STRINGS

85

ALTO SAX

DRUMS

CLEAN GTR

FRETLESS

BRASS 1

STRINGS

87

ALTO SAX

DRUMS

CLEAN GTR

FRETLESS

BRASS 1

STRINGS

90

ALTO SAX

DRUMS

FRETLESS

BRASS 1

STRINGS

94

ALTO SAX

DRUMS

DISTORTION

DISTORTION

FRETLESS

BRASS 1

STRINGS

97

ALTO SAX

DRUMS

DISTORTION

DISTORTION

FRETLESS

BRASS 1

STRINGS

100

ALTO SAX

DRUMS

CLEAN GTR

FRETLESS

BRASS 1

STRINGS

102

ALTO SAX

DRUMS

CLEAN GTR

FRETLESS

BRASS 1

STRINGS

105

DRUMS

OVERDRIVE

CLEAN GTR

FRETLESS

BRASS 1

STRINGS

108

DRUMS

OVERDRIVE

CLEAN GTR

FRETLESS

110

DRUMS

OVERDRIVE

CLEAN GTR

FRETLESS

112

DRUMS

OVERDRIVE

CLEAN GTR

FRETLESS

114

DRUMS

OVERDRIVE

CLEAN GTR

FRETLESS

116

DRUMS

OVERDRIVE

CLEAN GTR

FRETLESS

119

DRUMS

OVERDRIVE

CLEAN GTR

FRETLESS

121

DRUMS

OVERDRIVE

CLEAN GTR

FRETLESS

123

DRUMS

OVERDRIVE

DISTORTION

DISTORTION

FRETLESS

STRINGS

126

DRUMS

DISTORTION

DISTORTION

FRETLESS

STRINGS

129

DRUMS

DISTORTION

DISTORTION

FRETLESS

STRINGS

132

DRUMS

DISTORTION

DISTORTION

FRETLESS

STRINGS

135

DRUMS

DISTORTION

DISTORTION

FRETLESS

STRINGS

138

DRUMS

OVERDRIVE

CLEAN GTR

DISTORTION

DISTORTION

FRETLESS

STRINGS

141

DRUMS

OVERDRIVE

CLEAN GTR

FRETLESS

144

DRUMS

OVERDRIVE

CLEAN GTR

FRETLESS

147

DRUMS

OVERDRIVE

CLEAN GTR

FRETLESS

150

DRUMS

OVERDRIVE

CLEAN GTR

FRETLESS

153

DRUMS

OVERDRIVE

CLEAN GTR

FRETLESS

156

DRUMS

CLEAN GTR

FRETLESS

BRASS 1

STRINGS

159

161

164

DRUMS  
CLEAN GTR  
FRETLESS  
BRASS 1  
STRINGS

166

DRUMS  
CLEAN GTR  
FRETLESS  
BRASS 1  
STRINGS

168

DRUMS

CLEAN GTR

FRETLESS

BRASS 1

STRINGS

171

DRUMS

CLEAN GTR

FRETLESS

BRASS 1

STRINGS

174

DRUMS

FRETLESS

BRASS 1

STRINGS

176

ALTO SAX

Chris Rea - Let`s Dance 1

♩ = 164,001633

25

31

2

38

3

45

52

57

2

10

73

2

80

3

88

92

2

ALTO SAX

96

101

DRUMS

Chris Rea - Let`s Dance 1

♩ = 164,001633

4/4

3

6

10

3

14

18

3

22

26

⊗

30

34

38

V.S.

DRUMS

42

46

50

54

58

62

66

70

74

78

DRUMS

82

86

90

94

98

102

106

110

114

118

V.S.

DRUMS

122

125

129

133

137

141

145

149

153

156

160

164

168

172

175

OVERDRIVE

Chris Rea - Let`s Dance 1

♩ = 164,001633

6

10

14

18 **43**

64

68

71 **35**

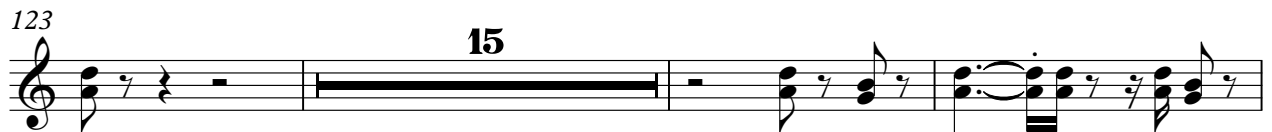

♩ = 164,001633

18

21

24

27

30

33

36

39

42

12

56

59

62

66

72

75

78

81

84

87

12

101

104

107

110

113

116

119

121

17

170

172

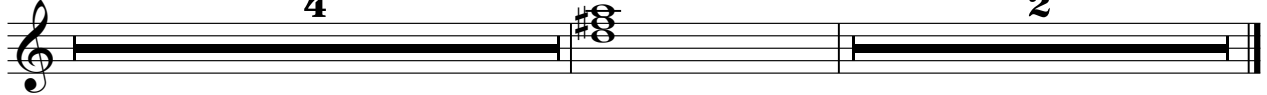

DISTORTION

Chris Rea - Let`s Dance 1

♩ = 164,001633

9

16

74

95

23

123

129

134

138

39

FRETLESS

Chris Rea - Let`s Dance 1

♩ = 164,001633

2

9

14

19

24

29

34

39

44

49

V.S.

54

59

64

69

74

79

84

89

94

99

153

158

163

168

173

175

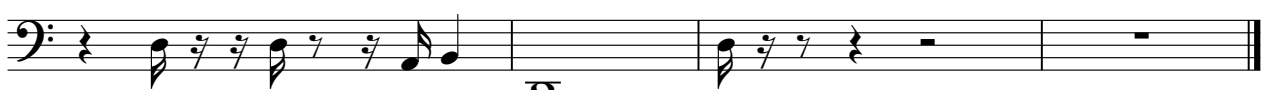

BRASS 1

Chris Rea - Let`s Dance 1

♩ = 164,001633

18

23 2

29 3

36 3

42

50

58 2 9

72 3

79 2

83 2

88

97

103

157

162

167

172

175

STRINGS

Chris Rea - Let`s Dance 1

♩ = 164,001633

18

26

35

44

53

61

8

76

85

94

102

16

124

133

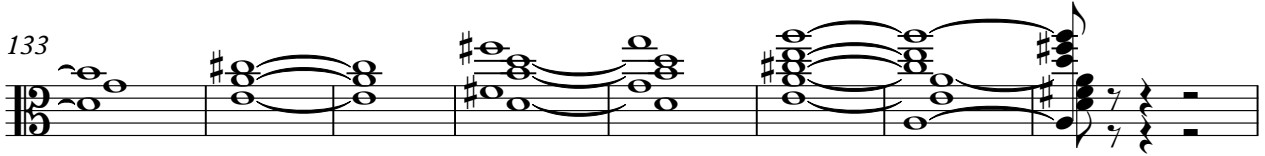

141

163

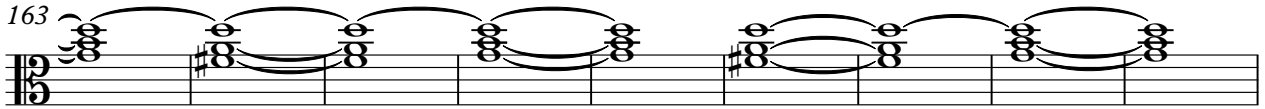

172

175

