

Chris Rea - Let's Dance 2

♩ = 200,000000 ♩ = 164,004776

Baroque Trumpet

Trombone

Percussion

Vibraphone

Jazz Guitar

Jazz Guitar

Electric Guitar

Electric Guitar

7-string Electric Guitar

Electric Bass

Orchestra Hit

Viola

0545LETS

♩ = 200,000000 ♩ = 164,004776

5

Perc.

E. Gtr.

E. Gtr.

E. Bass

8

Perc.

E. Gtr.

E. Gtr.

E. Bass

10

Perc.

E. Gtr.

E. Gtr.

E. Gtr.

E. Bass

12

Perc.

E. Gtr.

E. Gtr.

E. Gtr.

E. Bass

14

Perc.

E. Gtr.

E. Gtr.

E. Gtr.

E. Bass

16

Perc.

E. Gtr.

E. Gtr.

E. Gtr.

E. Bass

19

Perc.

J. Gtr.

J. Gtr.

E. Gtr.

E. Gtr.

E. Gtr.

E. Bass

21

Bar. Tpt.

Tbn.

Perc.

J. Gtr.

J. Gtr.

E. Gtr.

E. Bass

Orch. Hit

23

Perc.

J. Gtr.

J. Gtr.

E. Gtr.

E. Bass

25

Bar. Tpt.

Tbn.

Perc.

J. Gtr.

J. Gtr.

E. Gtr.

E. Bass

Orch. Hit

27

Perc.

Vib.

J. Gtr.

J. Gtr.

E. Gtr.

E. Bass

29

Tbn.

Perc.

Vib.

J. Gtr.

J. Gtr.

E. Gtr.

E. Bass

T	3	3	0	3	0	3	0	3	0	3
A	4	4	4	4	4	5	0	4	0	4
B										

31

Perc.

Vib.

J. Gtr.

J. Gtr.

E. Gtr.

E. Bass

T	3	3	0	3	0	3	0	3	0	3
A	4	4	0	4	0	4	2	4	2	4
B										

33

Bar. Tpt.

Tbn.

Perc.

J. Gtr.

J. Gtr.

E. Gtr.

E. Bass

Orch. Hit

35

Perc.

Vib.

J. Gtr.

J. Gtr.

E. Gtr.

E. Bass

37

Tbn.

Perc.

Vib.

J. Gtr.

J. Gtr.

E. Gtr.

E. Bass

39

Perc.

Vib.

J. Gtr.

J. Gtr.

E. Gtr.

E. Bass

41

Bar. Tpt.

Tbn.

Perc.

J. Gtr.

J. Gtr.

E. Gtr.

E. Bass

Orch. Hit

43

Bar. Tpt.

Perc.

Vib.

J. Gtr.

J. Gtr.

E. Gtr.

E. Bass

Orch. Hit

45

Bar. Tpt.

Perc.

Vib.

J. Gtr.

E. Gtr.

T	3	3	3	3	3	3	3	3
A	5	5	5	5	4	4	4	4
B	9	9	9	9	5	5	5	5

E. Bass

Orch. Hit

47

Bar. Tpt.

Perc.

Vib.

J. Gtr.

E. Gtr.

T	3	3	3	3	3	3	3	3
A	4	4	4	4	2	2	2	2
B	5	5	5	5	4	4	4	4

E. Bass

Orch. Hit

49

Bar. Tpt.

Perc.

Vib.

J. Gtr.

E. Gtr.

T	3	3	3	3	3	3	3	3	3	3	3
A	5	5	5	5	4	4	4	4	4	4	4
B	9	9	9	9	5	5	5	5	5	5	5

E. Bass

Orch. Hit

52

Bar. Tpt.

Tbn.

Perc.

Vib.

J. Gtr.

E. Gtr.

T	3	3	3	3	3	3	3	3
A	2	2	2	2	2	2	2	2
B	4	4	4	4	4	4	4	4

E. Bass

Orch. Hit

54

Bar. Tpt.

Tbn.

Perc.

Vib.

J. Gtr.

E. Gtr.

E. Bass

Orch. Hit

56

Tbn.

Perc.

Vib.

J. Gtr.

J. Gtr.

E. Gtr.

E. Bass

58

Bar. Tpt.

Tbn.

Perc.

Vib.

J. Gtr.

J. Gtr.

E. Gtr.

E. Bass

Orch. Hit

60

Tbn.

Perc.

Vib.

J. Gtr.

J. Gtr.

E. Gtr.

E. Bass

62

Bar. Tpt.

Tbn.

Perc.

J. Gtr.

J. Gtr.

E. Gtr.

E. Gtr.

E. Bass

Orch. Hit

64

Perc.

E. Gtr.

E. Gtr.

E. Gtr.

E. Bass

66

Perc. E. Gtr. E. Gtr. E. Gtr. E. Bass

68

Perc. E. Gtr. E. Gtr. E. Gtr. E. Bass

70

Perc. Vib. E. Gtr. E. Gtr. E. Gtr. E. Bass

72

74

76

78

Bar. Tpt.

Tbn.

Perc.

Vib.

J. Gtr.

J. Gtr.

E. Gtr.

E. Bass

Orch. Hit

Vla.

80

Tbn.

Perc.

Vib.

J. Gtr.

J. Gtr.

E. Gtr.

E. Bass

Vla.

82

Tbn.

Perc.

Vib.

J. Gtr.

J. Gtr.

E. Gtr.

E. Bass

Vla.

Tbn. 

Perc. 

Vib. 

J. Gtr. 

J. Gtr. 

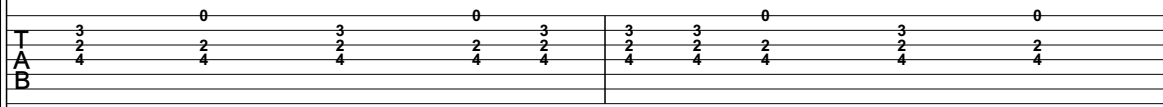
E. Gtr. 

E. Bass 

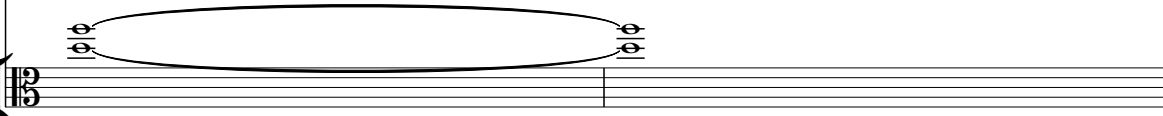
Vla. 

86

Bar. Tpt.

Tbn.

Perc.

Vib.

J. Gtr.

J. Gtr.

E. Gtr.

E. Bass

Orch. Hit

Vla.

88

Bar. Tpt.

Perc.

Vib.

J. Gtr.

E. Gtr.

T	3	3	3	3	3	3	3	3
A	2	2	2	2	5	5	5	5
B	4	4	4	4	7	7	7	7
				9	9	9	9	9

E. Bass

Orch. Hit

Vla.

90

Bar. Tpt.

Perc.

Vib.

J. Gtr.

E. Gtr.

T	3	3	3	3	3	3	3	3
A	4	4	4	4	4	4	4	4
B	5	5	5	5	5	5	5	5

E. Bass

Orch. Hit

Vla.

92

Bar. Tpt.

Perc.

Vib.

J. Gtr.

E. Gtr.

E. Bass

Orch. Hit

Vla.

T	3	3	3	3	3	3	3	3
A	2	2	2	2	5	5	5	5
B	4	4	4	4	7	7	7	7
					9	9	9	9

94

Bar. Tpt.

Perc.

Vib.

J. Gtr.

E. Gtr.

E. Gtr.

E. Bass

Orch. Hit

Vla.

T	3	3	3	3	3	3	3	3
A	4	4	4	4	5	5	5	5
B	5	5	5	5	5	5	5	5

96

Bar. Tpt.

Tbn.

Perc.

Vib.

J. Gtr.

E. Gtr.

E. Gtr.

E. Bass

Orch. Hit

Vla.

98

Bar. Tpt.

Tbn.

Perc.

Vib.

J. Gtr.

E. Gtr.

E. Gtr.

E. Bass

Orch. Hit

Vla.

T	3	3	3	3	3	3	3	3
A	4	4	4	4	4	4	4	4
B	5	5	5	5	5	5	5	5

100

Bar. Tpt.

Tbn.

Perc.

Vib.

J. Gtr.

J. Gtr.

E. Gtr.

E. Bass

Orch. Hit

102

Bar. Tpt.

Tbn.

Perc.

Vib.

J. Gtr.

J. Gtr.

E. Gtr.

E. Bass

Orch. Hit

104

Tbn.

Perc.

Vib.

J. Gtr.

J. Gtr.

E. Gtr.

E. Bass

106

Bar. Tpt.

Tbn.

Perc.

Vib.

J. Gtr.

J. Gtr.

E. Gtr.

E. Gtr.

E. Bass

Orch. Hit

108

Perc.

Vib.

J. Gtr.

E. Gtr.

E. Gtr.

E. Bass

Vla.

110

Perc.

Vib.

J. Gtr.

E. Gtr.

E. Gtr.

E. Bass

Vla.

112

Perc.

Vib.

J. Gtr.

E. Gtr.

E. Gtr.

E. Bass

Vla.

114

Perc.

Vib.

J. Gtr.

E. Gtr.

E. Gtr.

E. Bass

Vla.

116

Bar. Tpt.

Tbn.

Perc.

Vib.

J. Gtr.

E. Gtr.

E. Gtr.

E. Bass

Orch. Hit

118

Bar. Tpt.

Tbn.

Perc.

Vib.

J. Gtr.

E. Gtr.

E. Gtr.

E. Bass

Orch. Hit

120

Bar. Tpt.

Tbn.

Perc.

Vib.

J. Gtr.

E. Gtr.

E. Gtr.

E. Bass

Orch. Hit

122

Bar. Tpt.

Tbn.

Perc.

Vib.

J. Gtr.

E. Gtr.

E. Gtr.

E. Gtr.

E. Bass

Orch. Hit

124

Bar. Tpt.

Tbn.

Perc.

Vib.

J. Gtr.

E. Gtr.

T	2	0	2	0	2	2	0	2	0	2	0	2	0
A	4	4	4	4	4	4	0	4	4	4	4	4	4
B	5	5	5	5	5	5	7	5	7	4	4	4	4

E. Gtr.

E. Bass

Orch. Hit

Vla.

127

Bar. Tpt.

Tbn.

Perc.

J. Gtr.

E. Gtr.

T	2	2	0	2	0	2	0	2	0
A	2	2	2	2	2	4	4	4	2
B	4	4	4	4	4	5	5	5	5

E. Bass

Orch. Hit

Vla.

129

Bar. Tpt.

Tbn.

Perc.

J. Gtr.

E. Gtr.

T	2	2	0	2	0	2	0	2	0	2	0	2	0
A	4	2	0	2	0	2	2	2	2	2	2	2	2
B	5	5	7	5	7	4	4	4	4	4	4	4	4

E. Gtr.

E. Bass

Orch. Hit

Vla.

132

Bar. Tpt.

Tbn.

Perc.

J. Gtr.

E. Gtr.

T	2	0	2	0	2	2	0	2	0	2	0	2	0
A	4	4	4	4	4	4	2	4	2	4	4	4	2
B	5	5	5	5	5	5	7	5	7	4	4	4	4

E. Gtr.

E. Bass

Orch. Hit

Vla.

135

Bar. Tpt.

Tbn.

Perc.

J. Gtr.

E. Gtr.

E. Gtr.

T	2	2	0	2	0	2	0	2	0
A	2	2	2	2	2	4	4	4	2
B	4	4	4	4	4	5	5	5	5

E. Bass

Orch. Hit

Vla.

137

Bar. Tpt.

Tbn.

Perc.

J. Gtr.

E. Gtr.

E. Gtr.

T	2	2	0	2	0	2	0	2	0	2	0	2	0
A	4	2	0	2	0	2	2	2	2	2	2	2	0
B	5	5	7	5	7	4	4	4	4	4	4	4	4

E. Bass

Orch. Hit

Vla.

140

Perc.

J. Gtr.

E. Gtr.

T	0	0	2	0	2	0	2
A							
B	5						

E. Bass

Vla.

142

Perc. J. Gtr. E. Gtr. E. Gtr. E. Bass Vla.

144

Perc. J. Gtr. E. Gtr. E. Gtr. E. Bass Vla.

146

Perc. J. Gtr. E. Gtr. E. Gtr. E. Bass Vla.

148

Perc. J. Gtr. E. Gtr. E. Gtr. E. Bass Vla.

150

Perc. J. Gtr. E. Gtr. E. Gtr. E. Bass Vla.

152

Perc. J. Gtr. E. Gtr. E. Gtr. E. Bass Vla.

154

Perc.

J. Gtr.

E. Gtr.

E. Gtr.

E. Bass

Vla.

156

Bar. Tpt.

Tbn.

Perc.

J. Gtr.

J. Gtr.

E. Gtr.

E. Bass

Orch. Hit

Vla.

158

Bar. Tpt.

Perc.

J. Gtr.

J. Gtr.

E. Gtr.

E. Bass

Orch. Hit

Vla.

T	3	0	3	0	3	3	0	3	0
A	4	0	4	0	4	4	0	4	0
B	5		5		5	5		5	

160

Bar. Tpt.

Tbn.

Perc.

J. Gtr.

J. Gtr.

E. Gtr.

E. Bass

Orch. Hit

Vla.

T	3	0	3	0	3	3	0	3	0
A	4	4	4	4	4	4	4	4	4
B									

162

Bar. Tpt.
Perc.
J. Gtr.
J. Gtr.
E. Gtr.
E. Bass
Orch. Hit
Vla.

164

Bar. Tpt.
Tbn.
Perc.
J. Gtr.
J. Gtr.
E. Gtr.
E. Bass
Orch. Hit
Vla.

166

Bar. Tpt.

Tbn.

Perc.

J. Gtr.

J. Gtr.

E. Gtr.

E. Bass

Orch. Hit

Vla.

T	3	0	3	0	3	3	3	0	3	2	2		
A	4	0	4	0	4	4	4	0	4	2	2		
B	5		5		5	5	5		5	4	4		

Baroque Trumpet

Chris Rea - Let`s Dance 2

♩ = 200,000000 ♩ = 164,004776

Baroque Trumpet

124

133

156

161

165

168

Trombone

Chris Rea - Let`s Dance 2

♩ = 200,000000 ♪ = 164,004776

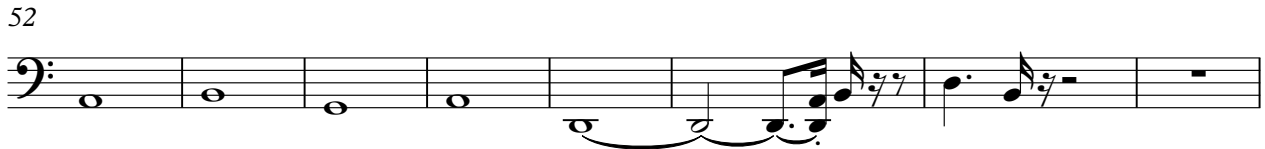
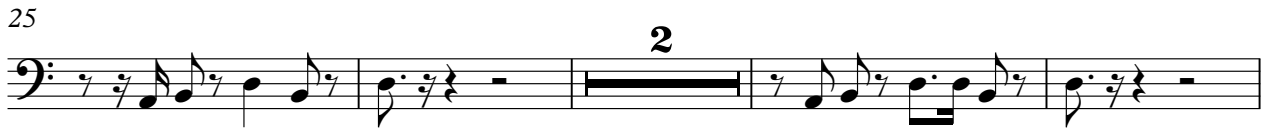
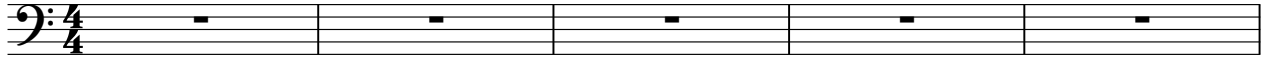

96

103

117

125

134

157

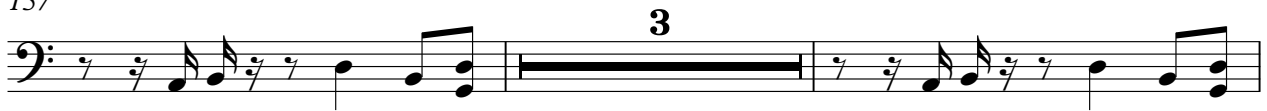

162

168

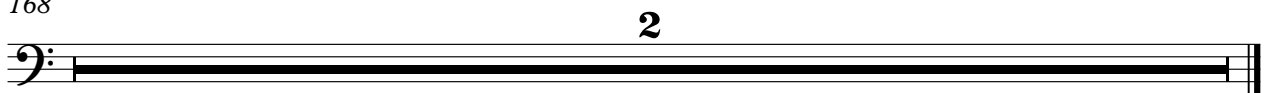

Chris Rea - Let's Dance 2

Percussion

♩ = 200,000000 ♩ = 164,004776

V.S.

43

45

47

49

51

53

55

57

59

61

V.S.

83

85

87

89

91

93

95

97

99

101

V.S.

103

105

107

109

111

113

115

117

119

121

Percussion

123

125

127

129

131

133

135

137

139

141

V.S.

143

145

147

149

151

153

155

157

159

161

Percussion

163

165

167

Vibraphone

Chris Rea - Let`s Dance 2

♩ = 200,000000 ♩ = 164,004776
0545LETS

6 **2** **19**

30 **2**

35

39 **2**

45

51

57 **2** **10**

72

77 **2**

Vibraphone

82

2

88

2

93

2

97

2

103

2

111

2

119

2

124

43

2

♩ = 200,000000 ♪ = 164,004776

V.S.

87

90

93

96

99

102

106

16

124

127

130

133

136

139

16

157

161

165

168

2

♩ = 200,000000 ♪ = 164,004776

56

59

62

72

75

78

81

84

87

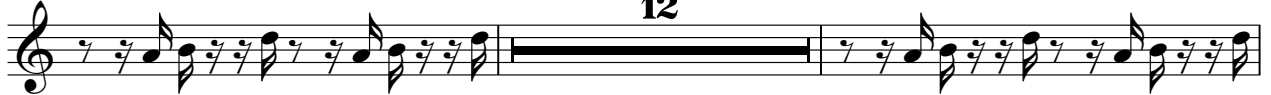

101

168

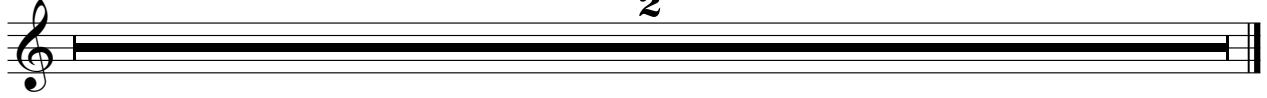

♩ = 200,000000 ♩ = 164,004776

5

8

12

16

20

43

66

70

35

107

111

115

119

123

15

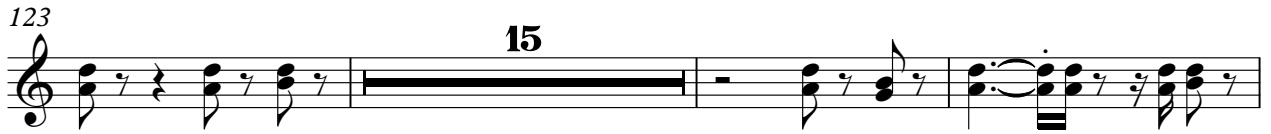

141

145

149

153

12

168

2

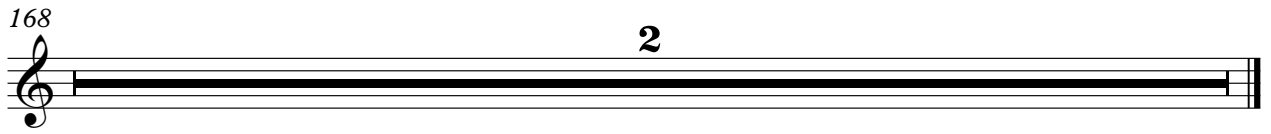

Electric Guitar

Chris Rea - Let`s Dance 2

♩ = 200,000000 ♩ = 164,004776

6 2 3

17 44

67 22

94

100 23

128

133

138 28

168 2

	3	3	0		0		0		0		0		0		0
T	4	4	0		0		0		0		0		0		0
A	5	5	0		0		0		0		0		0		0
B															

38

	3	0		3	0		3	0		3	0		3	0		3
T	4	0		4	0		4	0		4	0		4	0		4
A	5			5			5			5			5			5
B																

41

	3	3	0		3	0		3	0		3	0		3	0		3
T	2	2	2		4	0		4	0		4	0		4	0		4
A	4	4	4		5			5			5			5			5
B																	

45

	3	3	3		3	3		3	3		3	3		3	3		3
T	5	5	5		4	4		4	4		4	4		4	4		4
A	7	7	7		5	5		5	5		5	5		5	5		5
B	9	9	9														

49

	3	3	3		3	3		3	3		3	3		3	3		3
T	5	5	5		4	4		4	4		4	4		4	4		4
A	7	7	7		5	5		5	5		5	5		5	5		5
B	9	9	9														

53

	3	3	3		3	3		3	3		3	3		3	0		3
T	2	2	2		4	4		4	4		4	4		4	2		4
A	4	4	4		5	5		5	5		5	5		5	4		5
B																	

57

	3	3	0		3	0		3	0		3	0		3	0		3
T	4	4	4		5			5			5			5			5
A	4	4	4		5			5			5			5			5
B																	

60

	3	0		3	0		3	0		3	0		3	0		3
T	2	2		2	2		2	2		2	2		2	2		2
A	4	4		4	4		4	4		4	4		5	0		5
B																

63

	3	3	0		3	0		3	0		3	0		3	3		0
T	4	4	0		4	0		4	0		4	0		4	4		4
A	5	5			5			5			5			5	5		5
B																	

67

	2	2	0		3	3		2	0		3	0		2	0		3
T																	
A																	
B																	

T	3	0	3	0	3	3	0	3	0	3	3	2	0	3	0	2	0
A	4	0	4	0	4	4	0	4	0								
B	5		5		5	5		5									

110

T	3	3	2	0	2	2	0	3	3	2	0	3	0	2	0
A															
B															

114

T	3	3	2	0	2	2	0	3	3	2	0	3	0	2	0
A															
B															

118

T	3	3	2	0	2	2	0	3	3	2	0	3	0	2	0
A															
B															

122

T	3	3	2	0	2	2	0	2	0	2	0	2	0	2	0	2	0
A								4	4	4	4	4	4	4	4	4	4
B								5	5	5	5	5	5	5	5	5	5

126

T	2	0	2	0	2	2	0	2	0	2	0	2	0	2	0	2	0
A	2	2	2	2	2	2	2	2	2	2	2	2	2	2	2	2	2
B	4	4	4	4	4	4	4	4	4	4	4	4	4	4	4	4	4

130

T	2	0	2	0	2	2	0	2	0	2	0	2	0	2	0	2	0
A	2	2	2	2	2	2	2	2	2	2	2	2	2	2	2	2	2
B	4	4	4	4	4	4	4	4	4	4	4	4	4	4	4	4	4

134

T	2	0	2	0	2	2	0	2	0	2	0	2	0	2	0	2	0
A	2	2	2	2	2	2	2	2	2	2	2	2	2	2	2	2	2
B	4	4	4	4	4	4	4	4	4	4	4	4	4	4	4	4	4

138

T	2	0	2	0	2	2	0	2	0								
A	2	2	2	2	2	2	2	2	2		0		0	2	0	2	0
B	4	4	4	4	4	4	4	4	4			5					

142

T																	
A			0	2	0	0	0	2	0	0	2	0	2	0	2		
B	5	5							5								

T									
A	0	0 2	0	0 2	0	0 2	0	2 0 2	
B	5				5				

150

T									
A	0	0 2	0	0 2	0	0 2	0	2 0 2	
B	5				5				

154

T			2	0	1	3	0	3	0	3	3	0	3	0
A	0	0 2	0 2	3	4	2	2	2	2	2	2	2	2	2
B	5		0 2	3	4	4	4	4	4	4	4	4	4	4

158

T	3	0	3	0	3	3	0	3	0	3	0	3	0	3
A	4	0	4	0	4	4	4	0	4	0	2	2	2	2
B	5		5		5	5	5		5		4	4	4	4

161

T	3	3	0	3	0	3	0	3	0	3	3	0	3	0
A	4	4	4	4	4	5	0	5	0	5	4	4	0	4
B											5	5	5	5

164

T		0		3	0	3	3	0	3	0				
A	2	2	2	2	2	2	2	2	2	2	2	2	2	2
B	4	4	4	4	4	4	4	4	4	4	4	4	4	4

166

T	3	0	3	0	3	3	3	0	3		2	2		
A	4	0	4	0	4	4	4	0	4		4	2	2	
B	5		5		5	5	5		5		4	4		

168

2

T	-----													
A	-----													
B	-----													

Electric Bass

Chris Rea - Let`s Dance 2

♩ = 200,000000 ♪ = 164,004776

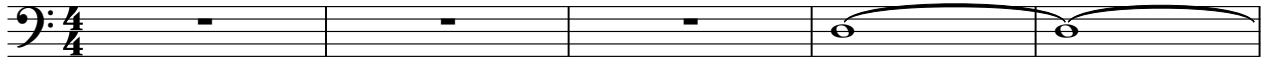

6

11

16

21

26

31

36

41

46

V.S.

51

56

61

66

71

76

81

86

91

95

149

154

159

164

168

2

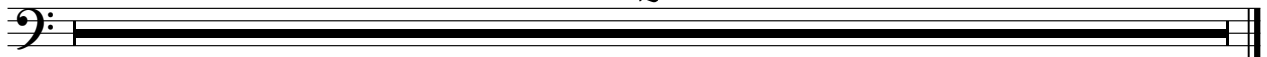

Orchestra Hit

Chris Rea - Let`s Dance 2

♩ = 200,000000 ♪ = 164,004776

6 2 14 3

27 7 7 3

45

54 2 3

63 15 7 3

89

98 3

107 9

119

124

133

156

163

168

Viola

Chris Rea - Let`s Dance 2

♩ = 200,000000 ♪ = 164,004776

6

2 64

77

86

95

110

125

134

143

152

V.S.

2

160

Viola

160 161 162 163

168

2

168