

Chris Rea - Little Blonde Plaits

♩ = 93,000183

HARMONICA
WHISTLE
DRUMS
GTHARMONI
FINGERDBA
SLOWSTRIN

♩ = 93,000183

WHISTLE
DRUMS
GTHARMONI
FINGERDBA
SLOWSTRIN

8

WHISTLE

DRUMS

GTHARMONI

FINGERDBA

SLOWSTRIN

11

WHISTLE

DRUMS

GTHARMONI

FINGERDBA

SLOWSTRIN

14

WHISTLE

DRUMS

GTHARMONI

FINGERDBA

SLOWSTRIN

17

HARMONICA

DRUMS

JAZZ GTR

FINGERDBA

SLOWSTRIN

20

HARMONICA

DRUMS

FINGERDBA

SLOWSTRIN

23

FLUTE

HARMONICA

DRUMS

FINGERDBA

SLOWSTRIN

26

FLUTE

HARMONICA

DRUMS

FINGERDBA

SLOWSTRIN

29

FLUTE

HARMONICA

DRUMS

JAZZ GTR

FINGERDBA

SLOWSTRIN

32

FLUTE

HARMONICA

WHISTLE

DRUMS

JAZZ GTR

FINGERDBA

SLOWSTRIN

35

FLUTE

HARMONICA

WHISTLE

DRUMS

GTHARMONI

FINGERDBA

SLOWSTRIN

38

FLUTE

HARMONICA

DRUMS

FINGERDBA

SLOWSTRIN

41

FLUTE

HARMONICA

DRUMS

FINGERDBA

SLOWSTRIN

44

FLUTE

HARMONICA

DRUMS

JAZZ GTR

FINGERDBA

SLOWSTRIN

47

HARMONICA

WHISTLE

DRUMS

JAZZ GTR

GTHARMONI

FINGERDBA

SLOWSTRIN

50

WHISTLE

DRUMS

GTHARMONI

FINGERDBA

SLOWSTRIN

53

WHISTLE

DRUMS

GTHARMONI

FINGERDBA

SLOWSTRIN

56

WHISTLE

DRUMS

GTHARMONI

FINGERDBA

SLOWSTRIN

59

WHISTLE

DRUMS

GTHARMONI

FINGERDBA

SLOWSTRIN

62

DRUMS

FINGERDBA

SLOWSTRIN

65

HARMONICA

DRUMS

JAZZ GTR

FINGERDBA

SLOWSTRIN

68

FLUTE

HARMONICA

DRUMS

JAZZ GTR

FINGERDBA

SLOWSTRIN

71

FLUTE

HARMONICA

DRUMS

FINGERDBA

SLOWSTRIN

74

FLUTE

HARMONICA

DRUMS

FINGERDBA

SLOWSTRIN

77

FLUTE

HARMONICA

DRUMS

FINGERDBA

SLOWSTRIN

80

FLUTE

HARMONICA

DRUMS

FINGERDBA

SLOWSTRIN

83

FLUTE

HARMONICA

DRUMS

FINGERDBA

SLOWSTRIN

86

FLUTE

HARMONICA

DRUMS

FINGERDBA

SLOWSTRIN

89

FLUTE

HARMONICA

DRUMS

FINGERDBA

SLOWSTRIN

92

FLUTE

HARMONICA

WHISTLE

DRUMS

JAZZ GTR

GTHARMONI

FINGERDBA

SLOWSTRIN

95

FLUTE

HARMONICA

WHISTLE

DRUMS

JAZZ GTR

GTHARMONI

FINGERDBA

SLOWSTRIN

98

FLUTE

HARMONICA

WHISTLE

DRUMS

JAZZ GTR

GTHARMONI

FINGERDBA

SLOWSTRIN

FLUTE

Chris Rea - Little Blonde Plaits

♩ = 93,000183

22

26

31

37

42

70

75

81

87

92

2

FLUTE

97

HARMONICA

Chris Rea - Little Blonde Plaits

♩ = 93,000183

2 15

21

26

31

35

39

43

46 17

HARMONICA

WHISTLE

Chris Rea - Little Blonde Plaits

♩ = 93,000183

6

10

14 18

35 13

51

55

60 31

94 2

DRUMS

Chris Rea - Little Blonde Plaits

♩ = 93,000183

2

6

9

12

15

18

21

24

27

30

V.S.

33

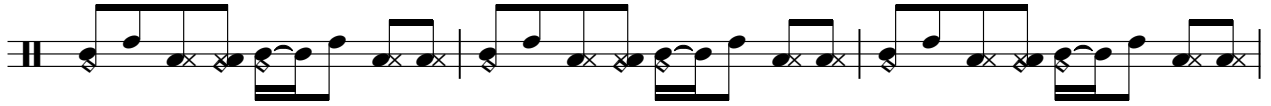

36

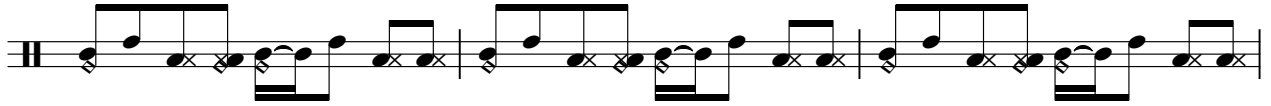

39

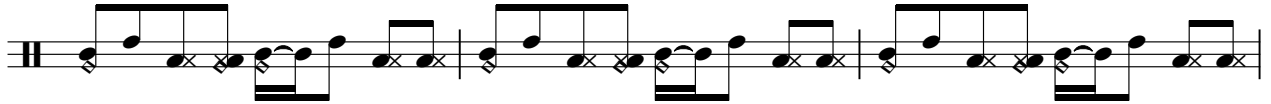

42

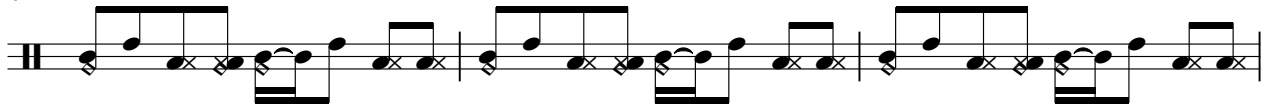

45

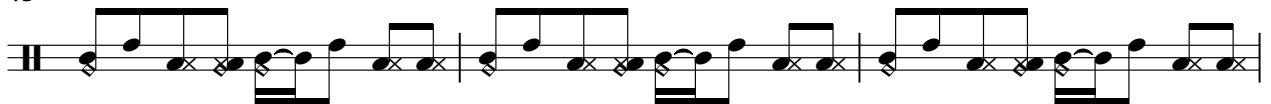

48

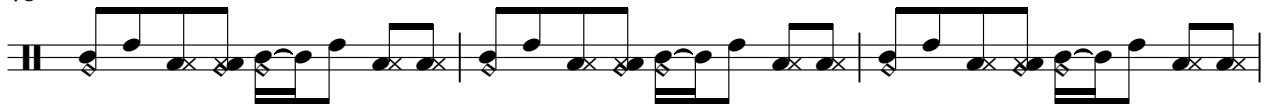

51

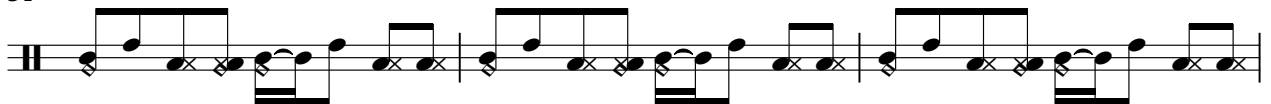

54

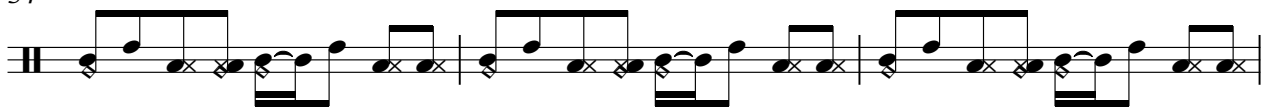

57

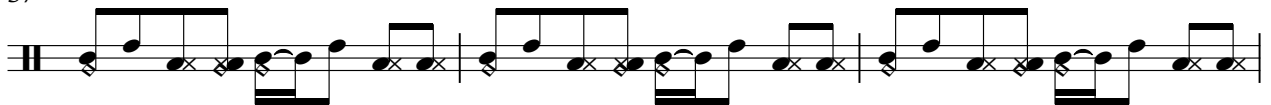

60

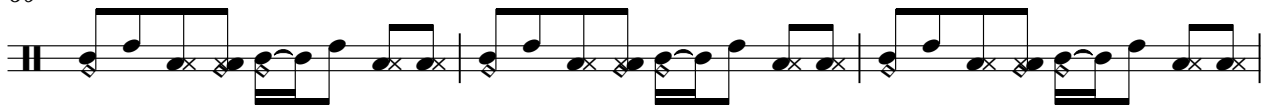

DRUMS

63

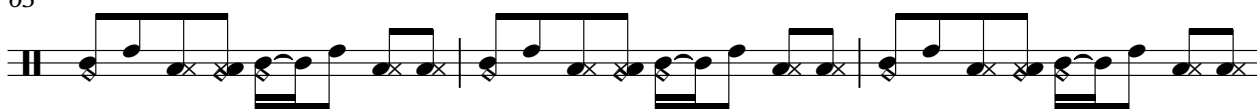

66

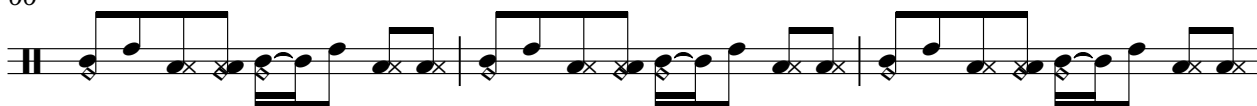

69

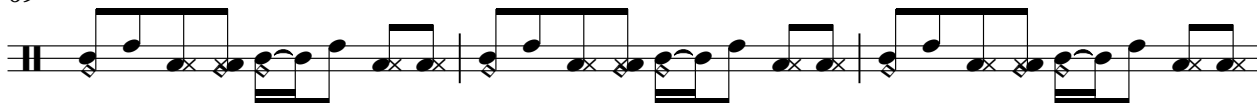

72

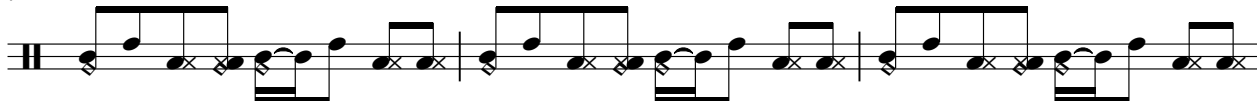

75

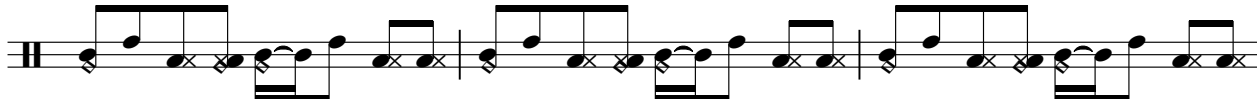

78

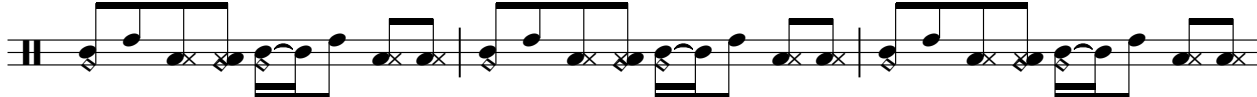

81

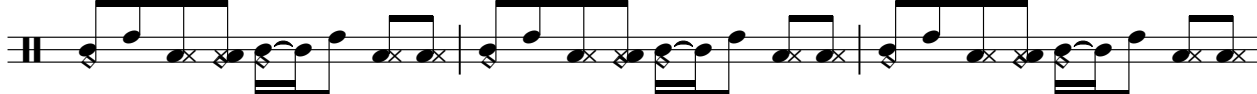

84

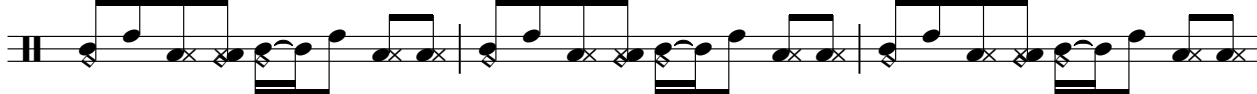

87

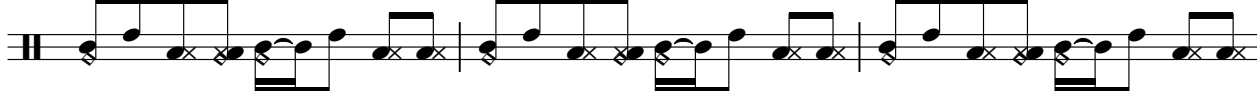

90

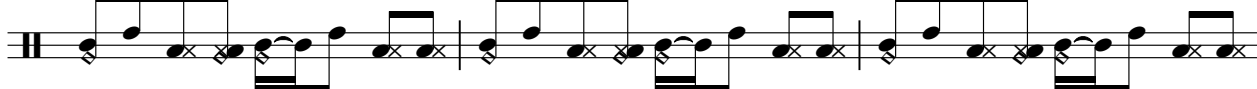

V.S.

4

DRUMS

93

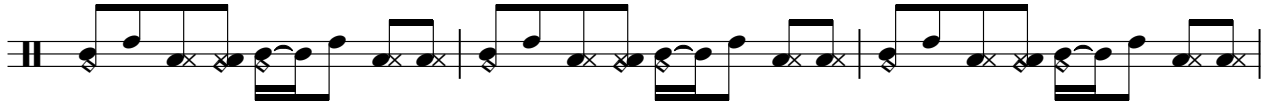

96

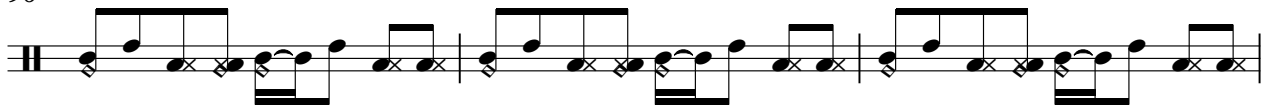

99

Chris Rea - Little Blonde Plaits

SLOWSTRIN

♩ = 93,000183

2

10

18

24

29

34

39

44

51

58

SLOWSTRIN

65

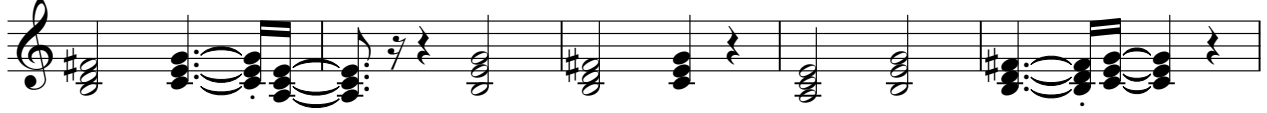

70

75

80

85

90

95

98

