

Pearl Jam - Animal

♩ = 120,000000

Percussion

Electric Guitar

Electric Bass

4

Perc.

E. Gtr.

E. Bass

6

Perc.

E. Gtr.

E. Bass

2

7

Perc.

E. Gtr.

E. Gtr.

E. Bass

8

Perc.

E. Gtr.

E. Gtr.

E. Bass

9

Perc.

E. Gtr.

E. Gtr.

E. Bass

10

Perc.

E. Gtr.

E. Gtr.

E. Bass

11

Perc.

E. Gtr.

E. Gtr.

E. Bass

13

Perc.

E. Gtr.

E. Gtr.

E. Bass

4

15

Perc.

E. Gtr.

E. Gtr.

E. Bass

17

Perc.

E. Gtr.

E. Gtr.

E. Bass

19

Perc.

E. Gtr.

E. Gtr.

E. Bass

21

Perc.

E. Gtr.

E. Gtr.

E. Bass

23

Perc.

J. Gtr.

E. Gtr.

E. Gtr.

E. Gtr.

E. Bass

25

Perc.

J. Gtr.

E. Gtr.

E. Gtr.

E. Bass

27

Perc.

J. Gtr.

E. Gtr.

E. Gtr.

E. Gtr.

E. Bass

29

Perc.

E. Gtr.

E. Gtr.

E. Gtr.

E. Bass

31

Perc.

E. Gtr.

E. Gtr.

E. Bass

33

Perc. Perc. E. Gtr. E. Gtr. E. Gtr. E. Bass

35

Perc. E. Gtr. E. Gtr. E. Gtr. E. Gtr. E. Bass

37

Perc.

E. Gtr.

E. Gtr.

E. Bass

39

Perc.

E. Gtr.

E. Gtr.

E. Bass

41

Perc.

E. Gtr.

E. Gtr.

E. Bass

43

Perc.

E. Gtr.

E. Gtr.

E. Bass

45

Perc.

E. Gtr.

E. Gtr.

E. Gtr.

E. Bass

47

Perc.

J. Gtr.

E. Gtr.

E. Gtr.

E. Bass

48

Perc.

J. Gtr.

E. Gtr.

E. Gtr.

E. Bass

50

Perc.

J. Gtr.

E. Gtr.

E. Gtr.

E. Bass

52

Perc.

J. Gtr.

E. Gtr.

E. Gtr.

E. Bass

54

Perc.

J. Gtr.

E. Gtr.

E. Gtr.

E. Bass

55

Perc.

J. Gtr.

E. Gtr.

E. Gtr.

E. Gtr.

E. Bass

14

56

Perc.

E. Gtr.

E. Gtr.

E. Gtr.

E. Bass

57

Perc.

E. Gtr.

E. Gtr.

E. Bass

58 15

Perc.

E. Gtr.

E. Gtr.

E. Gtr.

E. Bass

59

Perc.

E. Gtr.

E. Gtr.

E. Gtr.

E. Bass

16

64 3 17

Perc.

E. Gtr.

E. Gtr.

E. Gtr.

E. Bass

66 3

Perc.

E. Gtr.

E. Gtr.

E. Gtr.

E. Bass

68

Perc.

E. Gtr.

E. Gtr.

E. Gtr.

E. Bass

69

Perc.

E. Gtr.

E. Gtr.

E. Gtr.

E. Bass

70 19

Perc.

E. Gtr.

E. Gtr.

E. Gtr.

E. Bass

71

Perc.

E. Gtr.

E. Gtr.

E. Gtr.

E. Bass

75

77

79

Perc.

Perc.

E. Gtr.

E. Gtr.

E. Bass

Percussion

Pearl Jam - Animal

♩ = 120,000000

30

33

38

73

76

79

Pearl Jam - Animal

Percussion

♩ = 120,000000

2

5

8

11

14

16

19

22

25

27

V.S.

Percussion

Percussion

60

63

65

68

70

72

74

76

78

♩ = 120,000000

22

25

28

19

49

51

53

55

25

Pearl Jam - Animal

Electric Guitar

♩ = 120,000000

35

38

41

44

47

58

62

67

70

Electric Guitar

Pearl Jam - Animal

♩ = 120,000000

22

25

34

47

50

53

55

57

22

Electric Guitar

Pearl Jam - Animal

♩ = 120,000000

30

33

36 22

60

63

66

69

70

71

77

♩ = 120,000000

6

9

12

17

23

27

34

40

43

47

51

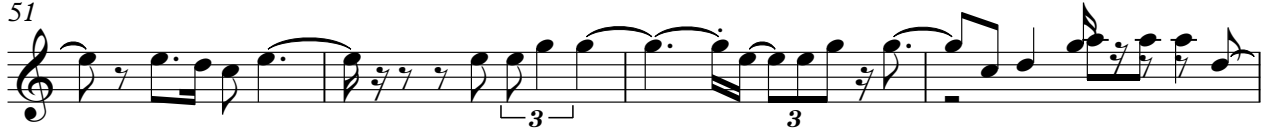

55

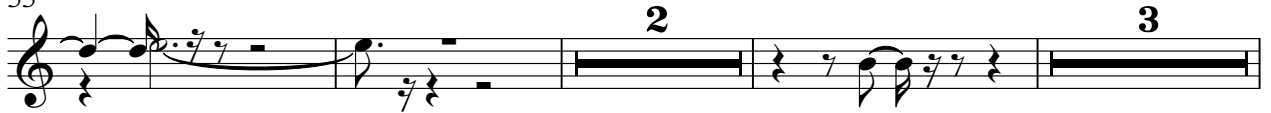

63

67

71

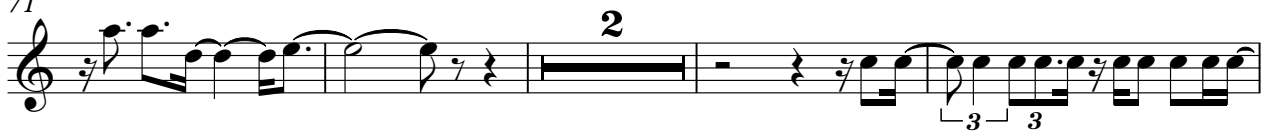

77

♩ = 120,000000

26

29

51

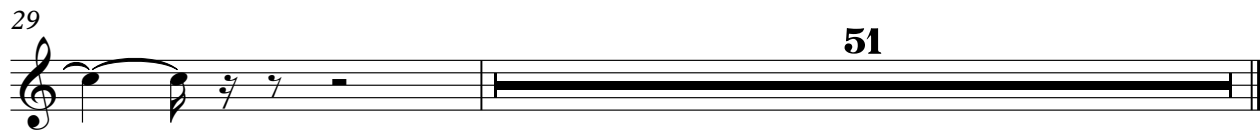

Electric Bass

Pearl Jam - Animal

♩ = 120,000000

33

36

40

44

48

53

57

60

63

67

71

76

