

♩ = 92,000130

Percussion

Taiko Drums

Taiko Drums

Jazz Guitar

Jazz Guitar

Jazz Guitar

Jazz Guitar

Kora

Fretless Electric Bass

Rock Organ

FM Synth

♩ = 92,000130

Viola

4

7

10

13

16

19

22

Perc. Taiko J. Gtr. J. Gtr. E. Bass

25

Perc. Taiko J. Gtr. J. Gtr. J. Gtr. E. Bass

28

Perc. Taiko J. Gtr. J. Gtr. J. Gtr. E. Bass

31

34

38

Perc.

Taiko

Taiko

E. Bass

Organ

FM

Vla.

41

44

47

Perc.
Taiko
Kora
E. Bass
Organ
Vla.

50

Perc.
Taiko
Kora
E. Bass
Organ
Vla.

52

Perc. Taiko Kora E. Bass Organ Vla.

55

Perc. Taiko J. Gtr. J. Gtr. Kora E. Bass Vla.

58

Perc. Taiko J. Gtr. J. Gtr. Kora E. Bass Vla.

61

Perc. Taiko J. Gtr. J. Gtr. Kora E. Bass Vla.

64

Perc. Taiko Taiko J. Gtr. Kora E. Bass Organ FM Vla.

67

Perc.

Taiko

Taiko

J. Gtr.

Kora

E. Bass

Organ

FM

Vla.

70

Perc. II

Taiko

Taiko

Kora

E. Bass

Organ

FM

Vla.

73

Perc. Taiko Taiko J. Gtr. Kora E. Bass FM Vla.

This section of the score covers measures 73 to 75. It features a complex arrangement of instruments. The Percussion part includes a Taiko drum with a rhythmic pattern of eighth notes and rests. The J. Gtr. (Jazz Guitar) part has a melodic line with various chords and articulations. The Kora part provides a steady accompaniment. The E. Bass (Electric Bass) part has a rhythmic line. The FM (Fingered Mandolin) part has a melodic line with some sustained notes. The Vla. (Violin) part has a melodic line with some sustained notes.

76

Perc. Taiko Taiko J. Gtr. Kora E. Bass FM Vla.

This section of the score covers measures 76 to 78. It continues the arrangement from the previous section. The Percussion part has a similar rhythmic pattern. The J. Gtr. part has a melodic line with some sustained notes. The Kora part provides a steady accompaniment. The E. Bass part has a rhythmic line. The FM part has a melodic line with some sustained notes. The Vla. part has a melodic line with some sustained notes.

79

81

Perc. Taiko J. Gtr. J. Gtr. Kora E. Bass Organ FM Vla.

84

Perc.

Taiko

Kora

E. Bass

Organ

FM

Vla.

87

Perc. II

Taiko

J. Gtr.

Kora

E. Bass

Organ

FM

Vla.

90

93

96

Perc. Taiko Kora E. Bass Organ FM Vla.

98

Perc. Taiko Kora E. Bass Organ FM Vla.

100

Perc. Taiko J. Gtr. Kora E. Bass Organ FM Vla.

102

Perc. Taiko J. Gtr. Kora E. Bass Organ FM Vla.

104

106

108

Perc.

Taiko

J. Gtr.

Kora

E. Bass

Organ

FM

Vla.

110

Perc. Taiko Taiko J. Gtr. Kora E. Bass Organ FM Vla.

3

112

Perc.

Taiko

J. Gtr.

Kora

E. Bass

Organ

FM

Vla.

114

Perc.

Taiko

Taiko

J. Gtr.

Kora

E. Bass

Organ

FM

Vla.

116

Perc. Taiko Taiko J. Gtr. Kora E. Bass Organ FM Vla.

118

Perc. Taiko J. Gtr. Kora E. Bass Organ FM Vla.

Percussion

♩ = 92,000130

5

9

13

17

21

25

29

33

37

V.S.

41

45

50

54

58

62

66

69

73

77

81

85

89

94

99

104

109

114

117

Taiko Drums

♩ = 92,000130

V.S.

35

35

39

43

46

49

53

56

59

62

66

69

V.S.

100

103

106

108

111

114

117

Taiko Drums

♩ = 92,000130

33

38

25

67

73

79

30

111

4

4

Jazz Guitar

♩ = 92,000130

89

9

102

2

108

113

117

2

Jazz Guitar

♩ = 92,000130

6

19

24

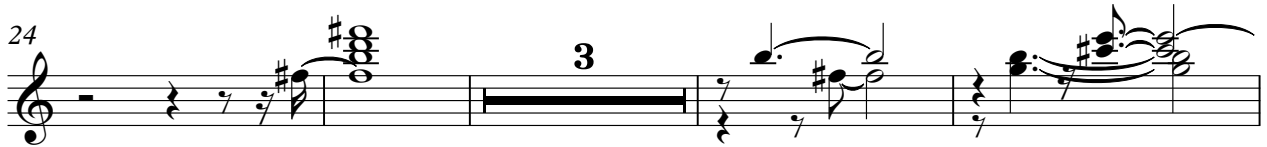

31

34

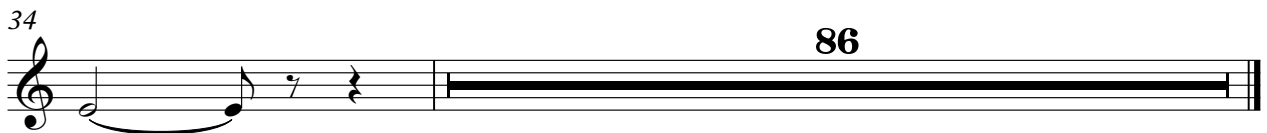

Jazz Guitar

♩ = 92,000130

2 6

13

7 8

32

29

64

64 55

Jazz Guitar

♩ = 92,000130

3 6 8

16

5 2 8

27

2 29 2

61

18 2

81

39

Kora

♩ = 92,000130 **40**

44

48

52

56

60

64

69

74

80

V.S.

85

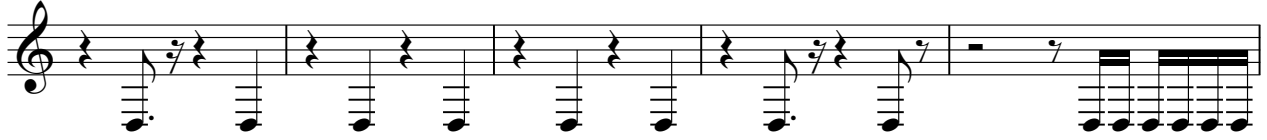

90

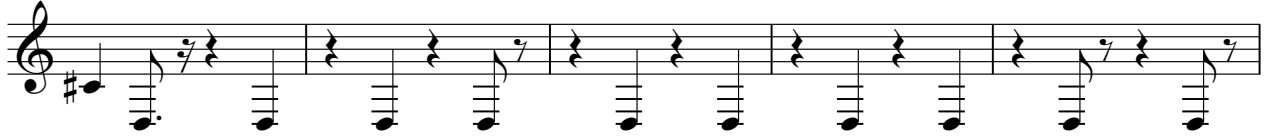

95

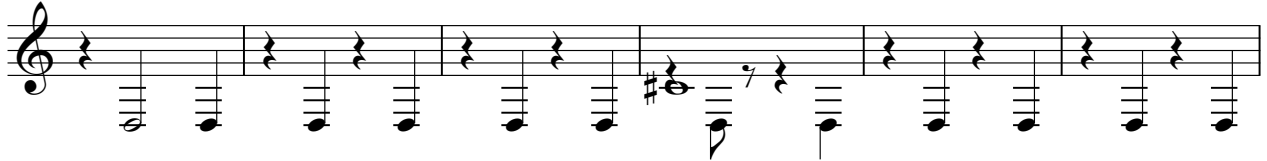

101

106

112

116

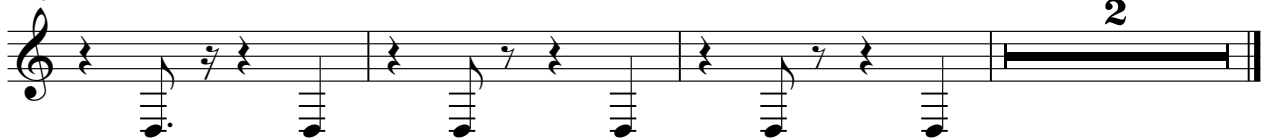

Fretless Electric Bass

♩ = 92,000130

V.S.

37

41

44

48

51

54

57

60

63

66

68

71

74

77

80

83

86

89

92

95

V.S.

98

100

102

104

107

110

112

114

117

Rock Organ

♩ = 92,000130

5

10

24

38

8

44

3

48

8

53

11

67

72

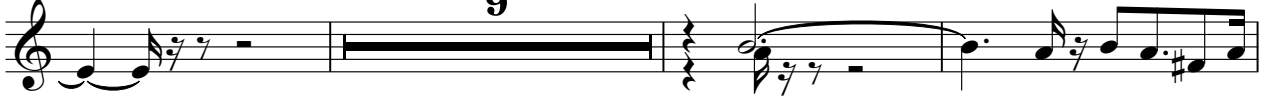

84

88

93

98

101

106

110

114

Rock Organ

117

FM Synth

♩ = 92,000130

8

8

13

8

17

16

16

37

24

24

65

70

74

79

84

89

94

97

101

105

110

114

117

Viola

♩ = 92,000130

37

43

49

55

60

65

70

75

80

85

V.S.

2
89
Viola

94

97

101

105

108

110

112

115