

# Chris Rea - On The Beach 1

♩ = 120,000000

4

2

6

J. Gtr. E. Bass S. E. Piano

9

J. Gtr. E. Bass S. E. Piano

12

15

17

Perc.

J. Gtr.

E. Bass

S.

E. Piano

20

Perc.

J. Gtr.

E. Bass

E. Piano

Solo

23

Perc. J. Gtr. E. Bass E. Piano Solo

25

Perc. J. Gtr. E. Bass E. Piano Solo

28

Perc.

J. Gtr.

E. Bass

E. Piano

Solo

30

Perc.

J. Gtr.

E. Bass

E. Piano

Solo

32

Perc.

J. Gtr.

E. Bass

E. Piano

Solo

34

Perc.

J. Gtr.

E. Bass

E. Piano

Solo

37

Perc. 

J. Gtr. 

E. Gtr. 

E. Bass 

S. 

E. Piano 

Solo 

40

Perc. 

J. Gtr. 

E. Gtr. 

E. Bass 

S. 

E. Piano 

43

Perc.

J. Gtr.

E. Gtr.

E. Bass

S.

E. Piano

Solo

9

46

Perc.

J. Gtr.

E. Bass

S.

E. Piano

Solo

48

Perc.

J. Gtr.

E. Bass

E. Piano

Solo

50

Perc.

J. Gtr.

E. Bass

E. Piano

Solo

53

Perc.

J. Gtr.

E. Bass

E. Piano

Solo

56

Perc.

J. Gtr.

E. Bass

E. Piano

Solo

58

Perc.

J. Gtr.

E. Bass

E. Piano

Solo

61

Perc.

J. Gtr.

E. Gtr.

E. Bass

E. Piano

Solo

64

Perc. J. Gtr. E. Gtr. E. Bass E. Piano

67

Perc. J. Gtr. E. Gtr. E. Bass S. E. Piano

70

Perc. J. Gtr. E. Gtr. E. Bass S. E. Piano

73

Perc. J. Gtr. E. Gtr. E. Bass S. E. Piano

76

79

82

Perc. E. Bass S. E. Piano

84

Perc. E. Bass S. E. Piano Solo

86

Perc.

J. Gtr.

E. Bass

S.

E. Piano

Solo

87

88

Perc.

J. Gtr.

E. Bass

E. Piano

Solo

89

90

91

90

Perc.

J. Gtr.

E. Bass

E. Piano

Solo

93

Perc.

J. Gtr.

E. Bass

E. Piano

Solo

96

Perc.

J. Gtr.

E. Bass

E. Piano

Solo

98

Perc.

J. Gtr.

E. Bass

E. Piano

Solo

100

Perc.

J. Gtr.

E. Gtr.

E. Bass

S.

E. Piano

Solo

103

106

Perc.

J. Gtr.

E. Gtr.

E. Bass

S.

E. Piano

Solo

109

Perc.

J. Gtr.

E. Gtr.

E. Bass

S.

E. Piano

112

Perc.

J. Gtr.

E. Gtr.

E. Bass

S.

E. Piano

115

Perc.

J. Gtr.

E. Gtr.

E. Bass

S.

E. Piano

24

118

Perc.

E. Bass

S.

E. Piano

793000087

6

6

6

3

6

3

120

Perc.

E. Bass

S.

E. Piano

129

Perc.

139

Perc.

149

Perc.

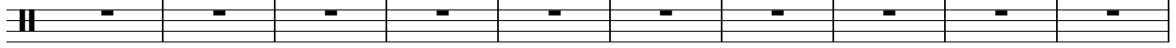

159

Perc. 

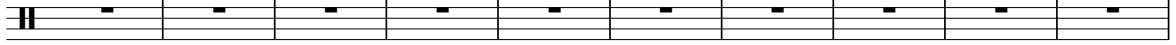

169

Perc. 

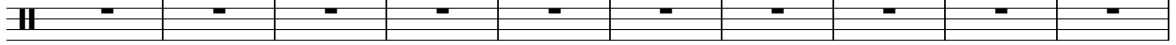

179

Perc. 

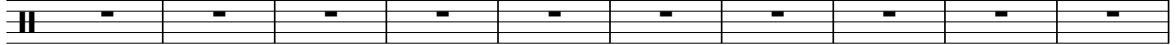

189

Perc. 

199

Perc. 

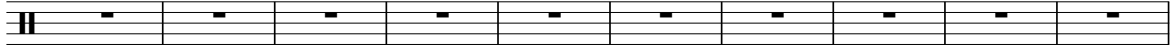

209

Perc. 

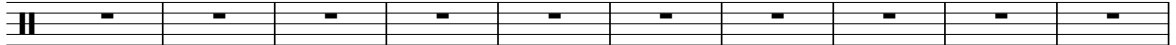

219

Perc. 

229

Perc. 

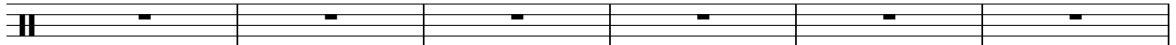

239

Perc. 

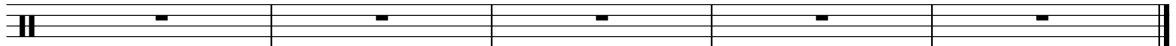

245

Perc. 

# Chris Rea - On The Beach 1

## Percussion

♩ = 120,000000

V.S.

Percussion

Percussion

V.S.

4

Percussion

119

♩ = 120,000000

5

8

11

14

18

21

24

27

30

32

34

37

40

43

46

49

52

55

58

V.S.

99

102

105

108

111

114

117

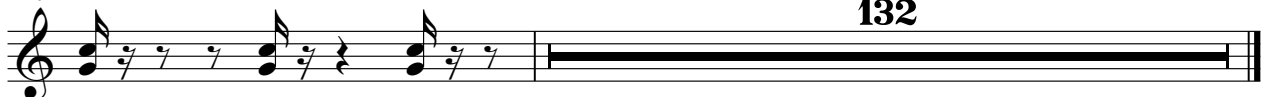

132

♩ = 120,000008

36

41

61

66

71

76

104

110

115

132

5-string Electric Bass Chris Rea - On The Beach 1

♩ = 120,000000

10

18

23

28

33

41

48

53

59

V.S.

68

77

81

85

91

97

106

114

119

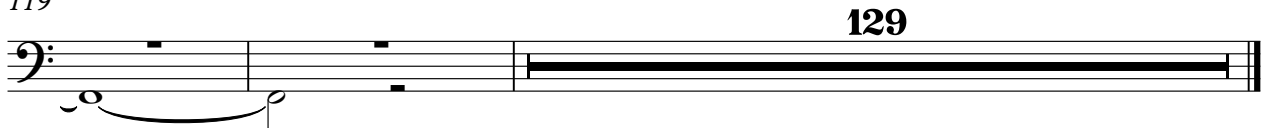

129

Chris Rea - On The Beach 1

Soprano

♩ = 120,000000

9

17 20

42 23

70

78

82

85 14

2

Soprano

102

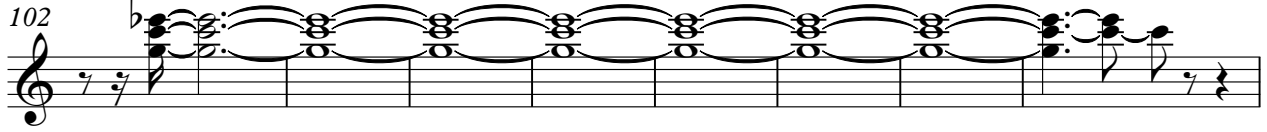

110

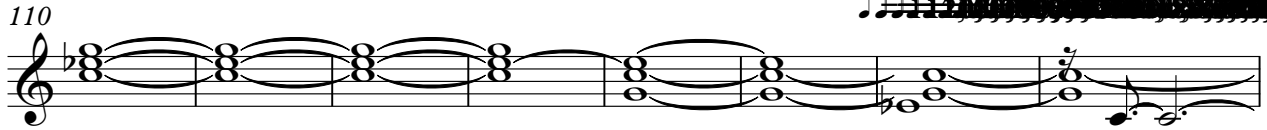

118 ♩ = 98,000187

129

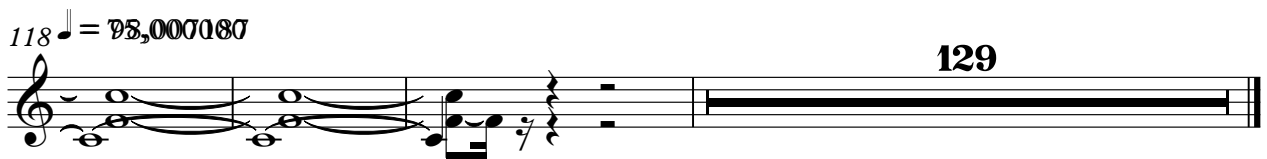

Electric Piano

Chris Rea - On The Beach 1

♩ = 120,000000

9

16

20

23

26

V.S.

30

34

39

45

49

52

55

58

62

69

73

77

81

84

87

90

94

98

102

107

111

115

119

129

# Chris Rea - On The Beach 1

Solo

♩ = 120,000008

20

24

29

33

38

6

48

53

3

57

61

21

85

90

94

98

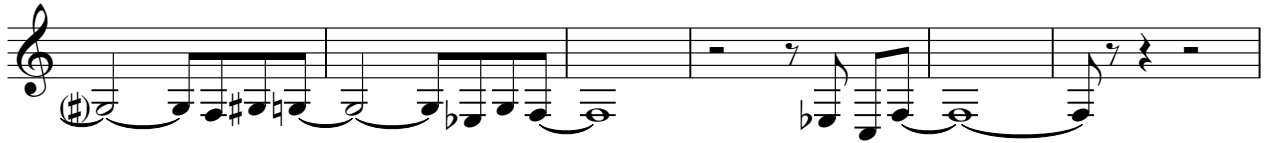

104

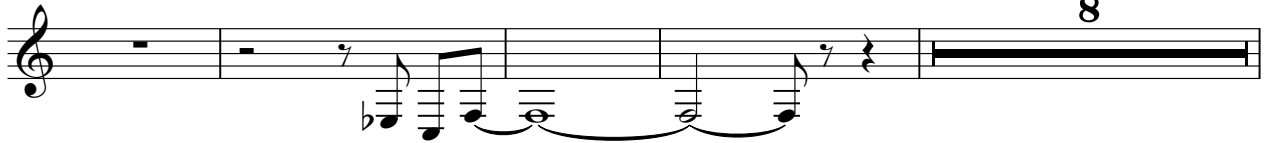

116

