

Chris Rea - On The Beach 2

♩ = 116,000313

MUTED GTR

CHOIR/STR.

SYNBASS 2

♩ = 116,000313

E.PIANO 2

3

DRUMS

6

6

MUTED GTR

CHOIR/STR.

SYNBASS 2

E.PIANO 2

4

DRUMS

MUTED GTR

CHOIR/STR.

SYNBASS 2

E.PIANO 2

5

DRUMS

MUTED GTR

CHOIR/STR.

SYNBASS 2

E.PIANO 2

7

MUTED GTR

CHOIR/STR.

SYNBASS 2

E.PIANO 2

9

MUTED GTR

CHOIR/STR.

SYNBASS 2

E.PIANO 2

11

MUTED GTR

CHOIR/STR.

SYNBASS 2

E.PIANO 2

13

DRUMS

MUTED GTR

CHOIR/STR.

SYNBASS 2

E.PIANO 2

15

DRUMS

MUTED GTR

CHOIR/STR.

SYNBASS 2

E.PIANO 2

Detailed description of the musical score for measures 15 and 16. The score is arranged in five staves.

16

DRUMS

MUTED GTR

CHOIR/STR.

SYNBASS 2

E.PIANO 2

Detailed description of the musical score for measures 16 and 17. The score is arranged in five staves.

18

DRUMS

MUTED GTR

SYNBASS 2

E.PIANO 2

19

DRUMS

MUTED GTR

SYNBASS 2

E.PIANO 2

20

DRUMS

MUTED GTR

SYNBASS 2

E.PIANO 2

21

DRUMS

MUTED GTR

SYNBASS 2

E.PIANO 2

22

DRUMS

MUTED GTR

SYNBASS 2

E.PIANO 2

23

DRUMS

MUTED GTR

SYNBASS 2

E.PIANO 2

24

DRUMS

MUTED GTR

SYNBASS 2

E.PIANO 2

25

DRUMS

MUTED GTR

SYNBASS 2

E.PIANO 2

26

DRUMS

MUTED GTR

SYNBASS 2

E.PIANO 2

27

DRUMS

MUTED GTR

SYNBASS 2

E.PIANO 2

28

DRUMS

MUTED GTR

SYNBASS 2

E.PIANO 2

29

DRUMS

MUTED GTR

SYNBASS 2

E.PIANO 2

30

DRUMS

MUTED GTR

SYNBASS 2

E.PIANO 2

31

DRUMS

MUTED GTR

SYNBASS 2

E.PIANO 2

32

DRUMS

MUTED GTR

SYNBASS 2

E.PIANO 2

33

DRUMS

MUTED GTR

SYNBASS 2

E.PIANO 2

34

DRUMS

MUTED GTR

SYNBASS 2

E.PIANO 2

35

DRUMS

MUTED GTR

SYNBASS 2

E.PIANO 2

36

DRUMS

MUTED GTR

SYNBASS 2

E.PIANO 2

37

DRUMS

MUTED GTR

SYNBASS 2

E.PIANO 2

38

DRUMS

MUTED GTR

CHOIR/STR.

SYNBASS 2

E.PIANO 2

39

DRUMS

MUTED GTR

CHOIR/STR.

SYNBASS 2

E.PIANO 2

40

DRUMS

MUTED GTR

CHOIR/STR.

SYNBASS 2

E.PIANO 2

41

DRUMS

MUTED GTR

CHOIR/STR.

SYNBASS 2

E.PIANO 2

42

DRUMS

MUTED GTR

CHOIR/STR.

SYNBASS 2

E.PIANO 2

43

DRUMS

MUTED GTR

CHOIR/STR.

SYNBASS 2

E.PIANO 2

44

DRUMS

MUTED GTR

CHOIR/STR.

SYNBASS 2

E.PIANO 2

45

DRUMS

CHOIR/STR.

SYNBASS 2

E.PIANO 2

46

DRUMS

MUTED GTR

SYNBASS 2

E.PIANO 2

47

DRUMS

MUTED GTR

SYNBASS 2

E.PIANO 2

48

DRUMS

MUTED GTR

SYNBASS 2

E.PIANO 2

49

DRUMS

MUTED GTR

SYNBASS 2

E.PIANO 2

50

DRUMS

MUTED GTR

SYNBASS 2

E.PIANO 2

51

DRUMS

MUTED GTR

SYNBASS 2

E.PIANO 2

52

DRUMS

MUTED GTR

SYNBASS 2

E.PIANO 2

53

DRUMS

MUTED GTR

SYNBASS 2

E.PIANO 2

54

DRUMS

MUTED GTR

SYNBASS 2

E.PIANO 2

55

DRUMS

MUTED GTR

SYNBASS 2

E.PIANO 2

56

DRUMS

MUTED GTR

SYNBASS 2

E.PIANO 2

57

DRUMS

MUTED GTR

SYNBASS 2

E.PIANO 2

58

DRUMS

MUTED GTR

SYNBASS 2

E.PIANO 2

59

DRUMS

MUTED GTR

SYNBASS 2

E.PIANO 2

60

DRUMS

MUTED GTR

SYNBASS 2

E.PIANO 2

62

DRUMS

MUTED GTR

SYNBASS 2

E.PIANO 2

63

DRUMS

MUTED GTR

SYNBASS 2

E.PIANO 2

64

DRUMS

MUTED GTR

SYNBASS 2

E.PIANO 2

66

DRUMS

MUTED GTR

SYNBASS 2

E.PIANO 2

67

DRUMS

MUTED GTR

SYNBASS 2

E.PIANO 2

68

DRUMS

MUTED GTR

SYNBASS 2

E.PIANO 2

69

DRUMS

MUTED GTR

SYNBASS 2

E.PIANO 2

70

DRUMS

MUTED GTR

CHOIR/STR.

SYNBASS 2

E.PIANO 2

71

DRUMS

MUTED GTR

CHOIR/STR.

SYNBASS 2

E.PIANO 2

72

DRUMS

MUTED GTR

CHOIR/STR.

SYNBASS 2

E.PIANO 2

73

DRUMS

MUTED GTR

CHOIR/STR.

SYNBASS 2

E.PIANO 2

74

DRUMS

MUTED GTR

CHOIR/STR.

SYNBASS 2

E.PIANO 2

75

DRUMS

MUTED GTR

CHOIR/STR.

SYNBASS 2

E.PIANO 2

76

DRUMS

MUTED GTR

CHOIR/STR.

SYNBASS 2

E.PIANO 2

77

DRUMS

SYNBASS 2

E.PIANO 2

78

DRUMS

CHOIR/STR.

SYNBASS 2

E.PIANO 2

79

DRUMS

CHOIR/STR.

SYNBASS 2

E.PIANO 2

80

DRUMS

CHOIR/STR.

SYNBASS 2

E.PIANO 2

81

DRUMS

CHOIR/STR.

SYNBASS 2

E.PIANO 2

82

DRUMS

CHOIR/STR.

SYNBASS 2

E.PIANO 2

83

DRUMS

CHOIR/STR.

SYNBASS 2

E.PIANO 2

84

DRUMS

CHOIR/STR.

SYNBASS 2

E.PIANO 2

85

DRUMS

CHOIR/STR.

SYNBASS 2

E.PIANO 2

86

DRUMS

MUTED GTR

CHOIR/STR.

SYNBASS 2

E.PIANO 2

87

DRUMS

MUTED GTR

SYNBASS 2

E.PIANO 2

88

DRUMS

MUTED GTR

SYNBASS 2

E.PIANO 2

89

DRUMS

MUTED GTR

SYNBASS 2

E.PIANO 2

90

DRUMS

MUTED GTR

SYNBASS 2

E.PIANO 2

91

DRUMS

MUTED GTR

CHOIR/STR.

SYNBASS 2

E.PIANO 2

92

DRUMS

MUTED GTR

SYNBASS 2

E.PIANO 2

93

DRUMS

MUTED GTR

SYNBASS 2

E.PIANO 2

94

DRUMS

MUTED GTR

SYNBASS 2

E.PIANO 2

95

DRUMS

MUTED GTR

SYNBASS 2

E.PIANO 2

96

DRUMS

MUTED GTR

SYNBASS 2

E.PIANO 2

97

DRUMS

MUTED GTR

SYNBASS 2

E.PIANO 2

98

DRUMS

MUTED GTR

SYNBASS 2

E.PIANO 2

99

DRUMS

MUTED GTR

SYNBASS 2

E.PIANO 2

100

DRUMS

MUTED GTR

SYNBASS 2

E.PIANO 2

102

DRUMS

MUTED GTR

CHOIR/STR.

SYNBASS 2

E.PIANO 2

103

DRUMS

MUTED GTR

CHOIR/STR.

SYNBASS 2

E.PIANO 2

104

DRUMS

MUTED GTR

CHOIR/STR.

SYNBASS 2

E.PIANO 2

105

DRUMS

MUTED GTR

CHOIR/STR.

SYNBASS 2

E.PIANO 2

106 ³

DRUMS

MUTED GTR

CHOIR/STR.

SYNBASS 2

E.PIANO 2

107

DRUMS

MUTED GTR

CHOIR/STR.

SYNBASS 2

E.PIANO 2

³

108

DRUMS

MUTED GTR

CHOIR/STR.

SYNBASS 2

E.PIANO 2

109

DRUMS

MUTED GTR

CHOIR/STR.

SYNBASS 2

E.PIANO 2

110

DRUMS

MUTED GTR

CHOIR/STR.

SYNBASS 2

E.PIANO 2

111

DRUMS

MUTED GTR

CHOIR/STR.

SYNBASS 2

E.PIANO 2

112

DRUMS

MUTED GTR

CHOIR/STR.

SYNBASS 2

E.PIANO 2

113

DRUMS

MUTED GTR

CHOIR/STR.

SYNBASS 2

E.PIANO 2

114

DRUMS

MUTED GTR

CHOIR/STR.

SYNBASS 2

E.PIANO 2

115

DRUMS

MUTED GTR

CHOIR/STR.

SYNBASS 2

E.PIANO 2

116

DRUMS

MUTED GTR

CHOIR/STR.

SYNBASS 2

E.PIANO 2

117

DRUMS

MUTED GTR

CHOIR/STR.

SYNBASS 2

E.PIANO 2

118 47

DRUMS

CHOIR/STR.

SYNBASS 2

E.PIANO 2

119

DRUMS

CHOIR/STR.

SYNBASS 2

E.PIANO 2

120

DRUMS

E.PIANO 2

Chris Rea - On The Beach 2

DRUMS

♩ = 116,000313

2 6 6

4 6 6 6 6 3

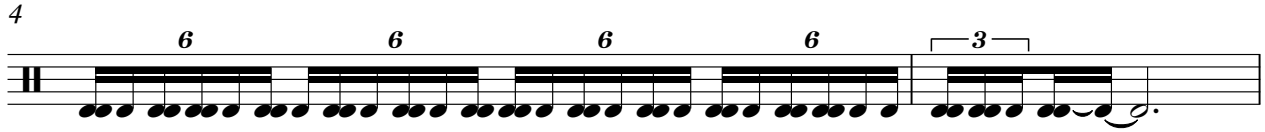

6 8 6 6

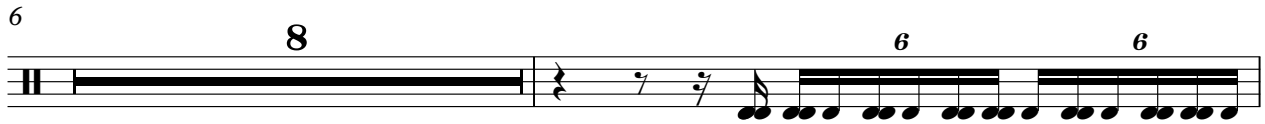

15 6 6 6 6 3

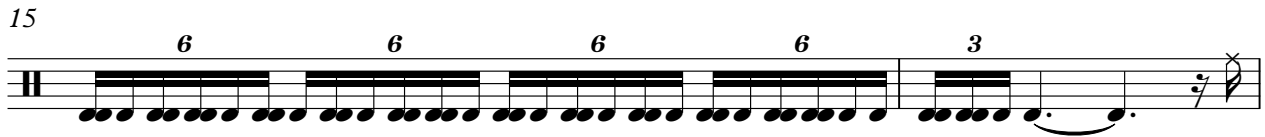

17 3

20 3

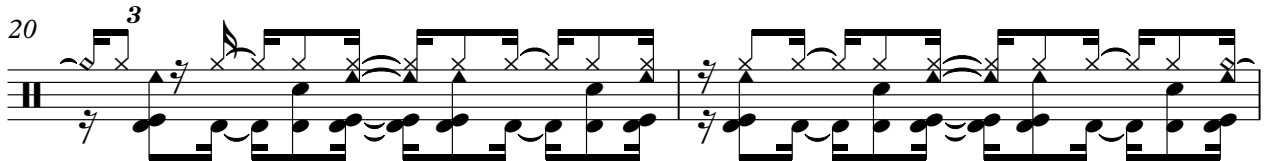

22 3

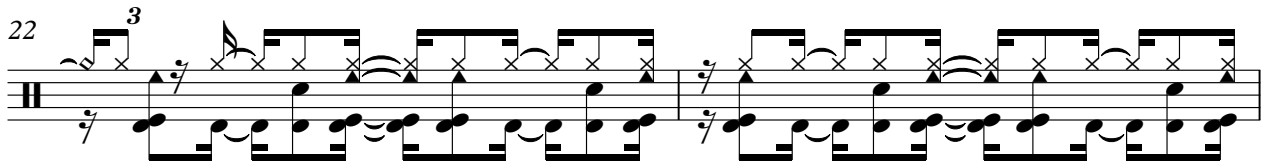

24

26 3

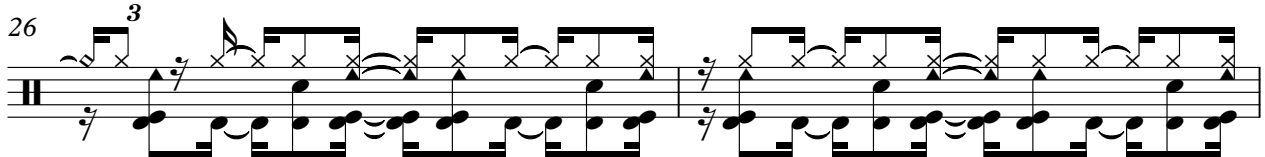

28

V.S.

30

32

34

36

38

40

42

44

46

48

DRUMS

50 ³

52

54 ³

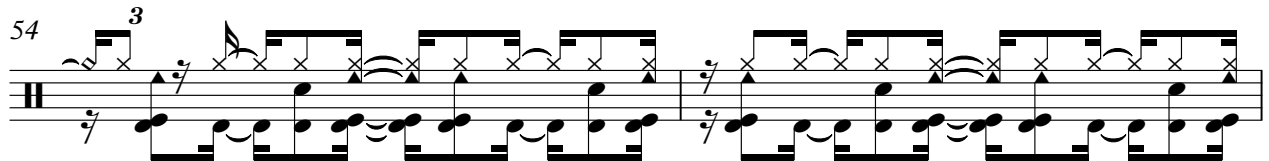

56

58 ³

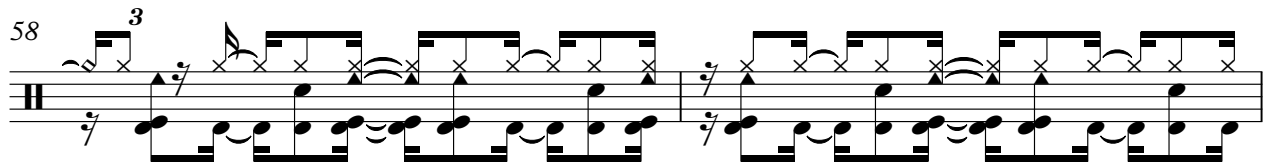

60

62 ³

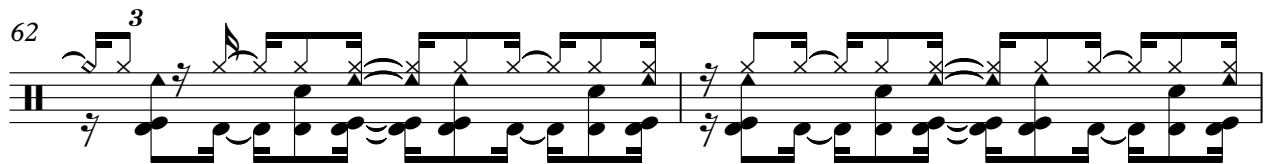

64

66 ³

68 ³

V.S.

DRUMS

70

72

74

76

78

80

82

84

86

88

DRUMS

90 ³

92

94 ³

96

98 ³

100

102

104

106 ³

108 ³

V.S.

DRUMS

110

112

114

116

118

119

MUTED GTR

Chris Rea - On The Beach 2

♩ = 116,000313

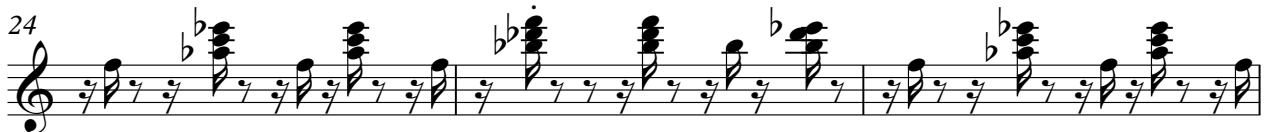
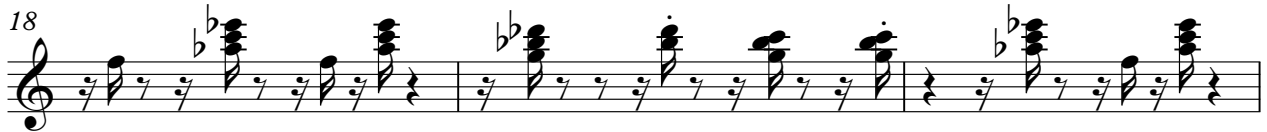

V.S.

MUTED GTR

32

35

38

40

43

46

49

51

54

56

59

62

64

67

70

72

75

MUTED GTR

112

115

117

Chris Rea - On The Beach 2

CHOIR/STR.

♩ = 116,000313

9

17 20

42 24

70

78

82

87 4 11

107

115 4

♩ = 116,000313

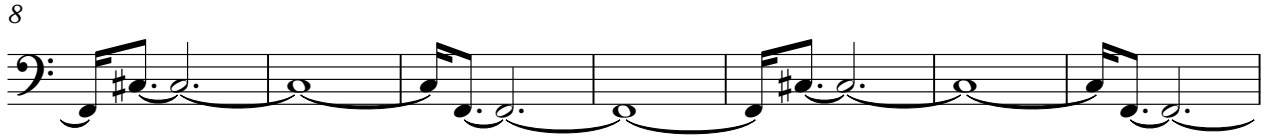

V.S.

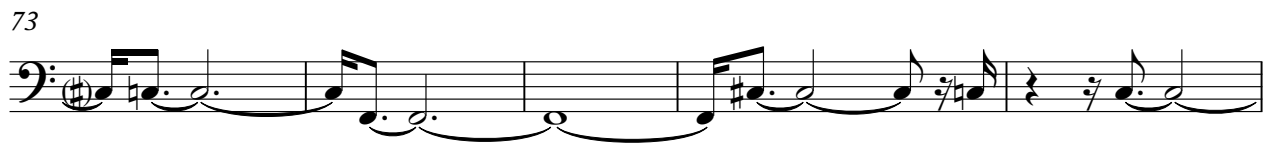

87

90

93

97

103

109

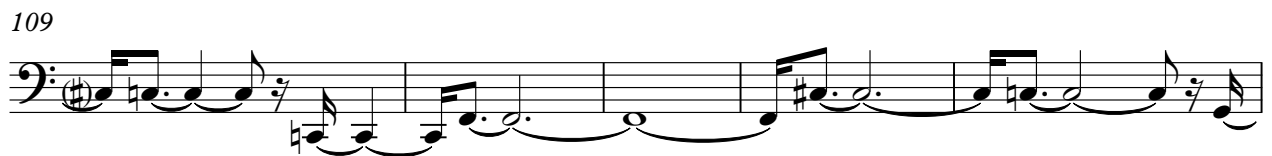

114

118

E.PIANO 2

Chris Rea - On The Beach 2

♩ = 116,000313

8

15

18

20

22

24

V.S.

26

29

31

33

35

38

44

47

49

52

54

56

58

60

65

69

72

74

77

80

83

85

87

89

91

93

96

V.S.

98

100

103

106

109

111

113

115

118
