

♩ = 125,000000

Percussion

Jazz Guitar

Jazz Guitar

Jazz Guitar

Kora

5-string Electric Bass

Electric Piano

Synth Brass

Synth Strings

Viola

ONTHEBEA

4

Perc.

J. Gtr.

6

Perc. 

J. Gtr. 

J. Gtr. 

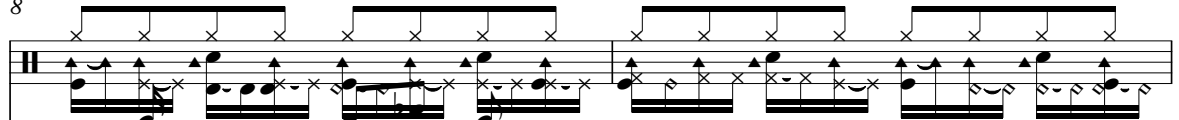

8

Perc. 

J. Gtr. 

J. Gtr. 

10

Perc. 

J. Gtr. 

J. Gtr. 

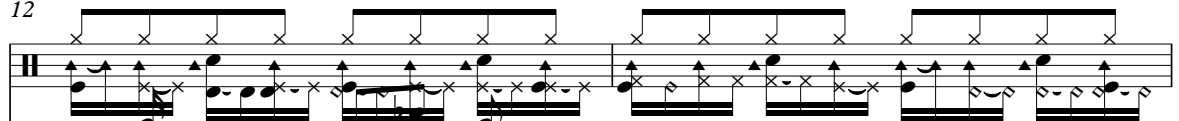

12

Perc. 

J. Gtr. 

J. Gtr. 

14

Perc.

J. Gtr.

J. Gtr.

E. Bass

E. Piano

Syn. Str.

16

Perc.

J. Gtr.

J. Gtr.

E. Bass

E. Piano

Syn. Str.

18

Perc.

J. Gtr.

J. Gtr.

E. Bass

E. Piano

Syn. Str.

20

Perc.

J. Gtr.

J. Gtr.

E. Bass

E. Piano

Syn. Str.

22

Perc.

J. Gtr.

J. Gtr.

E. Bass

E. Piano

Syn. Str.

24

Perc.

J. Gtr.

J. Gtr.

Kora

E. Bass

E. Piano

26

Perc.

J. Gtr.

J. Gtr.

Kora

E. Bass

E. Piano

Syn. Br.

28

30

32

Perc.

J. Gtr.

J. Gtr.

Kora

E. Bass

E. Piano

Syn. Br.

34

36

Perc.

J. Gtr.

J. Gtr.

Kora

E. Bass

E. Piano

Syn. Br.

38

Perc.

J. Gtr.

J. Gtr.

Kora

E. Bass

E. Piano

Syn. Br.

Syn. Str.

40

Perc.

J. Gtr.

Kora

E. Bass

E. Piano

Syn. Br.

Syn. Str.

42

44

Perc.

J. Gtr.

J. Gtr.

Kora

E. Bass

E. Piano

Syn. Br.

Syn. Str.

46

Perc.

J. Gtr.

J. Gtr.

Kora

E. Bass

E. Piano

Syn. Br.

Syn. Str.

48

Perc.

J. Gtr.

J. Gtr.

E. Bass

E. Piano

Syn. Br.

Syn. Str.

Vla.

50 17

52

Perc.

J. Gtr.

J. Gtr.

Kora

E. Bass

E. Piano

Syn. Br.

Vla.

54

Perc.

J. Gtr.

J. Gtr.

Kora

E. Bass

E. Piano

Syn. Br.

Vla.

56

Perc.

J. Gtr.

J. Gtr.

Kora

E. Bass

E. Piano

Syn. Br.

Vla.

58

Perc.

J. Gtr.

J. Gtr.

Kora

E. Bass

E. Piano

Syn. Br.

Vla.

60

Perc.

J. Gtr.

J. Gtr.

Kora

E. Bass

E. Piano

Syn. Br.

Vla.

62

Perc.

J. Gtr.

J. Gtr.

E. Bass

E. Piano

Syn. Br.

Syn. Str.

Vla.

64

Perc.

J. Gtr.

Kora

E. Bass

E. Piano

Syn. Br.

Syn. Str.

Detailed description of the musical score for page 24, measures 64-65. The score is arranged in a vertical stack of staves. The Percussion part (Perc.) is at the top, featuring a complex rhythmic pattern with 'x' marks above the staff. The J. Gtr. part is in the second staff, showing a melodic line with a slur and a flat. The Kora part is in the third staff, showing a melodic line with a slur and a sharp. The E. Bass part is in the fourth staff, showing a melodic line with a slur and a sharp. The E. Piano part is in the fifth staff, showing a chordal accompaniment. The Syn. Br. part is in the sixth staff, showing a melodic line. The Syn. Str. part is in the seventh staff, showing a chordal accompaniment. The page number 24 is in the top left corner, and the measure number 64 is at the start of the first staff.

66 25

68

Perc.

J. Gtr.

J. Gtr.

Kora

E. Bass

E. Piano

Syn. Br.

Syn. Str.

70

Perc.

J. Gtr.

J. Gtr.

Kora

E. Bass

E. Piano

Syn. Br.

Syn. Str.

72

Perc.

J. Gtr.

J. Gtr.

Kora

E. Bass

E. Piano

Syn. Br.

Syn. Str.

76

Perc.

J. Gtr.

J. Gtr.

Kora

E. Bass

E. Piano

Syn. Br.

Syn. Str.

Vla.

78

Perc. J. Gtr. J. Gtr. Kora E. Bass E. Piano Syn. Br. Syn. Str. Vla.

80

Perc.

J. Gtr.

J. Gtr.

Kora

E. Bass

E. Piano

Syn. Str.

Vla.

6 6

82

83

85

Perc. J. Gtr. E. Bass E. Piano Syn. Str.

87

Perc. J. Gtr. E. Bass E. Piano Syn. Str.

89

91

93

95

97

Perc. 

J. Gtr. 

J. Gtr. 

E. Bass 

E. Piano 

Syn. Br. 

Vla. 

3

99

Perc.

J. Gtr.

Kora

E. Bass

E. Piano

Syn. Br.

Vla.

101

Perc.

J. Gtr.

Kora

E. Bass

E. Piano

Syn. Br.

Vla.

103

Perc.

J. Gtr.

E. Bass

E. Piano

Syn. Br.

Syn. Str.

105

107

Perc.

J. Gtr.

J. Gtr.

E. Bass

E. Piano

Syn. Br.

Syn. Str.

109

Perc.

J. Gtr.

J. Gtr.

Kora

E. Bass

E. Piano

Syn. Br.

Syn. Str.

111

Perc.

J. Gtr.

J. Gtr.

E. Bass

E. Piano

Syn. Br.

Syn. Str.

113

Perc.

J. Gtr.

J. Gtr.

Kora

E. Bass

E. Piano

Syn. Br.

Syn. Str.

115

Perc.

J. Gtr.

J. Gtr.

Kora

E. Bass

E. Piano

Syn. Br.

Syn. Str.

117

Perc.

J. Gtr.

J. Gtr.

Kora

E. Bass

E. Piano

Syn. Br.

Syn. Str.

Vla.

119

Perc.

J. Gtr.

J. Gtr.

E. Bass

E. Piano

Syn. Br.

Syn. Str.

121

Perc.

J. Gtr.

J. Gtr.

E. Bass

E. Piano

Syn. Str.

Vla.

123

Perc. J. Gtr. Kora E. Bass E. Piano Syn. Str.

125

Perc. J. Gtr. Kora E. Bass E. Piano Syn. Str.

128

Perc.

J. Gtr.

Kora

E. Bass

E. Piano

Syn. Str.

131

Perc.

J. Gtr.

Kora

E. Bass

E. Piano

Syn. Str.

133

Perc.

J. Gtr.

Kora

E. Bass

E. Piano

Syn. Str.

136

Perc.

J. Gtr.

Kora

E. Bass

E. Piano

Syn. Str.

139

Perc. J. Gtr. J. Gtr. Kora E. Bass E. Piano Syn. Str.

141

Perc. J. Gtr. Kora E. Bass E. Piano Syn. Str.

143

Perc. J. Gtr. Kora E. Bass E. Piano Syn. Str.

145

Perc. J. Gtr. Kora E. Bass E. Piano Syn. Str.

6

147

Perc.

J. Gtr.

Kora

E. Bass

E. Piano

Syn. Str.

Vla.

149

Perc.

J. Gtr.

Kora

E. Bass

E. Piano

Vla.

151

Perc.

J. Gtr.

J. Gtr.

Kora

E. Bass

E. Piano

6

153

Perc.

J. Gtr.

J. Gtr.

Kora

E. Bass

E. Piano

155

Perc.

J. Gtr.

J. Gtr.

Kora

E. Bass

E. Piano

157

Perc.

J. Gtr.

J. Gtr.

Kora

E. Bass

E. Piano

159

Perc.

J. Gtr.

J. Gtr.

Kora

E. Bass

E. Piano

161

Perc.

J. Gtr.

J. Gtr.

Kora

E. Bass

E. Piano

163 57

Perc. J. Gtr. Kora E. Bass E. Piano Syn. Str. Vla.

165

Perc. J. Gtr. Kora E. Bass E. Piano Syn. Str. Vla.

167

Perc.

J. Gtr.

Kora

E. Bass

E. Piano

Syn. Str.

Vla.

169

♩ = 110,000107

♩ = 55,00004001

Perc.

J. Gtr.

Kora

E. Bass

E. Piano

Syn. Str.

Vla.

171

# Percussion

♩ = 125,000000

A percussion score for a drum set, consisting of 10 staves. The score is written in a standard musical notation style, with a tempo marking of 125,000000. The notation includes various rhythmic patterns, such as eighth and sixteenth notes, and rests. The score is divided into measures, with a 3-measure rest at the beginning of the first staff. The notation is complex, with many notes and rests, and is likely intended for a professional drummer. The score is written in a standard musical notation style, with a tempo marking of 125,000000. The notation includes various rhythmic patterns, such as eighth and sixteenth notes, and rests. The score is divided into measures, with a 3-measure rest at the beginning of the first staff. The notation is complex, with many notes and rests, and is likely intended for a professional drummer.

V.S.

Percussion

22

24

26

28

30

32

34

36

38

40

Percussion

42

44

46

48

50

52

54

56

58

60

V.S.

Percussion

62

64

66

68

70

72

74

76

78

80

Percussion

82

84

86

88

90

92

94

96

98

100

V.S.

122 **3** **3** **3** Percussion

125

129

133

137

141

144 **6**

147

149

151

V.S.

153

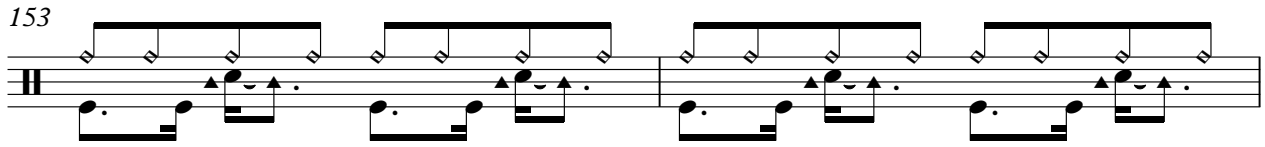

155

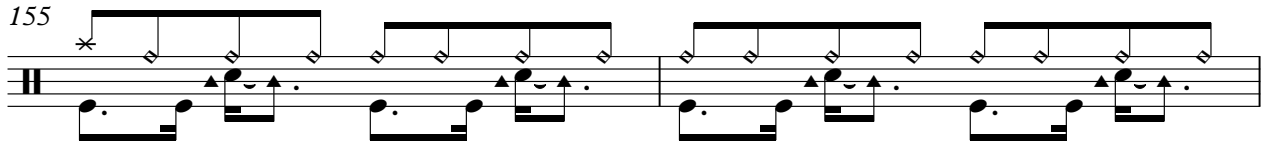

157

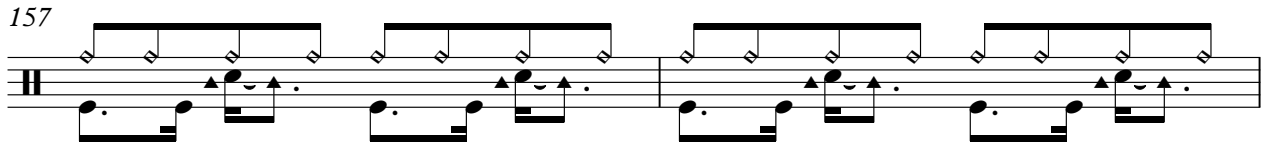

159

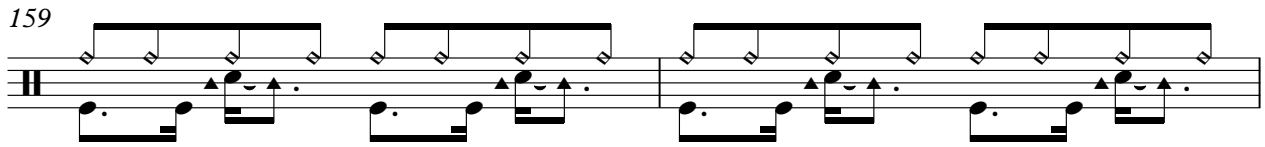

161

163

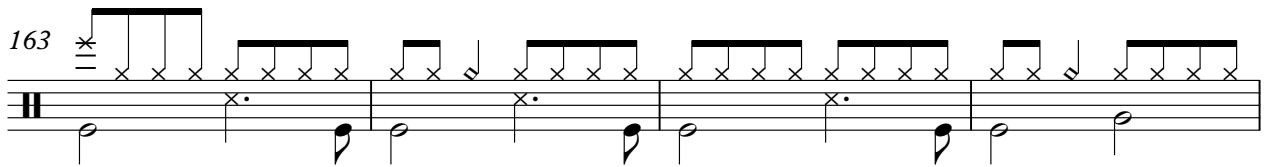

$\text{♩} = 110,000107$       $\text{♩} = 55,000000$

167

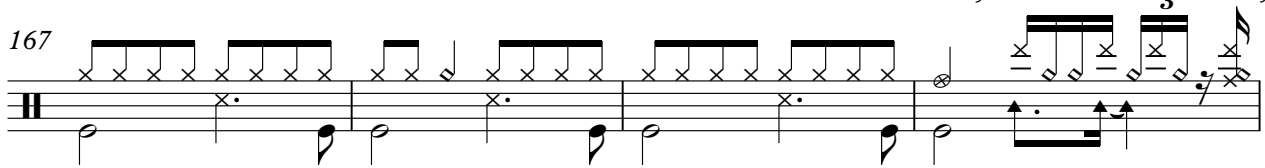

171

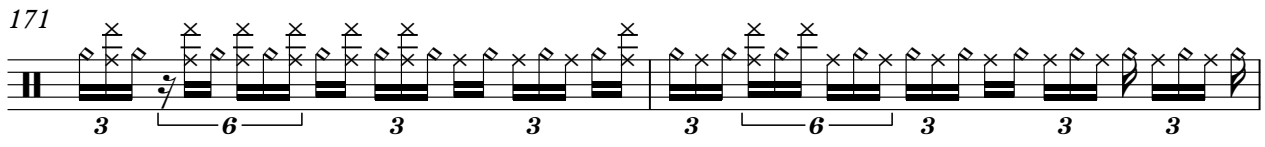

173

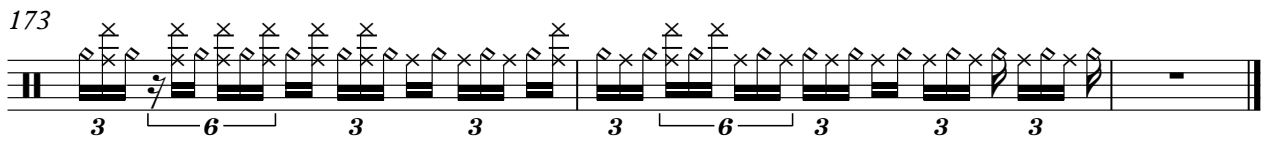

# Jazz Guitar

♩ = 125,000000  
6

11

15

19

23

29

35

41

44

Jazz Guitar

47

50

56

61

66

71

75

79

83

87

92

2

98

102

107

111

115

119

123

127

132

136

140

145

148

152

156

160

163

167

170

# Jazz Guitar

♩ = 125,000000

2

6

9

12

15

18

21

24

27

30

V.S.

33

36

43

46

49

52

55

58

61

68

71

74

77

80

83

93

96

98

107

110

113

116

119

122

47

♩ = 110,000107

♩ = 55-0DD0,040107

5

# Jazz Guitar

♩ = 125,000000  
ONTHEBEA

**138** **11**

152

**2** **2**

160

**7** **5**

♩ = 110,000107 ♩ = 55,000,000107

Kora

♩ = 125,000000

24

28

34

40

46

56

61

71

77

81

16

145

147

149

152

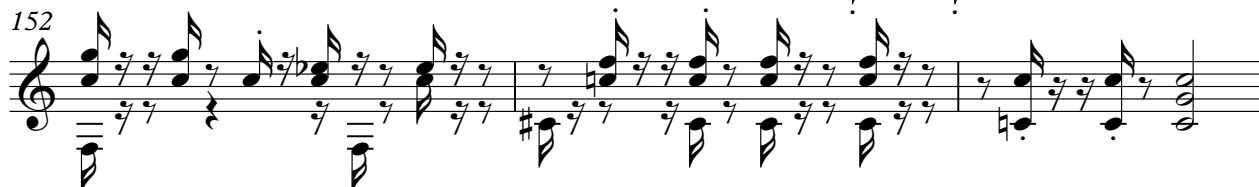

155

157

160

163

166

170

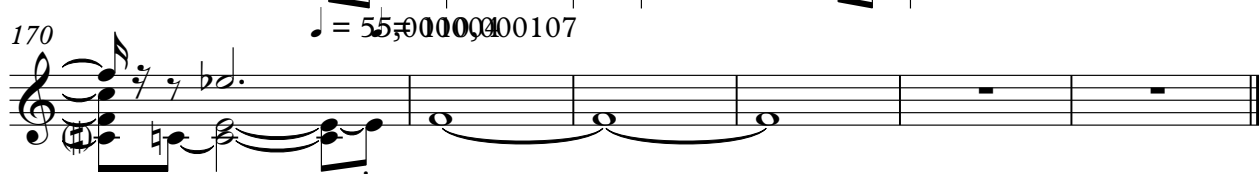

# 5-string Electric Bass

♩ = 125,000000

14

21

26

31

36

42

48

54

59

64

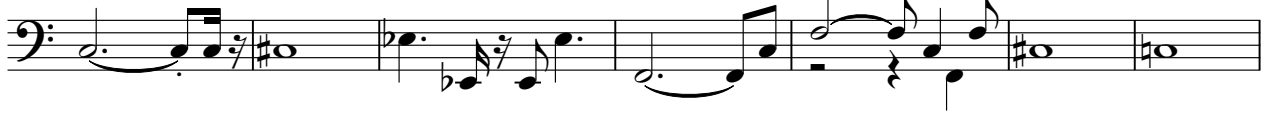

V.S.

71

78

83

87

91

96

101

106

112

119

126

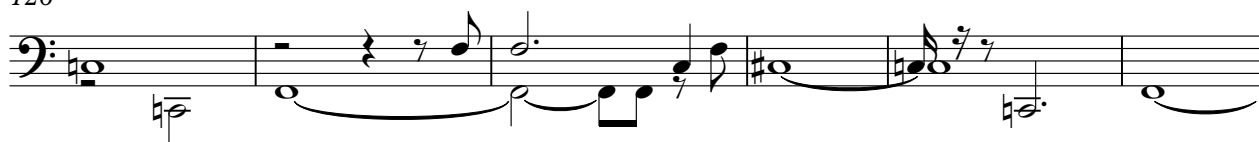

132

138

144

148

152

156

160

166

♩ = 110,000

170

♩ = 55,000,000 107

Electric Piano

♩ = 125,000000

V.S.

36

40

46

50

53

56

59

62

68

72

76

80

V.S.

## Electric Piano

82

85

88

91

94

99

102

108

112

116

120

124

V.S.

131

138

144

148

151

154

156

159

162

164

166

170

# Synth Brass

♩ = 125,000000

59

63

68

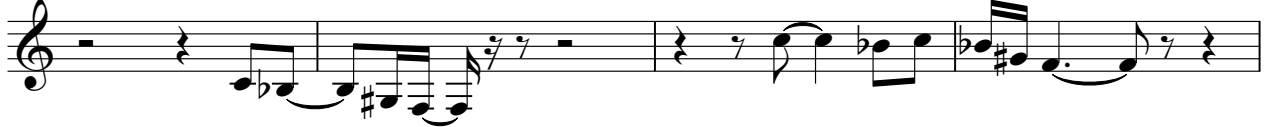

72

77

90

95

100

104

109

113

118

120

**49**

♩ = 110,000107    ♩ = 55,0000,00107

**5**

# Synth Strings

♩ = 125,000000

14

21

16

43

51

12

70

78

85

89

12

Synth Strings

103

112

120

129

137

145

165

♩ = 110,000

170

♩ = 55,000,000 107

Viola

♩ = 125,000000

48

53

59

14

77

2

6

6

83

8

97

3

102

14

2

121

24

150

13

♩ = 110,000000

168