

Chris Rea - On The Beach 4

♩ = 200,000000 ♩ = 128,000000
ON_BEACH

Alto Saxophone

Percussion

Jazz Guitar

Jazz Guitar

Jazz Guitar

5-string Electric Bass

Electric Piano

Synth Strings

Viola

5

Perc.

J. Gtr.

7

Perc.

J. Gtr.

J. Gtr.

9

Perc.

J. Gtr.

J. Gtr.

11

Perc.

J. Gtr.

J. Gtr.

13

Perc.

J. Gtr.

J. Gtr.

E. Bass

15

17

19

Perc.

J. Gtr.

J. Gtr.

E. Bass

Syn. Str.

Vla.

21

Perc.

J. Gtr.

J. Gtr.

E. Bass

Syn. Str.

Vla.

23

25

27

Alto Sax.

Perc.

J. Gtr.

J. Gtr.

E. Bass

E. Piano

29

Alto Sax.

Perc.

J. Gtr.

E. Bass

E. Piano

31

Alto Sax.
Perc.
J. Gtr.
E. Bass
E. Piano

33

Alto Sax.
Perc.
J. Gtr.
E. Bass
E. Piano

35

Alto Sax.
Perc.
J. Gtr.
E. Bass
E. Piano

37

Alto Sax.
Perc.
J. Gtr.
E. Bass
E. Piano

39

Alto Sax.
Perc.
J. Gtr.
E. Bass
E. Piano
Syn. Str.
Vla.

41

Alto Sax.
Perc.
J. Gtr.
J. Gtr.
E. Bass
Syn. Str.
Vla.

43

Alto Sax.
Perc.
J. Gtr.
J. Gtr.
J. Gtr.
E. Bass
Syn. Str.
Vla.

45

Alto Sax.
Perc.
J. Gtr.
J. Gtr.
E. Bass
Syn. Str.
Vla.

47

Alto Sax. Perc. J. Gtr. J. Gtr. E. Bass Syn. Str. Vla.

49

Alto Sax. Perc. J. Gtr. J. Gtr. E. Bass Syn. Str. Vla.

51

Alto Sax.
Perc.
E. Bass
E. Piano
Syn. Str.
Vla.

53

Alto Sax.
Perc.
E. Bass
E. Piano
Vla.

55

Alto Sax.
Perc.
E. Bass
E. Piano
Vla.

57

Alto Sax.
Perc.
E. Bass
E. Piano
Vla.

59

Alto Sax.

Perc.

E. Bass

E. Piano

Vla.

61

Alto Sax.

Perc.

E. Bass

E. Piano

Vla.

63

Alto Sax.
Perc.
J. Gtr.
E. Bass
E. Piano
Syn. Str.
Vla.

65

Alto Sax.
Perc.
J. Gtr.
J. Gtr.
E. Bass
Syn. Str.
Vla.

67

Alto Sax.

Perc.

J. Gtr.

J. Gtr.

J. Gtr.

E. Bass

Syn. Str.

Vla.

69

Alto Sax.

Perc.

J. Gtr.

J. Gtr.

J. Gtr.

E. Bass

Syn. Str.

Vla.

71

Alto Sax.

Perc.

J. Gtr.

J. Gtr.

J. Gtr.

E. Bass

Syn. Str.

Vla.

73

Alto Sax. Perc. J. Gtr. J. Gtr. J. Gtr. E. Bass E. Piano Syn. Str. Vla.

Detailed description of the musical score for page 73: The score consists of seven staves. The Alto Saxophone staff (top) begins with a quarter rest, followed by a quarter note G4, a quarter note F4, a quarter note E4, a quarter note D4, and a quarter note C4. The Percussion staff features a complex rhythmic pattern with eighth and sixteenth notes, including accents and slurs. The first two guitar staves (J. Gtr.) play a melodic line starting with a quarter note G4, followed by quarter notes F4, E4, D4, and C4, with various articulations like slurs and accents. The third guitar staff (J. Gtr.) has a quarter rest followed by a quarter note G4, a quarter note F4, a quarter note E4, and a quarter note D4. The Electric Bass staff (E. Bass) has a quarter rest followed by a half note G2. The Electric Piano staff (E. Piano) has a quarter rest followed by a quarter note G4, a quarter note F4, and a quarter note E4. The Synthesizer Strings (Syn. Str.) and Viola (Vla.) staves (bottom) play sustained chords with long slurs across the measures.

75

Alto Sax.

Perc.

J. Gtr.

J. Gtr.

J. Gtr.

E. Bass

E. Piano

Syn. Str.

Vla.

77

Alto Sax. 

Perc. 

J. Gtr. 

J. Gtr. 

J. Gtr. 

E. Bass 

Syn. Str. 

Vla. 

79

Alto Sax.

Perc.

J. Gtr.

J. Gtr.

J. Gtr.

E. Bass

Syn. Str.

Vla.

81

Perc.

J. Gtr.

J. Gtr.

J. Gtr.

E. Bass

Syn. Str.

Vla.

83

85

87

Perc. J. Gtr. E. Bass E. Piano Syn. Str. Vla.

89

Perc. J. Gtr. E. Bass E. Piano Syn. Str. Vla.

91

Alto Sax.
Perc.
J. Gtr.
E. Bass
E. Piano
Syn. Str.
Vla.

93

Alto Sax.
Perc.
J. Gtr.
E. Bass
E. Piano
Vla.

95

Alto Sax.
Perc.
J. Gtr.
E. Bass
E. Piano
Vla.

97

Alto Sax.
Perc.
J. Gtr.
J. Gtr.
E. Bass
E. Piano
Vla.

99

Alto Sax.
Perc.
J. Gtr.
J. Gtr.
E. Bass
E. Piano
Vla.

101

Alto Sax.
Perc.
J. Gtr.
J. Gtr.
E. Bass
E. Piano
Vla.

103

Alto Sax.

Perc.

J. Gtr.

J. Gtr.

E. Bass

E. Piano

Syn. Str.

Vla.

105

Alto Sax.

Perc.

J. Gtr.

J. Gtr.

E. Bass

Syn. Str.

Vla.

107

Alto Sax.

Perc.

J. Gtr.

J. Gtr.

J. Gtr.

E. Bass

Syn. Str.

Vla.

109

Alto Sax.

Perc.

J. Gtr.

J. Gtr.

J. Gtr.

E. Bass

Syn. Str.

Vla.

111

113

115

Alto Sax.

Perc.

J. Gtr.

J. Gtr.

J. Gtr.

E. Bass

Syn. Str.

Vla.

117

Alto Sax.
Perc.
J. Gtr.
J. Gtr.
J. Gtr.
E. Bass
Syn. Str.
Vla.

119

Alto Sax.
Perc.
J. Gtr.
J. Gtr.
J. Gtr.
E. Bass
Syn. Str.

121

Perc.

J. Gtr.

J. Gtr.

E. Bass

E. Piano

Syn. Str.

123 ♩ = 110,001923

♩ = 100,000000

Perc.

J. Gtr.

E. Bass

E. Piano

Syn. Str.

♩ = 110,001923

♩ = 100,000000

124

$\text{♩} = 80,000000$

Perc.

E. Bass

E. Piano

Syn. Str.

$\text{♩} = 80,000000$

64

69

74

78

91

96

100

103

107

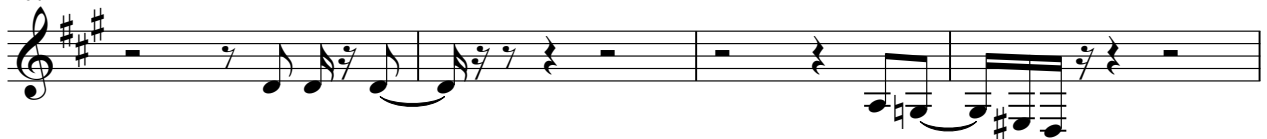

111

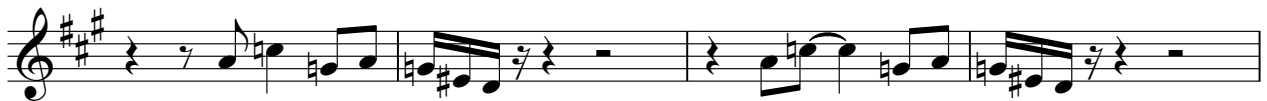

Chris Rea - On The Beach 4

Percussion

♩ = 200,000000 ♩ = 128,000000

5

7

9

11

13

15

17

19

21

V.S.

43

45

47

49

51

53

55

57

59

61

V.S.

Percussion

63

83

85

87

89

91

93

95

97

99

101

V.S.

Percussion

123 ♩ = 110,001923

7 ♩ = 100,000000

124

126

2

♩ = 200,000000 ♩ = 128,000000

2

7

12

16

20

24

30

35

2

40

45

49 **13**

65

70

75

80

84 **14**

102

108

Jazz Guitar

3

113

117

121

$\text{♩} = 110,001923$ $\text{♩} = 100,000000$ $\text{♩} = 80,000000$

126

♩ = 200,000000 ♩ = 128,000000

5

7

11

15

19

23 **21**

47

49 **17**

68

72

76

80

84

24

111

115

119

122

♩ = 110,001923 ♩ = 100,000000 ♩ = 80,000000

2

126

2

♩ = 200,000000 ♩ = 128,000000

2

7 18 14

42 22

68 2 2

75

80 3

85

88

92

95

98

101

106

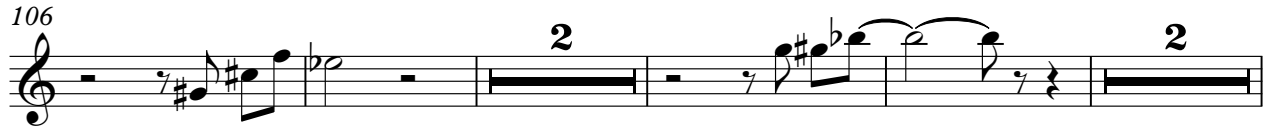

114

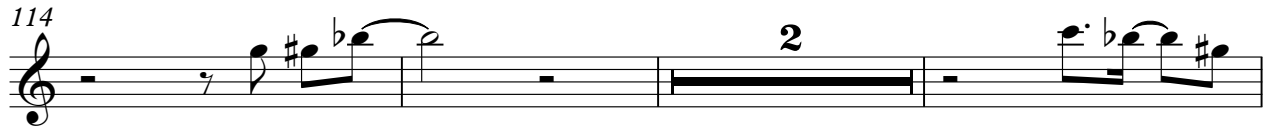

119

$\text{♩} = 110,001923$ $\text{♩} = 100,000000$ $\text{♩} = 80,000000$

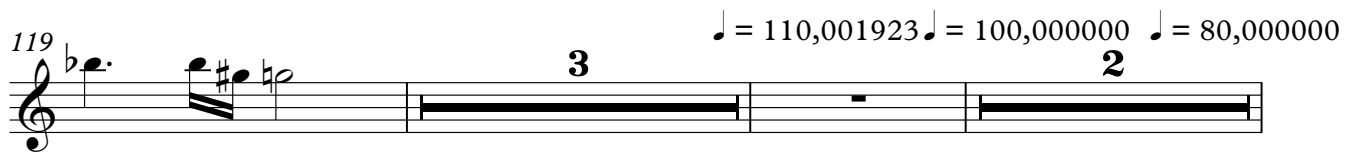

126

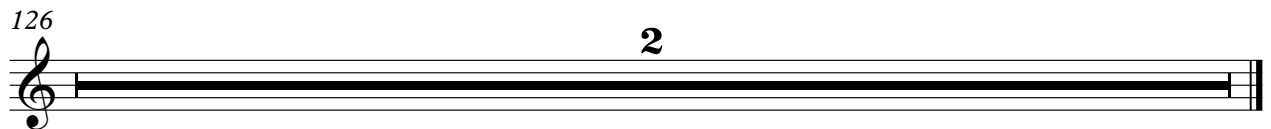

66

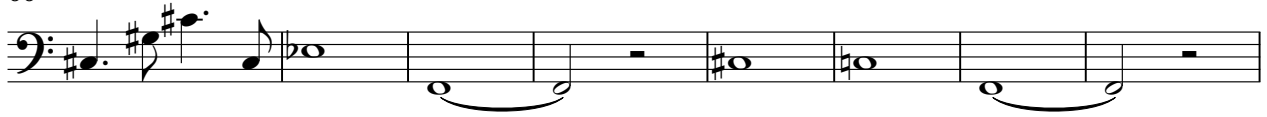

74

82

86

90

95

100

106

114

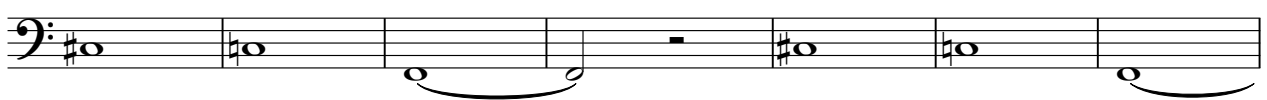

121

♩ = 110,001923 ♩ = 100,000000 ♩ = 80,000000

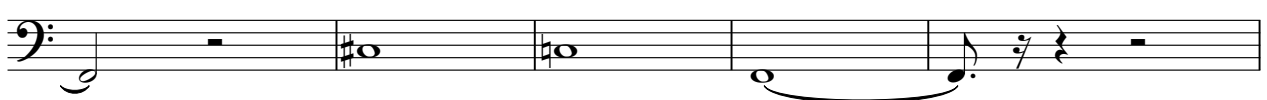

126

2

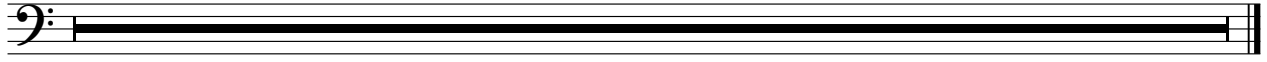

Electric Piano

Chris Rea - On The Beach 4

♩ = 200,000000 ♩ = 128,000000

2

7 16

26

29

32

35

38 12

Electric Piano

97

101

122

126

2

Synth Strings

104

113

120

♪ = 110,001923 ♪ = 100,000000 ♪ = 80,000000

126

2

Viola

Chris Rea - On The Beach 4

♩ = 200,000000 ♩ = 128,000000

2

7

8

22

16

43

16

51

16

58

16

63

16

71

16

76

16

82

89

97

103

110

117

126
