

Chris Rea - Road To Hell

♩ = 200,000000 ♩ = 137,004440
7415HELL

♩ = 200,000000 ♩ = 137,004440

2

5

7

9

11

Perc.

J. Gtr.

Organ

Lead 5

Cb.

13

Perc.

A. Bass

Organ

Lead 5

Solo

15

17

19

21

Perc.

E. Gtr.

A. Bass

Organ

Lead 5

Solo

23

Perc.

E. Gtr.

A. Bass

Organ

Lead 5

Solo

25

27

29

Cl.

Perc.

J. Gtr.

A. Bass

Organ

Lead 5

31

Cl.

Perc.

J. Gtr.

A. Bass

Organ

Lead 5

Lead 5

33

Cl.
Perc.
J. Gtr.
A. Bass
Organ
Lead 5

35

Cl.
Perc.
J. Gtr.
A. Bass
Organ
Lead 5
Lead 5

37

Cl.
Perc.
J. Gtr.
A. Bass
Organ
Lead 5
Lead 5

39

Cl.
Perc.
J. Gtr.
A. Bass
Organ
Lead 5
Lead 5

41

Cl.
Perc.
J. Gtr.
A. Bass
Organ
Lead 5
Lead 5

43

Cl.
Perc.
J. Gtr.
A. Bass
Organ
Lead 5
Lead 5

45

Cl.
Perc.
J. Gtr.
A. Bass
Organ
Lead 5
Lead 5

47

Cl.
Perc.
J. Gtr.
A. Bass
Organ
Lead 5
Lead 5

49

Cl.

Perc.

J. Gtr.

A. Bass

Organ

Lead 5

Lead 5

51

Cl.

Perc.

J. Gtr.

A. Bass

Organ

Lead 5

Lead 5

53

Cl.
Perc.
J. Gtr.
A. Bass
Organ
Lead 5

55

Cl.
Perc.
J. Gtr.
A. Bass
Organ
Lead 5
Lead 5

57

Cl.

Perc.

J. Gtr.

A. Bass

Organ

Lead 5

59

Cl.

Perc.

J. Gtr.

A. Bass

Organ

Lead 5

Lead 5

61

Perc.

A. Bass

Organ

Lead 5

Lead 5

Solo

64

Perc.

A. Bass

Organ

Lead 5

Lead 5

Solo

67

Perc.

A. Bass

Organ

Lead 5

Lead 5

Solo

70

Perc.

A. Bass

Organ

Lead 5

Lead 5

Solo

73

Perc.

A. Bass

Organ

Lead 5

Lead 5

Solo

76

Cl.

Perc.

A. Bass

Organ

Lead 5

Lead 5

Solo

78

Cl.
Perc.
A. Bass
Organ
Lead 5
Pad 1
Solo

80

Cl.
Perc.
A. Bass
Organ
Pad 1
Solo

82

Cl.

Perc.

A. Bass

Organ

Lead 5

Solo

85

Cl.

Perc.

E. Grtr.

A. Bass

Organ

Lead 5

88

Cl.

Perc.

E. Gtr.

A. Bass

Organ

Lead 5

91

Cl.

Perc.

E. Gtr.

A. Bass

Organ

Lead 5

94

Cl.
Perc.
E. Gtr.
A. Bass
Organ
Lead 5

97

Cl.
Perc.
E. Gtr.
A. Bass
Organ
Lead 5

100

Cl.
Perc.
E. Gtr.
A. Bass
Organ
Lead 5

103

Cl.
Perc.
E. Gtr.
A. Bass
Organ
Lead 5
Solo

107

Perc.

E. Gtr.

A. Bass

Organ

Lead 5

Solo

111

Perc.

E. Gtr.

A. Bass

Organ

Lead 5

Solo

115

Perc. E. Gtr. A. Bass Organ Lead 5 Solo

118

Perc. E. Gtr. A. Bass Organ Lead 5 Solo

121

Perc. E. Gtr. A. Bass Organ Lead 5 Solo

124

Perc. E. Gtr. A. Bass Organ Lead 5 Solo

127

Perc.

E. Gtr.

A. Bass

Organ

Lead 5

Solo

130

Perc.

E. Gtr.

A. Bass

Organ

Lead 5

Solo

133

Perc.

E. Gtr.

A. Bass

Organ

Lead 5

Solo

136

Perc.

E. Gtr.

A. Bass

Organ

Lead 5

Solo

139

Perc.

E. Gtr.

A. Bass

Organ

Lead 5

Solo

142

Perc.

E. Gtr.

A. Bass

Organ

Lead 5

Solo

144

Perc.

E. Gtr.

A. Bass

Organ

Lead 5

Solo

Chris Rea - Road To Hell

Clarinet in B \flat

$\text{♩} = 200,000000$ $\text{♩} = 137,004440$
7415HELL

Clarinet in B♭

76

80

84

88

93

97

101

146

Chris Rea - Road To Hell

Percussion

♩ = 200,000000 ♩ = 137,004440

5

9

V.S.

23

25

27

29

31

33

35

37

39

41

43

45

47

49

51

53

55

57

59

61

64

67

70

73

76

78

80

82

85

88

91

94

98

102

106

111

115

119

122

126

V.S.

129

133

137

141

144

146

♩ = 200,000000 ♩ = 137,004440

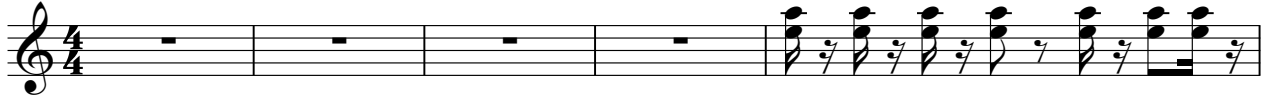

41

43

46

50

54

58

60

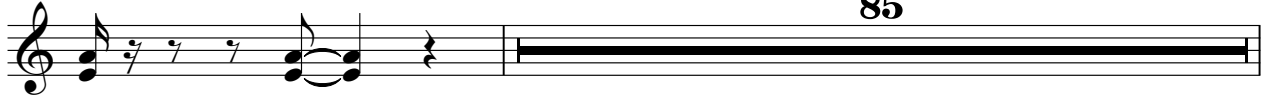

85

146

2

Chris Rea - Road To Hell

Electric Guitar

♩ = 200,000000 ♩ = 137,004440

2

7

8

2

21

2

28

56

88

92

96

3

101

3

107

112

V.S.

117

123

129

135

140

143

Chris Rea - Road To Hell

Acoustic Bass

♩ = 200,000000 ♩ = 137,004440

2

7

5

16

21

25

30

35

40

44

49

V.S.

54

58

63

68

72

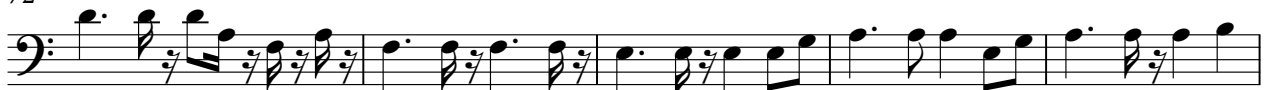

77

81

86

90

95

99

104

109

114

118

123

127

132

136

141

V.S.

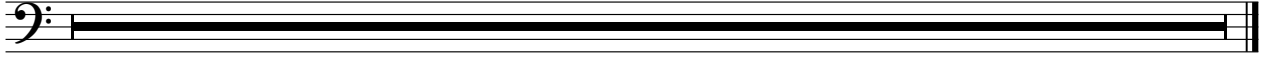

Chris Rea - Road To Hell

Rock Organ

♩ = 200,000000 ♩ = 137,004440

2

7

14

21

27

36

45

54

V.S.

146

Chris Rea - Road To Hell

Lead 5 (Charang)

♩ = 200,000000 ♩ = 137,004440

7

12

17

22

28

35

41

47

52

Lead 5 (Charang)

3

111

34

146

2

Chris Rea - Road To Hell

Lead 5 (Charang)

♩ = 200,000000 ♩ = 137,004440

7 21

32

36

40

44

52 3

61 3 2

68 3

74 3 40

117

122

126

131

135

140

143

Pad 1 (New Age)

Chris Rea - Road To Hell

♪ = 200,000000 ♪ = 137,004440

2

7

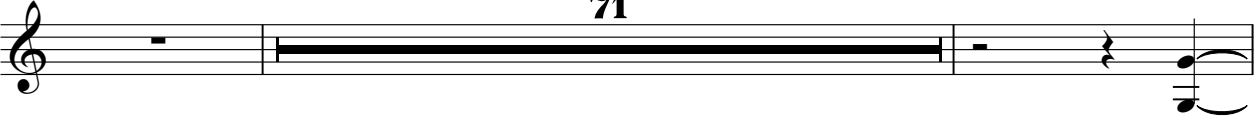

71

80

65

146

2

Contrabass

Chris Rea - Road To Hell

♩ = 200,000000 ♩ = 137,004440

7

146

Chris Rea - Road To Hell

Solo

♩ = 200,000000 ♩ = 137,004440

2

7 5

17 4

26 34

64

69

75

80 21

105

111

116

122

128

133

139

143