

# Chris Rea - See Low Or Something Like That

♩ = 115,004219

DRUMS: 4/4 time signature. Measures 1-4 are rests. Measure 5 contains a series of 'x' marks on the drum staff.

BRASS 1: Treble clef, 4/4 time signature. Measures 1-4 are rests. Measure 5 contains a melodic line starting with a quarter note, followed by a half note and a quarter note.

STRINGS: Bass clef, 3/4 time signature. Measures 1-4 are rests. Measure 5 contains a melodic line starting with a quarter note, followed by a half note and a quarter note.

Tempo: ♩ = 115,004219

6

DRUMS: 4/4 time signature. Measures 6-8 contain a continuous pattern of 'x' marks.

FRETLESS: Bass clef, 4/4 time signature. Measures 6-8 contain a melodic line with eighth notes and quarter notes.

BRASS 1: Treble clef, 4/4 time signature. Measures 6-8 contain a melodic line with quarter notes and half notes.

STRINGS: Bass clef, 3/4 time signature. Measures 6-8 contain a melodic line with quarter notes and half notes.

9

DRUMS: 4/4 time signature. Measures 9-11 contain a continuous pattern of 'x' marks. Measure 11 has a final 'x' mark.

DISTORTIO: Treble clef, 4/4 time signature. Measures 9-11 contain a melodic line with quarter notes and half notes.

FRETLESS: Bass clef, 4/4 time signature. Measures 9-11 contain a melodic line with quarter notes and half notes.

BRASS 1: Treble clef, 4/4 time signature. Measures 9-11 contain a melodic line with quarter notes and half notes.

STRINGS: Bass clef, 3/4 time signature. Measures 9-11 contain a melodic line with quarter notes and half notes.

13

DRUMS  
DISTORTIO  
FRETLESS  
BRASS 1  
A.PIANO 1

15

DRUMS  
DISTORTIO  
FRETLESS  
BRASS 1  
A.PIANO 1

6

17

DRUMS  
DISTORTIO  
FRETLESS  
BRASS 1  
A.PIANO 1

19

DRUMS

DISTORTIO

FRETLESS

BRASS 1

A.PIANO 1

21

DRUMS

FRETLESS

A.PIANO 1

23

DRUMS

FRETLESS

A.PIANO 1

25

DRUMS

FRETLESS

A.PIANO 1

27

DRUMS

JAZZ GTR

FRETLESS

A.PIANO 1

29

DRUMS

FRETLESS

TREMOLOST

A.PIANO 1

31

DRUMS

FRETLESS

TREMOLOST

A.PIANO 1

33

DRUMS

FRETLESS

TREMOLOST

A.PIANO 1

35

DRUMS

FRETLESS

TREMOLOST

A.PIANO 1

37

DRUMS

JAZZ GTR

FRETLESS

STRINGS

TREMOLOST

A.PIANO 1

39

DRUMS

JAZZ GTR

FRETLESS

STRINGS

TREMOLOST

A.PIANO 1

41

DRUMS

JAZZ GTR

FRETLESS

STRINGS

TREMOLOST

A.PIANO 1

43 7

DRUMS

JAZZ GTR

DISTORTIO

FRETLESS

BRASS 1

STRINGS

TREMOLOST

A.PIANO 1

45

DRUMS

DISTORTIO

FRETLESS

BRASS 1

TREMOLOST

A.PIANO 1

47

DRUMS

DISTORTIO

FRETLESS

BRASS 1

TREMOLOST

A.PIANO 1

49

DRUMS

DISTORTIO

FRETLESS

BRASS 1

TREMOLOST

A.PIANO 1

51

DRUMS

DISTORTIO

FRETLESS

BRASS 1

TREMOLOST

A.PIANO 1

3

||

53

DRUMS

DISTORTIO

FRETLESS

BRASS 1

TREMOLOST

A.PIANO 1

55

DRUMS

JAZZ GTR

DISTORTIO

FRETLESS

BRASS 1

TREMOLOST

A.PIANO 1

57

DRUMS

JAZZ GTR

FRETLESS

STRINGS

TREMOLOST

A.PIANO 1

59

DRUMS

FRETLESS

STRINGS

TREMOLOST

A.PIANO 1

61

DRUMS

FRETLESS

STRINGS

TREMOLOST

A.PIANO 1

63

DRUMS

FRETLESS

STRINGS

TREMOLOST

A.PIANO 1

65

DRUMS

JAZZ GTR

FRETLESS

STRINGS

TREMOLOST

A.PIANO 1

67

DRUMS

JAZZ GTR

FRETLESS

STRINGS

TREMOLOST

A.PIANO 1

69

DRUMS

JAZZ GTR

FRETLESS

STRINGS

TREMOLOST

A.PIANO 1

71

DRUMS

JAZZ GTR

DISTORTIO

FRETLESS

BRASS 1

STRINGS

TREMOLOST

A.PIANO 1

73

DRUMS

DISTORTIO

FRETLESS

BRASS 1

TREMOLOST

A.PIANO 1

75 15

DRUMS  
DISTORTIO  
FRETLESS  
BRASS 1  
TREMOLOST  
A.PIANO 1

77

DRUMS  
DISTORTIO  
FRETLESS  
BRASS 1  
TREMOLOST  
A.PIANO 1

79

DRUMS

DISTORTIO

FRETLESS

BRASS 1

TREMOLOST

A.PIANO 1

81

DRUMS

DISTORTIO

FRETLESS

BRASS 1

A.PIANO 1

83

DRUMS

DISTORTIO

FRETLESS

BRASS 1

A.PIANO 1

85

DRUMS

DISTORTIO

FRETLESS

BRASS 1

A.PIANO 1

87

DRUMS

DISTORTIO

FRETLESS

BRASS 1

A.PIANO 1

89

DRUMS

JAZZ GTR

FRETLESS

STRINGS

TREMOLOST

A.PIANO 1

91

DRUMS

JAZZ GTR

FRETLESS

STRINGS

TREMOLOST

A.PIANO 1

93

DRUMS

JAZZ GTR

FRETLESS

STRINGS

TREMOLOST

A.PIANO 1

95

DRUMS

JAZZ GTR

DISTORTIO

FRETLESS

BRASS 1

STRINGS

TREMOLOST

A.PIANO 1

97

DRUMS

DISTORTIO

FRETLESS

BRASS 1

TREMOLOST

A.PIANO 1

99

DRUMS

DISTORTIO

FRETLESS

BRASS 1

TREMOLOST

A.PIANO 1

101

DRUMS

DISTORTIO

FRETLESS

BRASS 1

TREMOLOST

A.PIANO 1

103

DRUMS

DISTORTIO

FRETLESS

BRASS 1

TREMOLOST

A.PIANO 1

3

105

DRUMS

DISTORTIO

FRETLESS

BRASS 1

TREMOLOST

A.PIANO 1

107

DRUMS

DISTORTIO

FRETLESS

BRASS 1

TREMOLOST

A.PIANO 1

3

109

DRUMS

DISTORTIO

FRETLESS

BRASS 1

TREMOLOST

A.PIANO 1

111

DRUMS

DISTORTIO

FRETLESS

BRASS 1

STRINGS

TREMOLOST

A.PIANO 1

114

FRETLESS

BRASS 1

STRINGS

TREMOLOST

118

DRUMS

FRETLESS

BRASS 1

STRINGS

TREMOLOST

122

FRETLESS

BRASS 1

STRINGS

TREMOLOST

126

FRETLESS

BRASS 1

STRINGS

TREMOLOST

130

FRETLESS

BRASS 1

STRINGS

TREMOLOST

134

FRETLESS

BRASS 1

STRINGS

TREMOLOST

138

FRETLESS

BRASS 1

STRINGS

TREMOLOST

A.PIANO 1

141

DRUMS

FRETLESS

BRASS 1

STRINGS

A.PIANO 1

142

DRUMS

FRETLESS

BRASS 1

STRINGS

145

DRUMS

FRETLESS

A.PIANO 3

STRINGS

A.PIANO 1

147

DRUMS

FRETLESS

A.PIANO 3

STRINGS

A.PIANO 1

149

DRUMS

FRETLESS

A.PIANO 3

STRINGS

A.PIANO 1

Detailed description of the musical score: The score is divided into three systems, each starting with a double bar line. The first system (measures 145-146) shows a drum part with a steady eighth-note pattern, a fretless guitar part with a walking bass line, and piano parts with arpeggiated chords. The second system (measures 147-148) continues the drum and fretless parts, with the piano parts showing more complex rhythmic patterns. The third system (measures 149-150) features a triplet in the fretless part and a melodic line in the piano 3 part. The strings part in all systems consists of sustained chords.

151

DRUMS

FRETLESS

A.PIANO 3

STRINGS

A.PIANO 1

153

DRUMS

FRETLESS

A.PIANO 3

STRINGS

A.PIANO 1

155

DRUMS

FRETLESS

A.PIANO 3

STRINGS

A.PIANO 1

157

DRUMS

FRETLESS

A.PIANO 3

STRINGS

A.PIANO 1

159

DRUMS

JAZZ GTR

DISTORTIO

FRETLESS

A.PIANO 3

BRASS 1

STRINGS

TREMOLOST

A.PIANO 1

161

DRUMS

JAZZ GTR

DISTORTIO

FRETLESS

BRASS 1

STRINGS

TREMOLOST

A.PIANO 1

163

165

DRUMS

JAZZ GTR

DISTORTIO

FRETLESS

BRASS 1

STRINGS

TREMOLOST

A.PIANO 1

167

DRUMS

JAZZ GTR

DISTORTIO

FRETLESS

BRASS 1

STRINGS

TREMOLOST

A.PIANO 1

DRUMS

Chris Rea - See Low Or Something Like That

♩ = 115,004219

4

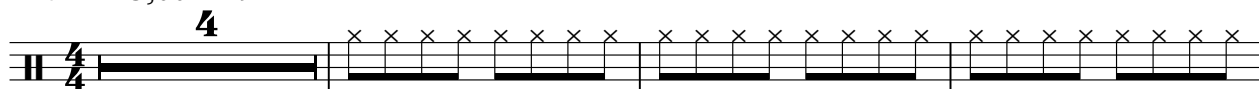

8

12

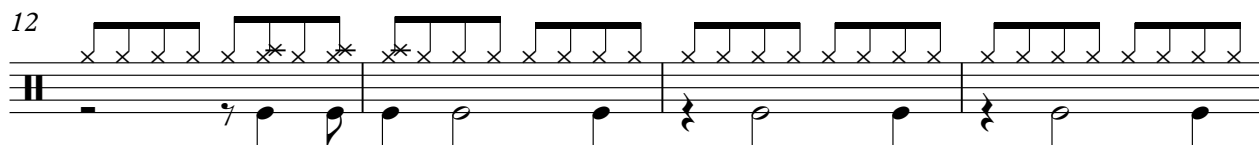

16

6

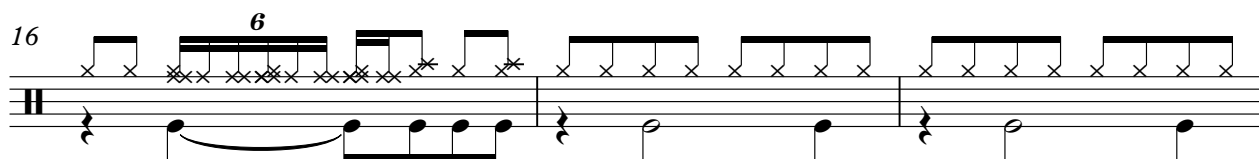

19

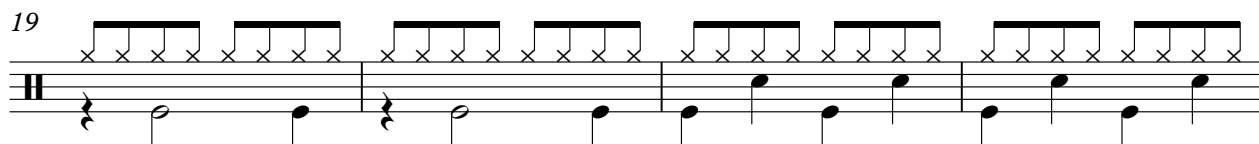

23

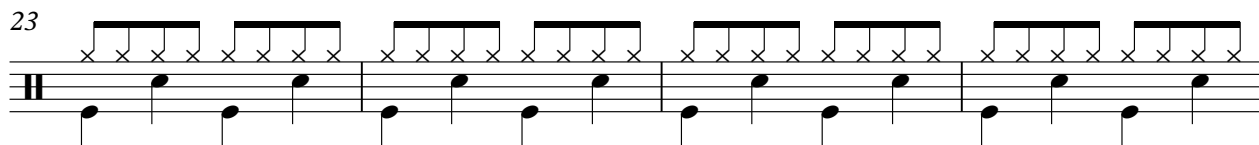

27

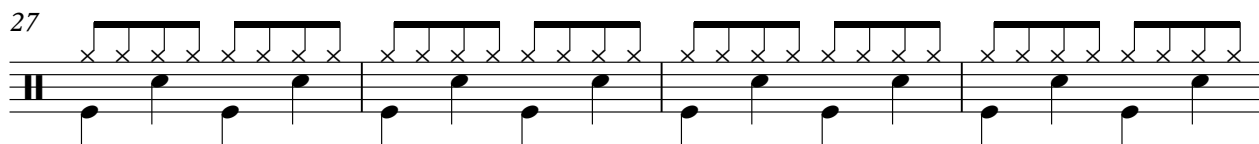

31

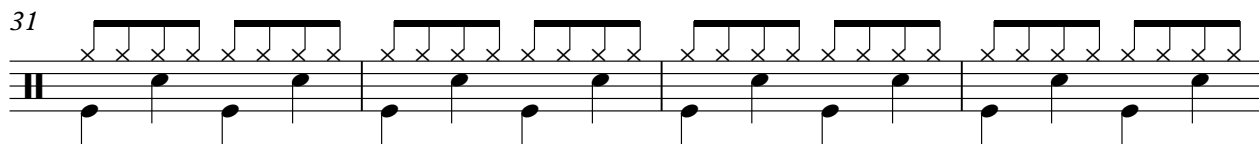

35

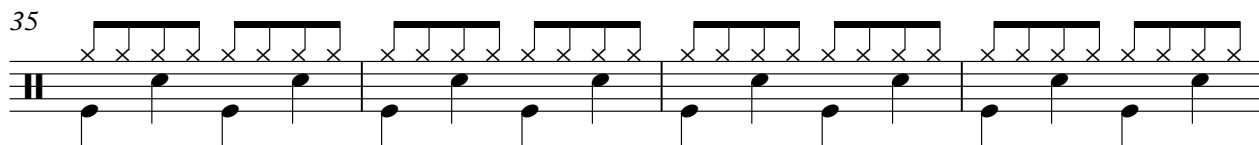

39

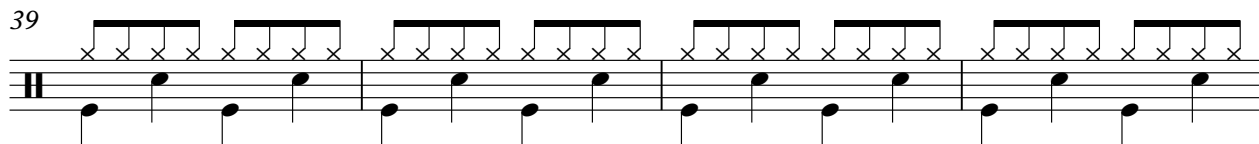

V.S.

DRUMS

43

47

51

54

58

62

66

69

72

75

DRUMS

79

82

85

89

92

95

98

102

105

108

V.S.

111

9 19

141

3 3 3 3 3 3 3

143

3

147

151

155

159

163

166

2

♩ = 115,004219

27 8

37

39

41

43

11

56

7

66

70

16

89

93

97

**63**

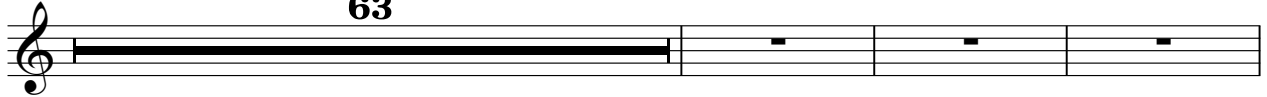

163

**3**

DISTORTIO

Chris Rea - See Low Or Something Like That

♩ = 115,004219

11

16

21

22

47

52

57

14

75

80

83

87

6

DISTORTIO

96

101

106

111

162

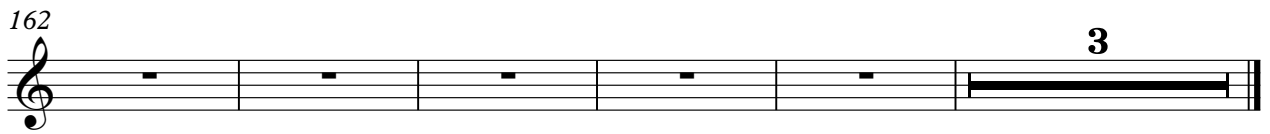

FRETLESS

Chris Rea - See Low Or Something Like That

♩ = 115,004219

6

10

14

17

21

25

29

33

37

41

V.S.

45

48

51

54

57

61

65

69

73

76

79

82

85

88

92

97

100

103

106

109

V.S.

112

119

126

132

138

144

149

154

158

162

165

♩ = 115,004219

144

148

152

156

158

10

BRASS 1

Chris Rea - See Low Or Something Like That

♩ = 115,004219

3

9

15

21

22

47

52

55

14

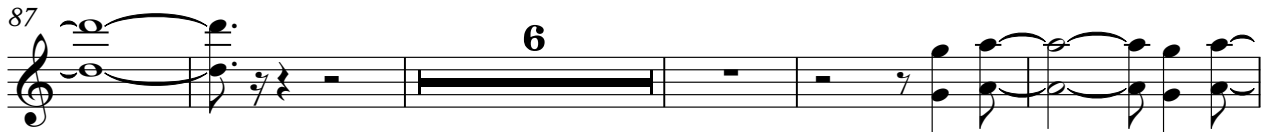
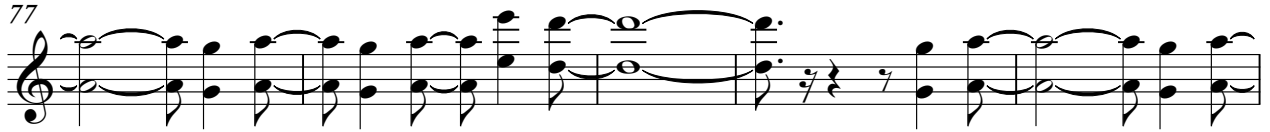

124

130

136

142

161

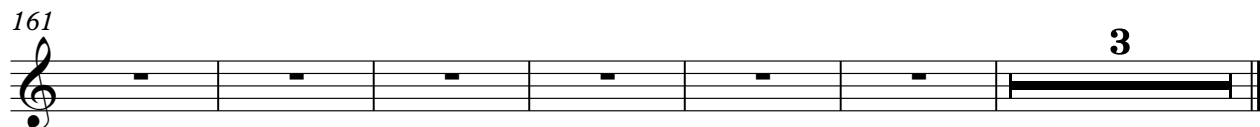

STRINGS

165

TREMOLOST

Chris Rea - See Low Or Something Like That

♩ = 115,004219

28

31

34

37

40

43

47

52

54

TREMOLOST

TREMOLOST

99

104

110

118

124

129

134

138

160

Chris Rea - See Low Or Something Like That

A.PIANO 1

♩ = 115,004219

12

14

16

18

20

22

24

26

28

30

V.S.

32

34

36

38

40

42

44

46

48

50

52

54

56

58

60

62

64

66

68

70

V.S.

72

74

76

78

80

82

84

86

88

90

92

94

96

98

100

102

104

106

108

110

V.S.

112 **27**

142 **3**

147

149

151

153

155

157

159

161

163

165

167

