

Chris Rea - Two Roads

♩ = 98,000786

DRUMS

FINGERDBAS

MELODY

E.PIANO 2

STRINGS

A.PIANO 1

4

DRUMS

FINGERDBAS

E.PIANO 2

STRINGS

A.PIANO 1

6

DRUMS

JAZZ GTR

FINGERDBAS

E.PIANO 2

STRINGS

A.PIANO 1

9

DRUMS

FINGERDBAS

E.PIANO 2

STRINGS

A.PIANO 1

11

DRUMS

A.PIANO 1

13

DRUMS

A.PIANO 1

15

DRUMS

FINGERBAS

MELODY

E.PIANO 2

STRINGS

A.PIANO 1

17

DRUMS

FINGERBAS

MELODY

E.PIANO 2

STRINGS

A.PIANO 1

19

DRUMS

FINGERDBAS

MELODY

E.PIANO 2

STRINGS

A.PIANO 1

21

DRUMS

FINGERDBAS

MELODY

E.PIANO 2

STRINGS

A.PIANO 1

23

DRUMS

FINGERDBAS

MELODY

E.PIANO 2

STRINGS

Detailed description of the musical score: The score is divided into three systems, each starting with a measure number (19, 21, 23). Each system contains six staves: DRUMS (top), FINGERDBAS (bass clef), MELODY (treble clef), E.PIANO 2 (treble clef with chords), STRINGS (bass clef with chords), and A.PIANO 1 (treble clef). The music is in 4/4 time. Measure 19 features a complex drum pattern with snare and hi-hat, a fingerbass line with eighth notes, a melody with a triplet, and a piano accompaniment with chords and a string section. Measure 21 shows a change in the drum pattern and a shift in the piano accompaniment. Measure 23 continues the rhythmic and melodic development. The score includes various musical notations such as beams, slurs, and dynamic markings.

25

DRUMS

FINGERDBAS

MELODY

E.PIANO 2

STRINGS

3

27

DRUMS

FINGERDBAS

MELODY

E.PIANO 2

STRINGS

29

DRUMS

FINGERDBAS

MELODY

E.PIANO 2

STRINGS

37

DRUMS

FINGERDBAS

E.PIANO 2

STRINGS

A.PIANO 1

39

DRUMS

A.PIANO 1

41

DRUMS

A.PIANO 1

43

DRUMS

FINGERDBAS

MELODY

E.PIANO 2

A.PIANO 1

45

DRUMS

FINGERDBAS

MELODY

E.PIANO 2

A.PIANO 1

47

DRUMS

FINGERDBAS

MELODY

E.PIANO 2

A.PIANO 1

49

DRUMS

FINGERDBAS

MELODY

E.PIANO 2

A.PIANO 1

51

DRUMS

FINGERDBAS

MELODY

E.PIANO 2

STRINGS

STRINGS

A.PIANO 1

53

DRUMS

FINGERDBAS

MELODY

E.PIANO 2

STRINGS

STRINGS

A.PIANO 1

55

DRUMS

FINGERDBAS

MELODY

E.PIANO 2

STRINGS

A.PIANO 1

57

DRUMS

FINGERDBAS

MELODY

E.PIANO 2

STRINGS

STRINGS

A.PIANO 1

59

DRUMS

FINGERBAS

MELODY

E.PIANO 2

STRINGS

A.PIANO 1

61

DRUMS

FINGERBAS

MELODY

E.PIANO 2

STRINGS

A.PIANO 1

63

DRUMS

FINGERDBAS

MELODY

E.PIANO 2

STRINGS

A.PIANO 1

65

DRUMS

FINGERDBAS

MELODY

E.PIANO 2

STRINGS

A.PIANO 1

67

FR. HORN

DRUMS

JAZZ GTR

FINGERDBAS

E.PIANO 2

STRINGS

A.PIANO 1

69

DRUMS

FINGERDBAS

E.PIANO 2

STRINGS

A.PIANO 1

71

DRUMS

JAZZ GTR

FINGERDBAS

E.PIANO 2

STRINGS

A.PIANO 1

73

FR.HORN

DRUMS

FINGERDBAS

E.PIANO 2

STRINGS

A.PIANO 1

75

FR.HORN
DRUMS
JAZZ GTR
FINGERDBAS
E.PIANO 2
STRINGS
A.PIANO 1

77

DRUMS
FINGERDBAS
E.PIANO 2
STRINGS
A.PIANO 1

79

DRUMS

JAZZ GTR

FINGERDBAS

E.PIANO 2

STRINGS

A.PIANO 1

81

FR.HORN

DRUMS

FINGERDBAS

E.PIANO 2

STRINGS

A.PIANO 1

83

FR.HORN

DRUMS

JAZZ GTR

FINGERDBAS

E.PIANO 2

STRINGS

A.PIANO 1

85

DRUMS

FINGERDBAS

E.PIANO 2

STRINGS

A.PIANO 1

87

DRUMS

JAZZ GTR

FINGERDBAS

E.PIANO 2

STRINGS

A.PIANO 1

89

FR.HORN

DRUMS

FINGERDBAS

E.PIANO 2

STRINGS

A.PIANO 1

91

FR. HORN

DRUMS

JAZZ GTR

FINGERDBAS

E.PIANO 2

STRINGS

A.PIANO 1

93

DRUMS

FINGERDBAS

E.PIANO 2

STRINGS

A.PIANO 1

95

FR.HORN
DRUMS
JAZZ GTR
FINGERDBAS
E.PIANO 2
STRINGS
STRINGS
A.PIANO 1

97

FR.HORN
DRUMS
JAZZ GTR
FINGERDBAS
E.PIANO 2
STRINGS
STRINGS
A.PIANO 1

99

FR. HORN

DRUMS

JAZZ GTR

FINGERDBAS

E.PIANO 2

STRINGS

STRINGS

A.PIANO 1

101

FR. HORN

DRUMS

JAZZ GTR

FINGERDBAS

E.PIANO 2

STRINGS

STRINGS

A.PIANO 1

103

FR.HORN
DRUMS
JAZZ GTR
FINGERDBAS
E.PIANO 2
STRINGS
STRINGS
A.PIANO 1

105

FR.HORN
DRUMS
JAZZ GTR
FINGERDBAS
E.PIANO 2
STRINGS
STRINGS
A.PIANO 1

107

FR.HORN

DRUMS

JAZZ GTR

FINGERDBAS

E.PIANO 2

STRINGS

STRINGS

A.PIANO 1

109

FR.HORN

DRUMS

JAZZ GTR

FINGERDBAS

E.PIANO 2

STRINGS

STRINGS

A.PIANO 1

111

FR.HORN

DRUMS

JAZZ GTR

FINGERDBAS

E.PIANO 2

STRINGS

STRINGS

A.PIANO 1

113

FR.HORN

DRUMS

JAZZ GTR

FINGERDBAS

MELODY

E.PIANO 2

STRINGS

STRINGS

A.PIANO 1

FR.HORN

Chris Rea - Two Roads

♩ = 98,000786

66 6

74 6

82 6

90 3

97

103

109

114 2

DRUMS

Chris Rea - Two Roads

♩ = 98,000786

5

9

13

16

19

22

25

28

31

V.S.

35

39

43

47

51

55

59

63

67

71

DRUMS

75

75

79

79

83

83

87

87

91

91

95

95

99

99

103

103

107

107

111

111

V.S.

4

DRUMS

113

2

♩ = 98,000786

6 24

33 31

69 3 3 3

80 3 3

88 3 2

96 3

103 3

109 2

♩ = 98,000786

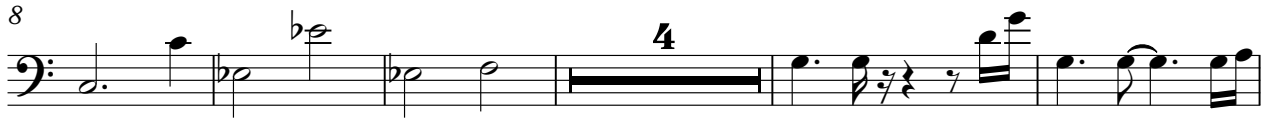

43

48

53

57

61

65

69

73

77

81

FINGERDBAS

85

89

93

97

101

105

109

112

Chris Rea - Two Roads

MELODY

♩ = 98,000786

13

17

20

24

28

12

12

43

47

51

54

V.S.

2

MELODY

58

62

65

E.PIANO 2

Chris Rea - Two Roads

♩ = 98,000786

4

6

8

10

16

18

20

V.S.

22

24

26

28

30

32

34

36

38 

44 

46 

48 

50 

52 

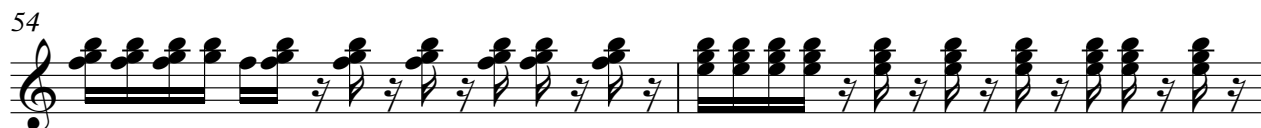
54 

56 

58 

V.S.

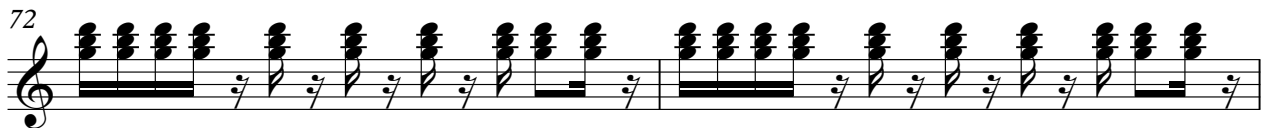
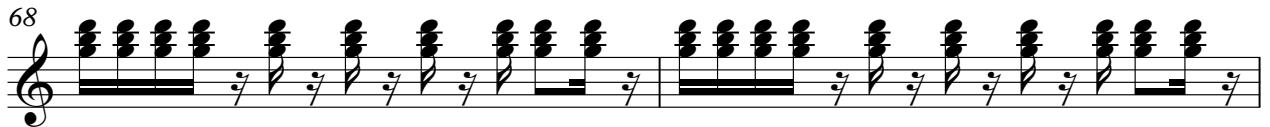
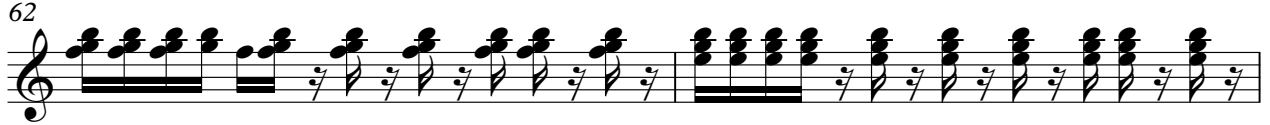

76

78

80

82

84

86

88

90

V.S.

92

94

96

98

100

102

104

106

108

110

112

114

Chris Rea - Two Roads

STRINGS

♩ = 98,000786

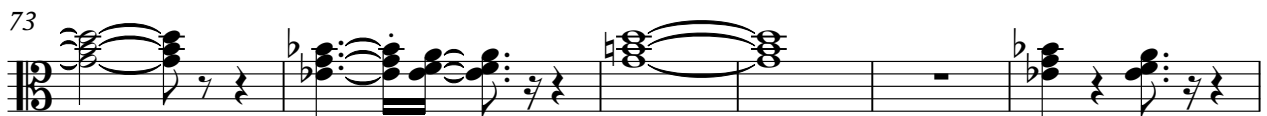
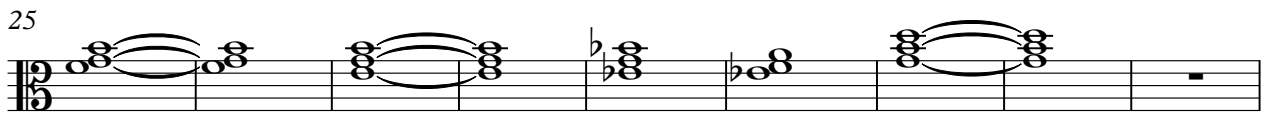

STRINGS

86

92

98

105

111

STRINGS

Chris Rea - Two Roads

♩ = 98,000786

51

55

3

36

98

107

2

Chris Rea - Two Roads

A.PIANO 1

♩ = 98,000786

8

12

14

17

21

31

35

39

41

V.S.

72

76

80

84

88

92

96

100

104

108

V.S.

112

2