

Pearl Jam - Better man

♩ = 123,999992

"Better Man"
by Pearl Jam

"Better Man"
by Pearl Jam

"Better Man"
by Pearl Jam

from "Vitalogy" album

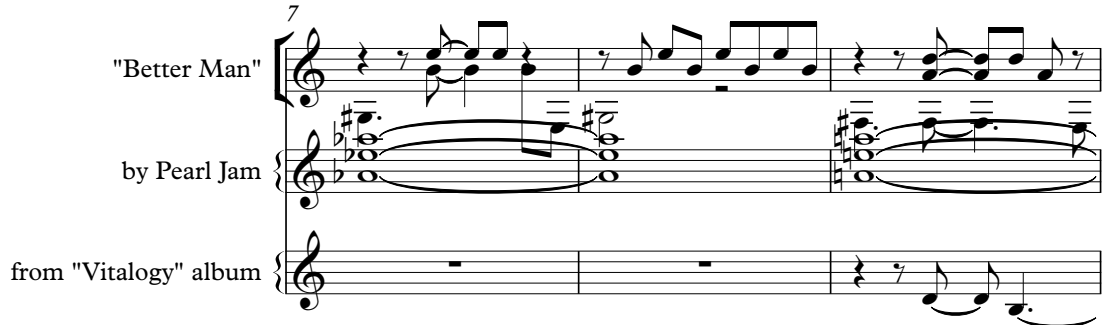

"Better Man"
by Pearl Jam

from "Vitalogy" album

"Better Man"
by Pearl Jam
from "Vitalogy" album

12

"Better Man"
by Pearl Jam
from "Vitalogy" album

14

"Better Man"
by Pearl Jam
from "Vitalogy" album

16

"Better Man"
by Pearl Jam
from "Vitalogy" album

18

20

"Better Man"

sequenced by:

by Pearl Jam

from "Vitalogy" album

23

"Better Man"

sequenced by:

by Pearl Jam

from "Vitalogy" album

26

"Better Man"

sequenced by:

by Pearl Jam

from "Vitalogy" album

29

"Better Man"

sequenced by:

by Pearl Jam

from "Vitalogy" album

32

"Better Man"

sequenced by:

by Pearl Jam

from "Vitalogy" album

35

"Better Man"

sequenced by:

by Pearl Jam

from "Vitalogy" album

38

"Better Man"

by Pearl Jam

41

"Better Man"

by Pearl Jam

from "Vitalogy" album

44

"Better Man"

by Pearl Jam

from "Vitalogy" album

Sept '98

Jim Marshall

Email: marsh@mail.netconnect.com.au

"Better Man"

E. Bass

by Pearl Jam

from "Vitalogy" album

Sept '98

Jim Marshall

Email: marsh@mail.netconnect.com.au

E. Bass

by Pearl Jam

Nirvana Down Under

51

Sept '98

Jim Marshall

Email: marsh@mail.netconnect.com.au

E. Bass

by Pearl Jam

Nirvana Down Under

53

Sept '98

Jim Marshall

Email: marsh@mail.netconnect.com.au

E. Bass

by Pearl Jam

Nirvana Down Under

55

Sept '98

Jim Marshall

Email: marsh@mail.netconnect.com.au

E. Bass

by Pearl Jam

Nirvana Down Under

57

Sept '98

Jim Marshall

Email: marsh@mail.netconnect.com.au

E. Gtr.

E. Bass

by Pearl Jam

Nirvana Down Under

59

Email: marsh@mail.netconnect.com.au

Sept '98

Jim Marshall

E. Gtr.

E. Bass

by Pearl Jam

Nirvana Down Under

61

Email: marsh@mail.netconnect.com.au

Sept '98

Jim Marshall

E. Gtr.

E. Bass

by Pearl Jam

Nirvana Down Under

64

Sept '98

Jim Marshall

Email: marsh@mail.netconnect.com.au

E. Gtr.

E. Bass

by Pearl Jam

Nirvana Down Under

66

Sept '98

Jim Marshall

Email: marsh@mail.netconnect.com.au

E. Gtr.

E. Bass

by Pearl Jam

Nirvana Down Under

68

Email: marsh@mail.netconnect.com.au

Sept '98

Jim Marshall

E. Gtr.

E. Bass

by Pearl Jam

Nirvana Down Under

70

Email: marsh@mail.netconnect.com.au

Sept '98

Jim Marshall

E. Gtr.

E. Bass

by Pearl Jam

Nirvana Down Under

72

Sept '98

Jim Marshall

Email: marsh@mail.netconnect.com.au

E. Gtr.

E. Bass

by Pearl Jam

Nirvana Down Under

74

Sept '98

Jim Marshall

Email: marsh@mail.netconnect.com.au

E. Gtr.

E. Bass

by Pearl Jam

Nirvana Down Under

76

Email: marsh@mail.netconnect.com.au

Sept '98

Jim Marshall

E. Gtr.

E. Bass

by Pearl Jam

Nirvana Down Under

78

Email: marsh@mail.netconnect.com.au

Sept '98

Jim Marshall

E. Gtr.

E. Bass

by Pearl Jam

Nirvana Down Under

81

Sept '98

Jim Marshall

Email: marsh@mail.netconnect.com.au

E. Gtr.

E. Bass

by Pearl Jam

83

Sept '98

Jim Marshall

Email: marsh@mail.netconnect.com.au

E. Gtr.

E. Bass

by Pearl Jam

Nirvana Down Under

85

Email: marsh@mail.netconnect.com.au

Sept '98

Jim Marshall

E. Gtr.

E. Bass

by Pearl Jam

Nirvana Down Under

87

Email: marsh@mail.netconnect.com.au

Sept '98

Jim Marshall

E. Gtr.

E. Bass

by Pearl Jam

Nirvana Down Under

89

Sept '98

Jim Marshall

Email: marsh@mail.netconnect.com.au

E. Gtr.

E. Bass

by Pearl Jam

Nirvana Down Under

91

Sept '98

Jim Marshall

Email: marsh@mail.netconnect.com.au

E. Gtr.

E. Bass

by Pearl Jam

http://users.netconnect.com.au/

Nirvana Down Under

93

Sept '98

Jim Marshall

Email: marsh@mail.netconnect.com.au

E. Gtr.

E. Bass

by Pearl Jam

http://users.netconnect.com.au/

Nirvana Down Under

95

Sept '98

Jim Marshall

Email: marsh@mail.netconnect.com.au

E. Gtr.

E. Bass

by Pearl Jam

http://users.netconnect.com.au/

Nirvana Down Under

97

Sept '98

Jim Marshall

Email: marsh@mail.netconnect.com.au

E. Gtr.

E. Bass

by Pearl Jam

<http://users.netconnect.com.au/>

Nirvana Down Under

99

Sept '98

Jim Marshall

Email: marsh@mail.netconnect.com.au

E. Gtr.

E. Bass

by Pearl Jam

Nirvana Down Under

101

Sept '98

Jim Marshall

Email: marsh@mail.netconnect.com.au

E. Gtr.

E. Bass

by Pearl Jam

Nirvana Down Under

103

Sept '98

Jim Marshall

Email: marsh@mail.netconnect.com.au

E. Gtr.

E. Gtr.

E. Bass

by Pearl Jam

Nirvana Down Under

105

Sept '98

Jim Marshall

Email: marsh@mail.netconnect.com.au

E. Gtr.

E. Gtr.

E. Bass

by Pearl Jam

Nirvana Down Under

107

Sept '98

Jim Marshall

Email: marsh@mail.netconnect.com.au

E. Gtr.

E. Bass

by Pearl Jam

Nirvana Down Under

109

Sept '98

Jim Marshall

Email: marsh@mail.netconnect.com.au

E. Gtr.

E. Bass

by Pearl Jam

Nirvana Down Under

111

Sept '98

Jim Marshall

Email: marsh@mail.netconnect.com.au

E. Gtr.

E. Bass

by Pearl Jam

Nirvana Down Under

113

Sept '98

Jim Marshall

Email: marsh@mail.netconnect.com.au

E. Gtr.

E. Bass

by Pearl Jam

Nirvana Down Under

115

Sept '98

Jim Marshall

Email: marsh@mail.netconnect.com.au

E. Gtr.

E. Bass

by Pearl Jam

Nirvana Down Under

117

Sept '98

Jim Marshall

Email: marsh@mail.netconnect.com.au

E. Gtr.

E. Bass

by Pearl Jam

Nirvana Down Under

119

Sept '98

Jim Marshall

Email: marsh@mail.netconnect.com.au

E. Gtr.

E. Bass

by Pearl Jam

118

121

Sept '98

Jim Marshall

Email: marsh@mail.netconnect.com.au

E. Gtr.

E. Gtr.

E. Bass

by Pearl Jam

Rev. Cym.

♩ = 123,999992

47

50

54

58

62

66

70

74

78

82

V.S.

86

90

94

98

102

106

110

114

118

♩ = 123,999992

47

51

55

59

63

67

71

75

79

83

V.S.

87

91

95

99

103

107

111

115

118

Pearl Jam - Better man

Email: marsh@mail.netconnect.com.au

♩ = 123,999992

47

51

55

59

63

67

71

75

79

83

V.S.

87

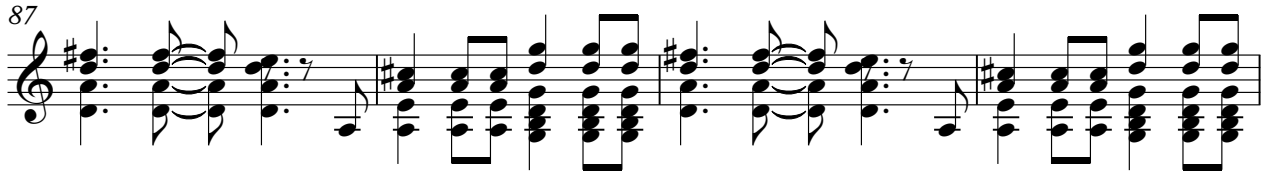

91

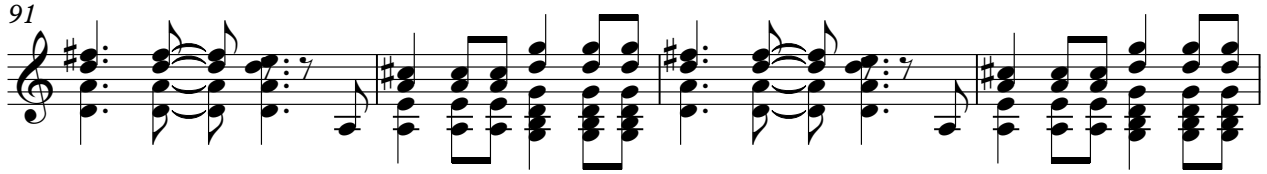

95

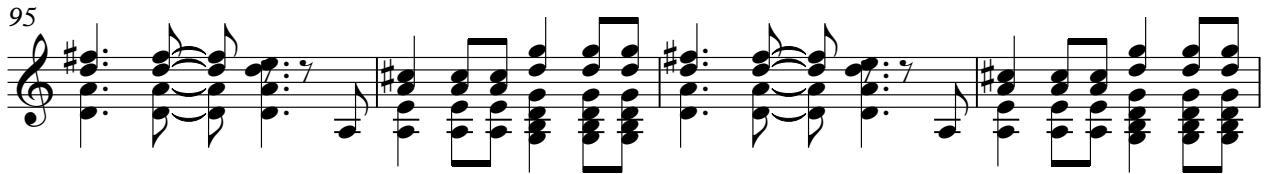

99

103

107

111

115

118

"Better Man"

Pearl Jam - Better man

♩ = 123,999992

5

9

13

17

21

26

31

35

39

V.S.

2

"Better Man"

43

47

Pearl Jam - Better man

Electric Guitar

♩ = 123,999992

57

61

66

71

75

79

83

88

93

98

V.S.

103

108

113

118

♩ = 123,999992

102

105

107

13

5-string Electric Bass

Pearl Jam - Better man

♩ = 123,999992

47

51

55

60

65

70

75

79

84

89

V.S.

94

99

104

109

114

118

sequenced by:

Pearl Jam - Better man

♩ = 123,999992

21

27

33

37

83

3

by Pearl Jam

Pearl Jam - Better man

♩ = 123,999992

2

11

20

28

37

46

55

63

71

V.S.

2

by Pearl Jam

80

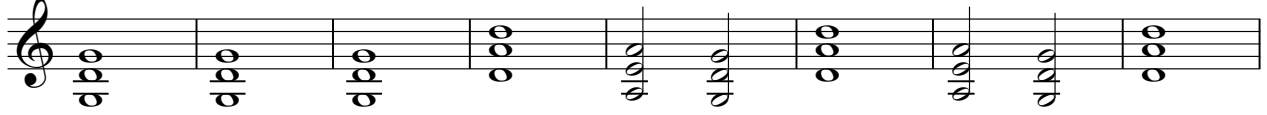

88

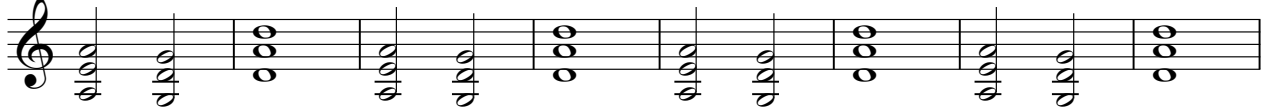

96

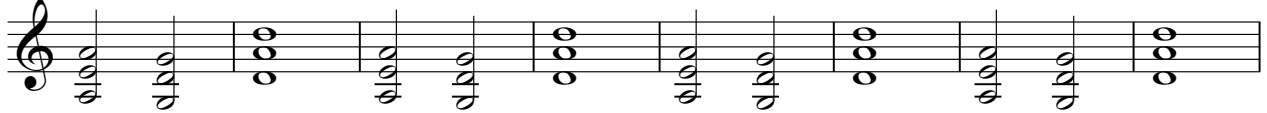

104

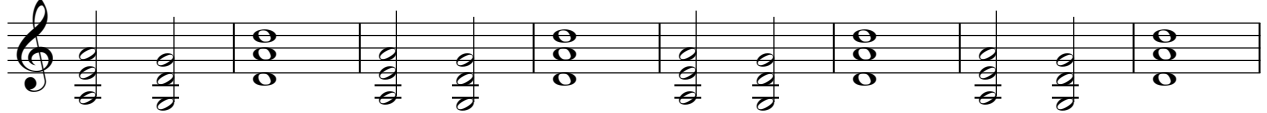

112

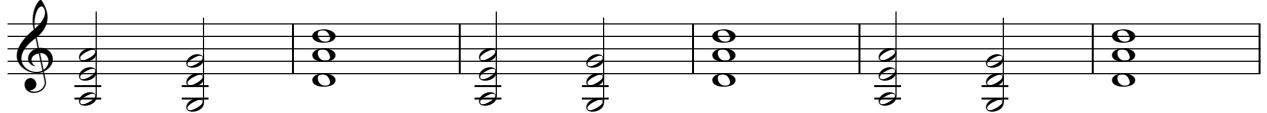

118

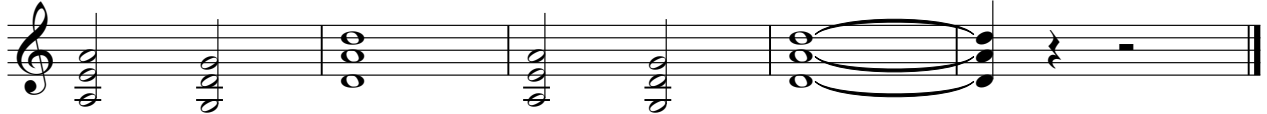

Reverse Cymbals

Pearl Jam - Better man

♩ = 123,999992

119

♩ = 123,999992 **91**

95 **22** **3**

from "Vitalogy" album

Pearl Jam - Better man

♩ = 123,999992

8

12

16

20

25

30

36

44

47

72

3

♩ = 123,999992

48

51

55

60

65

70

75

4

83

87

91

95

100

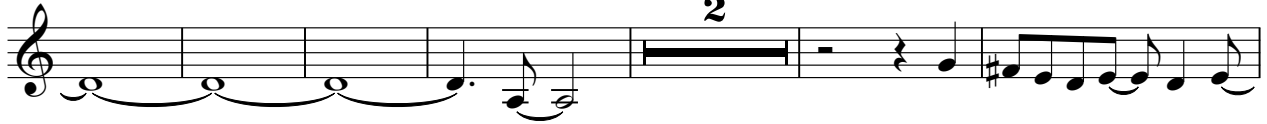

108

113

117

3