

Chris Roberts - Chris Roberts Medley Medley

♩ = 132,001587

♩ = 132,001587

6

FLUTE

DRUMS

MARIMBA

CLEAN GTR

CHOIR AAHS

E.PIANO 1

E.PIANO 1

REED ORGAN

MT TRUMPET

BRASS 1

BRASS 1

STRINGS

10

14

18

FLUTE

DRUMS

MARIMBA

CLEAN GTR

CHOIR AAHS

E.PIANO 1

E.PIANO 1

STRINGS

22

FLUTE

DRUMS

MARIMBA

CLEAN GTR

CHOIR AAHS

E.PIANO 1

E.PIANO 1

STRINGS

26

FLUTE

DRUMS

MARIMBA

CLEAN GTR

CHOIR AAHS

E.PIANO 1

E.PIANO 1

STRINGS

30

FLUTE

DRUMS

MARIMBA

CLEAN GTR

CHOIR AAHS

E.PIANO 1

E.PIANO 1

STRINGS

33

37

40

FLUTE

DRUMS

MARIMBA

CLEAN GTR

CHOIR AAHS

E.PIANO 1

E.PIANO 1

STRINGS

43

FLUTE

DRUMS

MARIMBA

CLEAN GTR

CHOIR AAHS

E.PIANO 1

E.PIANO 1

STRINGS

47

FLUTE

DRUMS

MARIMBA

E.PIANO 1

REED ORGAN

MT TRUMPET

BRASS 1

BRASS 1

STRINGS

50

FLUTE

DRUMS

MARIMBA

CLEAN GTR

CHOIR AAHS

E.PIANO 1

E.PIANO 1

REED ORGAN

MT TRUMPET

BRASS 1

BRASS 1

STRINGS

53

FLUTE

DRUMS

MARIMBA

CLEAN GTR

CHOIR AAHS

E.PIANO 1

E.PIANO 1

STRINGS

56

FLUTE

DRUMS

MARIMBA

CLEAN GTR

CHOIR AAHS

E.PIANO 1

E.PIANO 1

STRINGS

59

FLUTE

DRUMS

MARIMBA

CLEAN GTR

CHOIR AAHS

E.PIANO 1

E.PIANO 1

STRINGS

62

FLUTE

DRUMS

MARIMBA

CLEAN GTR

CHOIR AAHS

E.PIANO 1

E.PIANO 1

STRINGS

65

FLUTE

DRUMS

MARIMBA

CLEAN GTR

CHOIR AAHS

E.PIANO 1

E.PIANO 1

REED ORGAN

MT TRUMPET

BRASS 1

BRASS 1

STRINGS

68

FLUTE

DRUMS

MARIMBA

CLEAN GTR

E.PIANO 1

E.PIANO 1

REED ORGAN

MT TRUMPET

BRASS 1

BRASS 1

STRINGS

71

FLUTE

DRUMS

CLEAN GTR

E.PIANO 1

E.PIANO 1

STRINGS

75

FLUTE

DRUMS

MARIMBA

CLEAN GTR

CHOIR AAHS

E.PIANO 1

E.PIANO 1

STRINGS

78

FLUTE

DRUMS

CLEAN GTR

E.PIANO 1

E.PIANO 1

STRINGS

81

FLUTE

DRUMS

CLEAN GTR

E.PIANO 1

E.PIANO 1

STRINGS

84

FLUTE

DRUMS

MARIMBA

CLEAN GTR

CHOIR AAHS

E.PIANO 1

E.PIANO 1

REED ORGAN

MT TRUMPET

BRASS 1

BRASS 1

STRINGS

88

FLUTE

STRINGS

A.PIANO 2

93 (D)

FLUTE

DRUMS

MARIMBA

CLEAN GTR

CHOIR AAHS

E.PIANO 1

E.PIANO 1

MT TRUMPET

BRASS 1

BRASS 1

VOICE OOHS

STRINGS

A.PIANO 2

Detailed description of the musical score: The score is for page 16, starting at measure 93. The key signature has one flat (B-flat). The instruments and their parts are:
- **FLUTE**: Melodic line with eighth and sixteenth notes, some slurs, and a dynamic marking of *pp*.
- **DRUMS**: Percussion part with various rhythmic patterns, including eighth and sixteenth notes, and rests.
- **MARIMBA**: Part with a few notes, including a triplet of eighth notes.
- **CLEAN GTR**: Part with a few notes, including a triplet of eighth notes.
- **CHOIR AAHS**: Part with a few notes, including a triplet of eighth notes.
- **E.PIANO 1 (bass)**: Bass line with a few notes, including a triplet of eighth notes.
- **E.PIANO 1 (treble)**: Treble line with a few notes, including a triplet of eighth notes.
- **MT TRUMPET**: Part with a few notes, including a triplet of eighth notes.
- **BRASS 1 (two staves)**: Two staves of brass instruments with a few notes, including a triplet of eighth notes.
- **VOICE OOHS**: Part with a few notes, including a triplet of eighth notes.
- **STRINGS**: Part with a few notes, including a triplet of eighth notes.
- **A.PIANO 2**: Part with a few notes, including a triplet of eighth notes.

97 ^(D) 2

FLUTE 

DRUMS 

MARIMBA 

CLEAN GTR 

CHOIR AAHS 

E.PIANO 1 

E.PIANO 1 

VOICE OOHS 

STRINGS 

100 ^(D)

FLUTE 

DRUMS 

MARIMBA 

CLEAN GTR 

CHOIR AAHS 

E.PIANO 1 

E.PIANO 1 

VOICE OOHS 

STRINGS 

103

FLUTE

DRUMS

MARIMBA

CHOIR AAHS

E.PIANO 1

REED ORGAN

MT TRUMPET

BRASS 1

BRASS 1

VOICE OOHS

STRINGS

Detailed description of the musical score: The score is for page 18, starting at measure 103. It features ten staves. The Flute part has a whole rest in measure 103 and 104, and a quarter note in measure 105. The Drums part has a consistent rhythmic pattern of eighth notes with accents. The Marimba part has a whole rest in measure 103 and 104, and a quarter note in measure 105. The Choir Aahs part has a whole rest in measure 103 and 104, and a quarter note in measure 105. The E. Piano 1 part has a melodic line with eighth and quarter notes. The Reed Organ part has a complex texture with many beamed notes. The Mt Trumpet part has a rhythmic pattern of eighth notes with accents. The Brass 1 part (top staff) has a melodic line with eighth notes. The Brass 1 part (bottom staff) has a rhythmic pattern of eighth notes with accents. The Voice Oohs part has a whole rest in measure 103 and 104, and a quarter note in measure 105. The Strings part has a whole rest in measure 103 and 104, and a quarter note in measure 105.

106

109

113

FLUTE
DRUMS
MARIMBA
CLEAN GTR
CHOIR AAHS
E.PIANO 1
E.PIANO 1
STRINGS

117

FLUTE
DRUMS
MARIMBA
CLEAN GTR
CHOIR AAHS
E.PIANO 1
E.PIANO 1
STRINGS

121

FLUTE

DRUMS

MARIMBA

CLEAN GTR

CHOIR AAHS

E.PIANO 1

E.PIANO 1

REED ORGAN

MT TRUMPET

BRASS 1

BRASS 1

STRINGS

124

127

131

135

139

FLUTE

DRUMS

MARIMBA

CLEAN GTR

CHOIR AAHS

E.PIANO 1

E.PIANO 1

STRINGS

142

FLUTE

DRUMS

MARIMBA

CLEAN GTR

CHOIR AAHS

E.PIANO 1

E.PIANO 1

BRASS 1

STRINGS

145

148

151

DRUMS

MARIMBA

CLEAN GTR

CHOIR AAHS

E.PIANO 1

E.PIANO 1

REED ORGAN

MT TRUMPET

BRASS 1

BRASS 1

STRINGS

153

156

159

162

165

FLUTE
DRUMS
MARIMBA
CLEAN GTR
CHOIR AAHS
E.PIANO 1
E.PIANO 1
STRINGS

168

FLUTE
DRUMS
MARIMBA
CLEAN GTR
CHOIR AAHS
E.PIANO 1
E.PIANO 1
STRINGS

170

FLUTE

DRUMS

MARIMBA

CLEAN GTR

CHOIR AAHS

E.PIANO 1

E.PIANO 1

REED ORGAN

MT TRUMPET

BRASS 1

BRASS 1

VOICE OOHS

STRINGS

A.PIANO 2

FLUTE

Chris Roberts - Chris Roberts Medley Medley

♩ = 132,001587

7

13

18

24

30

36

42

46

3

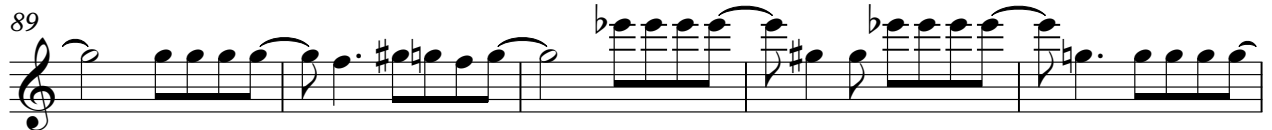
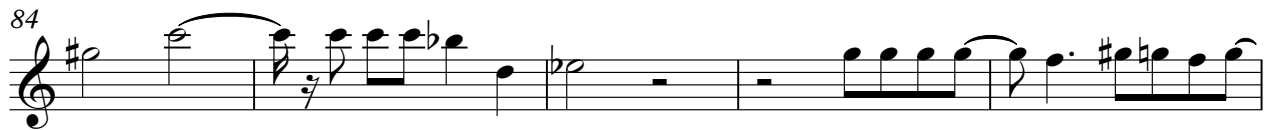
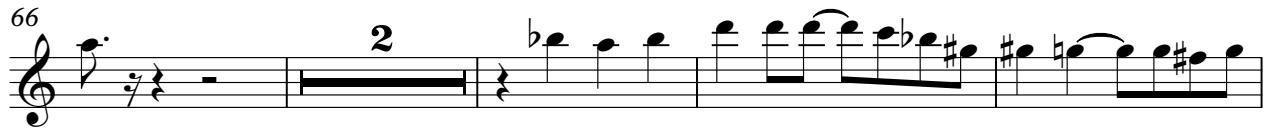

FLUTE

98

102

109

114

119

126

131

135

140

143

FLUTE

Chris Roberts - Chris Roberts Medley Medley

DRUMS

♩ = 132,001587

6

9

12

16

19

22

25

28

31

V.S.

DRUMS

34

38

42

45

48

51

54

57

60

63

DRUMS

66

69

72

76

79

82

85

DRUMS

95

99

103

105

108

112

116

120

123

126

129

132

135

138

141

144

147

150

153

156

V.S.

DRUMS

159

162

165

168

170

MARIMBA

Chris Roberts - Chris Roberts Medley Medley

♩ = 132,001587

36

41

47

51

56

60

MARIMBA

65

69

85

97

102

107

110

114

119

123

129

133

141

146

151

155

161

167

170

♩ = 132,001587

2

CLEAN GTR

107

116

127

135

144

154

162

168

CHOIR AAHS

Chris Roberts - Chris Roberts Medley Medley

♩ = 132,001587

7

12

17

22

28

32

40

45

53

7

5

3

5

3

CHOIR AAHS

3

138

143

148

154

160

166

170

♩ = 132,001587

6

10

16

21

26

31

36

41

V.S.

46

51

56

61

66

71

76

81

86

10

99

153

158

164

169

E.PIANO 1

Chris Roberts - Chris Roberts Medley Medley

♩ = 132,001587

7

11

14

17

20

23

26

29

V.S.

32

35

Grand staff (treble and bass clefs) for measures 35, 36, and 37. Measures 35 and 36 feature a melody in the treble clef and chords in the bass clef. Measure 37 continues the bass clef accompaniment.

38

41

44

47

53

Grand staff (treble and bass clefs) for measures 53, 54, and 55. Measures 53 and 54 feature a melody in the treble clef and chords in the bass clef. Measure 55 continues the bass clef accompaniment.

56

Grand staff (treble and bass clefs) for measures 56, 57, and 58. Measures 56 and 57 feature a melody in the treble clef and chords in the bass clef. Measure 58 continues the bass clef accompaniment.

59

62

65

71

74

77

80

V.S.

83 10

96

99

102 4

108

111

114

117

120 4

126

130

134

138

142

145

148

150

2

154

157

160

163

166

169

3

REED ORGAN

Chris Roberts - Chris Roberts Medley Medley

♩ = 132,001587

5

9

38

38

49

15

15

66

69

16

16

REED ORGAN

86

15

15

104

15

122

125

25

25

3

152

18

3

18

3

MT TRUMPET

Chris Roberts - Chris Roberts Medley Medley

♩ = 132,001587

8 38

50 14

69 17 8

96 7

106 15

125 25

154 7 7

170 3

Chris Roberts - Chris Roberts Medley Medley

BRASS 1

♩ = 132,001587

6 38

47

51 15

69 16 16

88 7 7 7

105 15 15

123 16

142

147

151

154

17

3

BRASS 1

Chris Roberts - Chris Roberts Medley Medley

♩ = 132,001587

9 38 15

66 16

87 8 7

104 18

126 26 18 3

VOICE OOHS

Chris Roberts - Chris Roberts Medley Medley

♩ = 132,001587

93

97

100

103

68

3

Chris Roberts - Chris Roberts Medley Medley

STRINGS

♩ = 132,001587

7

15

22

28

31

34

38

2

44

44

49

49

50

50

52

52

55

55

58

58

63

63

67

67

72

72

76

76

- Measures 80-83: A complex sequence of chords and arpeggios in the right hand, with a melodic line in the left hand.
- Measures 84-88: Similar to the previous system, with intricate chordal textures.
- Measures 89-95: A section featuring sustained chords in the right hand and a melodic line in the left hand.
- Measures 96-101: A section with a prominent melodic line in the right hand and sustained chords in the left hand.
- Measures 124-125: A section with a melodic line in the right hand and a bass line in the left hand.

V.S.

130

137

142

147

151

153

155

158

162

165

168

170

A.PIANO 2

Chris Roberts - Chris Roberts Medley Medley

♩ = 132,001587

86

90

94

76

3