

Chris Roberts - Du Kannst Nicht Immer 17 Sein 1

♩ = 128,000000
M-Trompet
M-Trompe

M-Trompe

R-B/VZ/C

R-B/VZ/C

R-Snare

R-Snare

R-HiHats

R-HiHats

R-Toms

R-Toms

R-Congas

R-Congas

M-Gitarr

M-Gitarre

M-Gitarr

M-Bass

M-Bass

M-Bass

M-Chor

M-Chor

M-Chor

M-Gesang

M-Gesang

♩ = 128,000000
M-Brass

M-Brass

M-SynStr

M-SynStr

M-Posaun

M-Posaun

M-String

M-String

4

M-Trompe

R-B/VZ/C

R-Snare

R-HiHats

R-Congas

M-Gitarr

M-Bass

M-SynStr

M-Posaun

M-String

Detailed description of the musical score: The score is for a 10-piece band. It consists of two measures.
 - **M-Trompe:** Treble clef, key signature of one sharp (F#). The first measure contains a half note chord (F#, C4, G3) and a quarter note chord (F#, C4, G3). The second measure contains a quarter rest, followed by a quarter note chord (F#, C4, G3), a quarter note chord (F#, C4, G3), and a quarter note chord (F#, C4, G3).
 - **R-B/VZ/C:** Treble clef. The first measure contains a half note chord (F#, C4, G3) and a quarter note chord (F#, C4, G3). The second measure contains a quarter note chord (F#, C4, G3) and a quarter note chord (F#, C4, G3).
 - **R-Snare:** Treble clef. The first measure contains a quarter rest, followed by a quarter note chord (F#, C4, G3), an eighth note chord (F#, C4, G3), and an eighth note chord (F#, C4, G3). The second measure contains a quarter rest, followed by a quarter note chord (F#, C4, G3), an eighth note chord (F#, C4, G3), and an eighth note chord (F#, C4, G3).
 - **R-HiHats:** Treble clef. The first measure contains a quarter rest, followed by a quarter note chord (F#, C4, G3), an eighth note chord (F#, C4, G3), and an eighth note chord (F#, C4, G3). The second measure contains a quarter rest, followed by a quarter note chord (F#, C4, G3), an eighth note chord (F#, C4, G3), and an eighth note chord (F#, C4, G3).
 - **R-Congas:** Treble clef. The first measure contains a quarter note chord (F#, C4, G3), a quarter note chord (F#, C4, G3), a quarter note chord (F#, C4, G3), and a quarter note chord (F#, C4, G3). The second measure contains a quarter note chord (F#, C4, G3), a quarter note chord (F#, C4, G3), a quarter note chord (F#, C4, G3), and a quarter note chord (F#, C4, G3).
 - **M-Gitarr:** Treble clef. The first measure contains a quarter rest, followed by a quarter note chord (F#, C4, G3), a quarter note chord (F#, C4, G3), a quarter note chord (F#, C4, G3), and a quarter note chord (F#, C4, G3). The second measure contains a quarter rest, followed by a quarter note chord (F#, C4, G3), a quarter note chord (F#, C4, G3), a quarter note chord (F#, C4, G3), and a quarter note chord (F#, C4, G3).
 - **M-Bass:** Bass clef. The first measure contains a half note chord (F#, C4, G3) and a quarter note chord (F#, C4, G3). The second measure contains a quarter note chord (F#, C4, G3) and a quarter note chord (F#, C4, G3).
 - **M-SynStr:** Treble clef. The first measure contains a half note chord (F#, C4, G3) and a quarter note chord (F#, C4, G3). The second measure contains a quarter note chord (F#, C4, G3) and a quarter note chord (F#, C4, G3).
 - **M-Posaun:** Treble clef. The first measure contains a half note chord (F#, C4, G3) and a quarter note chord (F#, C4, G3). The second measure contains a quarter rest, followed by a quarter note chord (F#, C4, G3), a quarter note chord (F#, C4, G3), and a quarter note chord (F#, C4, G3).
 - **M-String:** Bass clef. The first measure contains a half note chord (F#, C4, G3) and a quarter note chord (F#, C4, G3). The second measure contains a quarter note chord (F#, C4, G3) and a quarter note chord (F#, C4, G3).

6

M-Trompe

R-B/VZ/C

R-Snare

R-HiHats

R-Congas

M-Gitarr

M-Bass

M-SynStr

M-Posaun

M-String

8

M-Trompe

R-B/VZ/C

R-Snare

R-HiHats

R-Toms

R-Congas

M-Gitarr

M-Bass

M-SynStr

M-Posaun

M-String

 - **M-Trompe**: Treble clef, playing a melodic line with eighth and quarter notes, including a half note chord in measure 9.
 - **R-B/VZ/C**: Treble clef, playing a steady eighth-note bass line.
 - **R-Snare**: Treble clef, playing a rhythmic pattern of eighth notes with accents.
 - **R-HiHats**: Treble clef, playing a rhythmic pattern of eighth notes with accents and 'x' marks for hi-hat sounds.
 - **R-Toms**: Treble clef, mostly silent with a short melodic phrase in measure 9.
 - **R-Congas**: Treble clef, playing a rhythmic pattern of eighth notes.
 - **M-Gitarr**: Treble clef, playing a rhythmic pattern of eighth notes with chords.
 - **M-Bass**: Bass clef, playing a melodic line with eighth and quarter notes.
 - **M-SynStr**: Treble clef, playing block chords in both measures.
 - **M-Posaun**: Treble clef, playing a melodic line with eighth and quarter notes.
 - **M-String**: Bass clef, playing a melodic line with eighth and quarter notes.

10

R-B/VZ/C

R-Snare

R-HiHats

R-Congas

M-Gitarr

M-Bass

M-Chor

M-Gesang

M-SynStr

M-Posaun

M-String

12

M-Trompe

R-B/VZ/C

R-Snare

R-HiHats

R-Congas

M-Gitarr

M-Bass

M-Chor

M-Gesang

M-Brass

M-SynStr

14

M-Trompe

R-B/VZ/C

R-Snare

R-HiHats

R-Congas

M-Gitarr

M-Bass

M-Chor

M-Gesang

M-Brass

M-SynStr

M-Posaun

16

M-Trompe

R-B/VZ/C

R-Snare

R-HiHats

R-Congas

M-Gitarr

M-Bass

M-Chor

M-Gesang

M-Brass

M-SynStr

M-Posaun

18

M-Trompe

R-B/VZ/C

R-Snare

R-HiHats

R-Congas

M-Gitarr

M-Bass

M-Chor

M-Gesang

M-Brass

M-SynStr

M-Posaun

20

M-Trompe

R-B/VZ/C

R-Snare

R-HiHats

R-Congas

M-Gitarr

M-Bass

M-Chor

M-Gesang

M-Brass

M-SynStr

22

M-Trompe

R-B/VZ/C

R-Snare

R-HiHats

R-Congas

M-Gitarr

M-Bass

M-Chor

M-Gesang

M-Brass

M-SynStr

M-Posaun

24

M-Trompe

R-B/VZ/C

R-Snare

R-HiHats

R-Congas

M-Gitarr

M-Bass

M-Chor

M-Gesang

M-Brass

M-SynStr

M-Posaun

26

R-B/VZ/C

R-Snare

R-HiHats

R-Congas

M-Gitarr

M-Bass

M-Gesang

M-SynStr

M-Posaun

M-String

28

R-B/VZ/C

R-Snare

R-HiHats

M-Gitarr

M-Bass

M-Gesang

M-SynStr

M-String

30

R-B/VZ/C

R-Snare

R-HiHats

M-Gitarr

M-Bass

M-Chor

M-Gesang

M-SynStr

M-String

32

R-B/VZ/C

R-Snare

R-HiHats

M-Gitarr

M-Bass

M-Chor

M-Gesang

M-SynStr

M-String

34

Musical score for rehearsal mark 34, featuring the following instruments and parts:

- R-B/VZ/C**: Rhythm section (Bass, Violin, Viola, Cello) with a steady eighth-note pattern.
- R-Snare**: Snare drum with a pattern of eighth notes and a half note.
- R-HiHats**: Hi-hats with a pattern of eighth notes and a half note.
- M-Gitarr**: Electric guitar with a rhythmic pattern of eighth notes and chords.
- M-Bass**: Bass guitar with a melodic line.
- M-Chor**: Chorus with a sustained chord.
- M-Gesang**: Vocal line with a melodic phrase.
- M-SynStr**: Synthesizer strings with a melodic line.
- M-Posaun**: Trumpet with a melodic line.
- M-String**: String ensemble with a melodic line.

36

R-B/VZ/C

R-Snare

R-HiHats

M-Gitarr

M-Bass

M-Gesang

M-SynStr

M-String

38

M-Trompe

R-B/VZ/C

R-Snare

R-HiHats

R-Toms

M-Gitarr

M-Bass

M-Chor

M-Gesang

M-Brass

M-SynStr

M-Posaun

M-String

40

M-Trompe

R-B/VZ/C

R-Snare

R-HiHats

R-Toms

M-Gitarr

M-Bass

M-Chor

M-Gesang

M-Brass

M-SynStr

M-Posaun

M-String

42

M-Trompe

R-B/VZ/C

R-Snare

R-HiHats

R-Toms

R-Congas

M-Gitarr

M-Bass

M-Chor

M-Gesang

M-Brass

M-SynStr

M-Posaun

M-String

44

M-Trompe

R-B/VZ/C

R-Snare

R-HiHats

R-Congas

M-Gitarr

M-Bass

M-Chor

M-Gesang

M-Brass

M-SynStr

M-String

46

M-Trompe

R-B/VZ/C

R-Snare

R-HiHats

R-Congas

M-Gitarr

M-Bass

M-Chor

M-Gesang

M-Brass

M-SynStr

M-Posaun

M-String

48

M-Trompe

R-B/VZ/C

R-Snare

R-HiHats

R-Congas

M-Gitarr

M-Bass

M-Chor

M-Gesang

M-Brass

M-SynStr

M-Posaun

M-String

50

M-Trompe

R-B/VZ/C

R-Snare

R-HiHats

R-Congas

M-Gitar

M-Bass

M-Chor

M-Gesang

M-Brass

M-SynStr

M-Posaun

M-String

52

M-Trompe

R-B/VZ/C

R-Snare

R-HiHats

R-Congas

M-Gitarr

M-Bass

M-Chor

M-Gesang

M-Brass

M-SynStr

M-String

54

M-Trompe

R-B/VZ/C

R-Snare

R-HiHats

R-Congas

M-Gitarr

M-Bass

M-Chor

M-Gesang

M-Brass

M-SynStr

M-Posaun

M-String

56

M-Trompe

R-B/VZ/C

R-Snare

R-HiHats

R-Congas

M-Gitarr

M-Bass

M-Chor

M-Gesang

M-Brass

M-SynStr

M-Posaun

M-String

58

R-B/VZ/C

R-Snare

R-HiHats

R-Congas

M-Gitarr

M-Bass

M-Chor

M-Gesang

M-SynStr

M-Posaun

M-String

60

R-B/VZ/C

R-Snare

R-HiHats

M-Gitarr

M-Bass

M-Chor

M-Gesang

M-SynStr

M-String

62

R-B/VZ/C

R-Snare

R-HiHats

M-Gitarr

M-Bass

M-Chor

M-Gesang

M-SynStr

M-String

64

R-B/VZ/C

R-Snare

R-HiHats

M-Gitarr

M-Bass

M-Chor

M-Gesang

M-SynStr

M-String

66

R-B/VZ/C

R-Snare

R-HiHats

M-Gitarr

M-Bass

M-Chor

M-Gesang

M-SynStr

M-Posaun

M-String

68

R-B/VZ/C

R-Snare

R-HiHats

M-Gitarr

M-Bass

M-Chor

M-Gesang

M-SynStr

M-String

70

M-Trompe

R-B/VZ/C

R-Snare

R-HiHats

R-Toms

M-Gitarr

M-Bass

M-Chor

M-Gesang

M-Brass

M-SynStr

M-Posaun

M-String

72

M-Trompe

R-B/VZ/C

R-Snare

R-HiHats

R-Toms

M-Gitarr

M-Bass

M-Chor

M-Gesang

M-Brass

M-SynStr

M-Posaun

M-String

74

M-Trompe

R-B/VZ/C

R-Snare

R-HiHats

R-Toms

R-Congas

M-Gitar

M-Bass

M-Chor

M-Gesang

M-Brass

M-SynStr

M-Posaun

M-String

6 3

76

M-Trompe

R-B/VZ/C

R-Snare

R-HiHats

R-Congas

M-Gitarr

M-Bass

M-Chor

M-Gesang

M-Brass

M-SynStr

M-String

78

M-Trompe

R-B/VZ/C

R-Snare

R-HiHats

R-Congas

M-Gitarr

M-Bass

M-Chor

M-Gesang

M-Brass

M-SynStr

M-Posaun

M-String

80

M-Trompe

R-B/VZ/C

R-Snare

R-HiHats

R-Congas

M-Gitarr

M-Bass

M-Chor

M-Gesang

M-Brass

M-SynStr

M-Posaun

M-String

82

M-Trompe

R-B/VZ/C

R-Snare

R-HiHats

R-Congas

M-Gitar

M-Bass

M-Chor

M-Gesang

M-Brass

M-SynStr

M-Posaun

M-String

84

M-Trompe

R-B/VZ/C

R-Snare

R-HiHats

R-Congas

M-Gitarr

M-Bass

M-Chor

M-Gesang

M-Brass

M-SynStr

M-String

86

M-Trompe

R-B/VZ/C

R-Snare

R-HiHats

R-Congas

M-Gitarr

M-Bass

M-Chor

M-Gesang

M-Brass

M-SynStr

M-Posaun

M-String

88

M-Trompe

R-B/VZ/C

R-Snare

R-HiHats

R-Congas

M-Gitarr

M-Bass

M-Chor

M-Gesang

M-Brass

M-SynStr

M-Posaun

M-String

90

M-Trompe

R-B/VZ/C

R-Snare

R-HiHats

R-Congas

M-Gitar

M-Bass

M-Chor

M-Gesang

M-Brass

M-SynStr

M-Posaun

M-String

92

R-B/VZ/C

R-Snare

R-HiHats

R-Congas

M-Gitarr

M-Bass

M-Chor

M-Gesang

M-SynStr

94

M-Trompe

R-B/VZ/C

R-Snare

R-HiHats

R-Congas

M-Gitarr

M-Bass

M-Chor

M-Gesang

M-Brass

M-SynStr

M-Posaun

96

M-Trompe

R-B/VZ/C

R-Snare

R-HiHats

R-Congas

M-Gitarr

M-Bass

M-Chor

M-Gesang

M-Brass

M-SynStr

M-Posaun

98

M-Trompe

R-B/VZ/C

R-Snare

R-HiHats

R-Congas

M-Gitar

M-Bass

M-Chor

M-Gesang

M-Brass

M-SynStr

M-Posaun

M-String

6 6

100

M-Trompe

R-B/VZ/C

R-Snare

R-HiHats

R-Congas

M-Gitarr

M-Bass

M-Chor

M-Gesang

M-Brass

M-SynStr

M-String

Detailed description of the musical score: The score is for measures 100 and 101. Measure 100 starts with a key signature change to B-flat major. The M-Trompe part has a melodic line with eighth and sixteenth notes. The Rhythm section (R-B/VZ/C, R-Snare, R-HiHats, R-Congas) provides a steady groove. The M-Gitarr part features a rhythmic pattern of eighth notes with a flat sign. The M-Bass part has a simple bass line. The M-Chor and M-Gesang parts have a similar melodic line. The M-Brass part has a melodic line with a flat sign. The M-SynStr part has a sustained chord. The M-String part has a simple bass line.

102

M-Trompe

R-B/VZ/C

R-Snare

R-HiHats

R-Congas

M-Gitar

M-Bass

M-Chor

M-Gesang

M-Brass

M-SynStr

M-Posaun

M-String

104

M-Trompe

R-B/VZ/C

R-Snare

R-HiHats

R-Congas

M-Gitarr

M-Bass

M-Chor

M-Gesang

M-Brass

M-SynStr

M-Posaun

M-String

106

M-Trompe

R-B/VZ/C

R-Snare

R-HiHats

R-Congas

M-Gitar

M-Bass

M-Chor

M-Gesang

M-Brass

M-SynStr

M-Posaun

M-String

108

M-Trompe

R-B/VZ/C

R-Snare

R-HiHats

R-Congas

M-Gitarr

M-Bass

M-Chor

M-Gesang

M-Brass

M-SynStr

M-String

110

M-Trompe

R-B/VZ/C

R-Snare

R-HiHats

R-Congas

M-Gitarr

M-Bass

M-Chor

M-Gesang

M-Brass

M-SynStr

M-Posaun

M-String

112

M-Trompe

R-B/VZ/C

R-Snare

R-HiHats

R-Congas

M-Gitarr

M-Bass

M-Chor

M-Gesang

M-Brass

M-SynStr

M-Posaun

M-String

114

M-Trompe

R-B/VZ/C

R-Snare

R-HiHats

R-Congas

M-Gitarr

M-Bass

M-Chor

M-Gesang

M-Brass

M-SynStr

M-Posaun

M-String

116

M-Trompe

R-B/VZ/C

R-Snare

R-HiHats

R-Congas

M-Gitarr

M-Bass

M-Chor

M-Gesang

M-Brass

M-SynStr

M-Posaun

M-String

118

M-Trompe

R-B/VZ/C

R-Snare

R-HiHats

R-Congas

M-Gitarr

M-Bass

M-Brass

M-SynStr

M-Posaun

M-String

Chris Roberts - Du Kannst Nicht Immer 17 Sein 1

M-Trompe

♩ = 128,000000

M-Trompe

M-Trompet

2

7

13

18

23

39

44

49

54

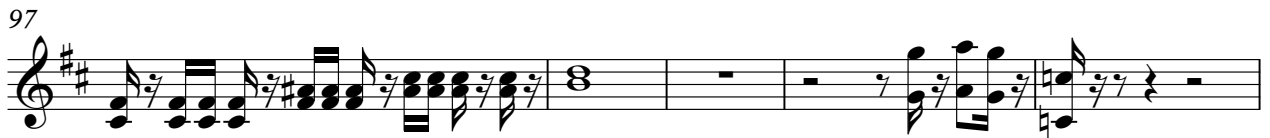

Chris Roberts - Du Kannst Nicht Immer 17 Sein 1

R-B/VZ/C

♩ = 128,000000
R-B/VZ/C
2

8

14

20

26

32

38

44

50

56

V.S.

2

R-B/VZ/C

62

68

74

80

86

92

98

104

110

115

Chris Roberts - Du Kannst Nicht Immer 17 Sein 1

R-Snare

♩ = 128,000000

R-Snare

R-Snare 2

6

10

14

18

22

26

32

38

44

V.S.

Chris Roberts - Du Kannst Nicht Immer 17 Sein 1

R-HiHats

♩ = 128,000000

R-HiHats

2

7

12

17

22

27

31

35

39

43

V.S.

48

53

58

62

66

70

74

78

82

87

92

97

102

106

111

115

Chris Roberts - Du Kannst Nicht Immer 17 Sein 1

R-Toms

♩ = 128,000000

R-Toms
R-Toms

8 28

4/4

39 2 27

4/4

70 2

4/4

74 45

4/4

Chris Roberts - Du Kannst Nicht Immer 17 Sein 1

R-Congas

♩ = 128,000000
R-Congas

2

6

9

13

17

21

25

16

43

47

51

55

59

78

82

86

90

94

98

102

106

110

114

117

Chris Roberts - Du Kannst Nicht Immer 17 Sein 1

M-Gitarre

♩ = 128,000000

M-Gitarre
M-Gitarre 2

V.S.

62

65

68

71

74

77

80

83

86

89

92

95

98

101

104

107

110

113

116

Chris Roberts - Du Kannst Nicht Immer 17 Sein 1

M-Bass

♩ = 128,000000

M-Bass
M-Bass 2

V.S.

54

60

65

70

75

81

86

92

98

104

110

115

Chris Roberts - Du Kannst Nicht Immer 17 Sein 1

M-Chor

♩ = 128,000000

M-Chor
M-Chor

10

15

20

26

38

43

48

53

112

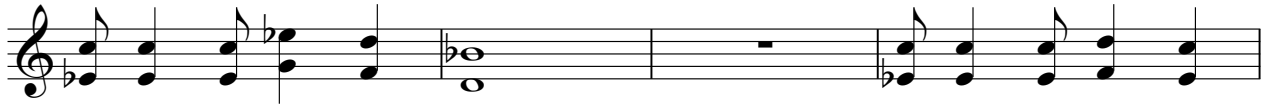

116

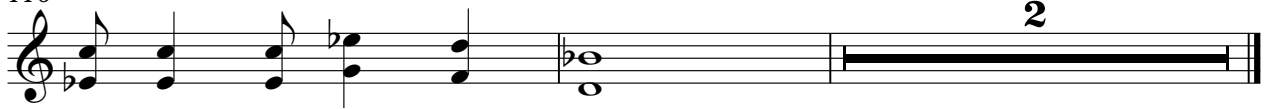

2

Chris Roberts - Du Kannst Nicht Immer 17 Sein 1

M-Gesang

♩ = 128,000000

M-Gesang **10**

15

19

24

30

35

39

43

48

53

59

64

69

75

80

85

90

96

102

107

112

116

Chris Roberts - Du Kannst Nicht Immer 17 Sein 1

M-Brass

♩ = 128,000000
M-Brass **11**

16

21

26 **12**

41

46

52

57 **12**

73

78

84

89

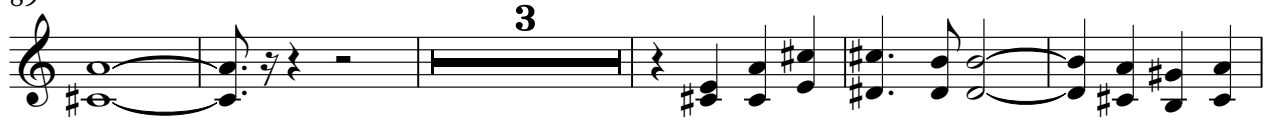

97

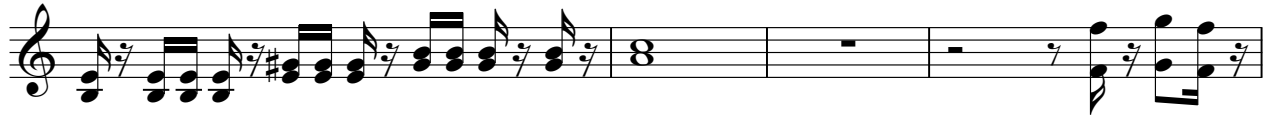

101

106

111

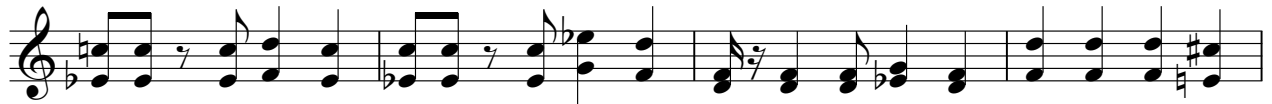

115

Chris Roberts - Du Kannst Nicht Immer 17 Sein 1

M-SynStr

♩ = 128,000000

M-SynStr

2

11

20

29

37

46

54

62

70

79

V.S.

2

M-SynStr

88

97

106

114

Chris Roberts - Du Kannst Nicht Immer 17 Sein 1

M-Posaun

♩ = 128,000000

M-Posaun
M-Posaune

66 **3**

73 **3**

80 **2**

86

91 **3**

99 **3**

106 **2**

112

116

Chris Roberts - Du Kannst Nicht Immer 17 Sein 1

M-String

♩ = 128,000000

M-Strings
M-String 2

59

64

70

75

80

85

91

101

106

111

M-String

116
