

♩ = 123,000221

Alto Saxophone

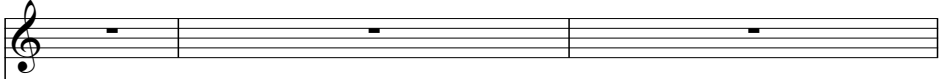

Trombone

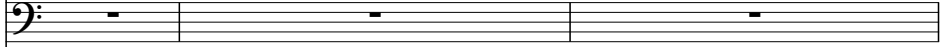

Percussion

DU KANN'S

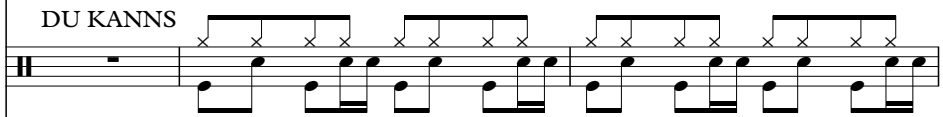

Electric Guitar

Electric Bass

Alto

Tape Sampler Keyboard [Brass]

Violoncello

♩ = 123,000221

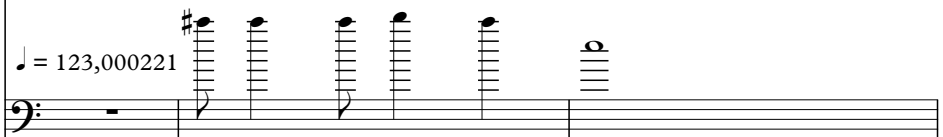

Solo

4

7

10 ♩ = 120,000000

Alto Sax.

Tbn.

Perc.

E. Gtr.

E. Bass

A.

Tape Smp. Brs

Solo

♩ = 120,000000

13

Alto Sax.

Tbn.

Perc.

E. Gtr.

E. Bass

A.

Tape Smp. Brs

Solo

16

Alto Sax.
Tbn.
Perc.
E. Gtr.
E. Bass
A.
Tape Smp. Brs
Solo

19

Alto Sax.
Tbn.
Perc.
E. Gtr.
E. Bass
A.
Tape Smp. Brs
Solo

22

Alto Sax.

Tbn.

Perc.

E. Gtr.

E. Bass

A.

Tape Smp. Brs

Vc.

Solo

25

Alto Sax.

Tbn.

Perc.

E. Gtr.

E. Bass

A.

Vc.

Solo

28

Alto Sax. Perc. E. Bass A. Vc. Solo

31

Alto Sax. Tbn. Perc. E. Bass A. Vc. Solo

34

Alto Sax.
Perc.
E. Gtr.
E. Bass
A.
Vc.
Solo

37

Alto Sax.
Perc.
E. Gtr.
E. Bass
A.
Tape Smp. Brs
Vc.
Solo

40

Alto Sax.
Tbn.
Perc.
E. Gtr.
E. Bass
Tape Smp. Brs
Vc.
Solo

42

Alto Sax.
Tbn.
Perc.
E. Gtr.
E. Bass
A.
Tape Smp. Brs
Vc.
Solo

45

Alto Sax.

Tbn.

Perc.

E. Gtr.

E. Bass

A.

Tape Smp. Brs

Vc.

Solo

48

Alto Sax.

Tbn.

Perc.

E. Gtr.

E. Bass

A.

Tape Smp. Brs

Solo

51

Alto Sax.
Tbn.
Perc.
E. Gtr.
E. Bass
A.
Tape Smp. Brs
Solo

This section of the score covers measures 51 to 53. It features a multi-instrumental arrangement. The Alto Saxophone has a melodic line with some grace notes. The Trombone (Tbn.) has a simple bass line. The Percussion (Perc.) part consists of a steady eighth-note pattern with accents. The Electric Guitar (E. Gtr.) plays a complex, rhythmic pattern with many grace notes. The Electric Bass (E. Bass) provides a solid bass line. The Arranger (A.) part shows chordal accompaniment. The Tape Samples (Brs) and Solo parts have their own specific rhythmic and melodic contributions.

54

Alto Sax.
Tbn.
Perc.
E. Gtr.
E. Bass
A.
Tape Smp. Brs
Vc.
Solo

This section of the score covers measures 54 to 56. The instrumentation changes slightly, with the addition of a Violoncello (Vc.) part. The Alto Saxophone continues its melodic role. The Trombone (Tbn.) has a more active bass line. The Percussion (Perc.) maintains its rhythmic pattern. The Electric Guitar (E. Gtr.) and Electric Bass (E. Bass) continue their respective parts. The Arranger (A.) part shows chordal accompaniment. The Tape Samples (Brs) and Solo parts have their own specific rhythmic and melodic contributions.

57

Alto Sax. Treble clef, key signature of two sharps. Measure 57: whole rest. Measure 58: quarter notes G#4, A4, B4. Measure 59: quarter notes C5, B4, A4, G#4.

Tbn. Bass clef. Measure 57: whole rest. Measure 58: eighth notes G#2, A2, B2. Measure 59: eighth notes C3, B2, A2, G#2.

Perc. Drum set notation. Measure 57: eighth notes on snare and hi-hat. Measure 58: eighth notes on snare and hi-hat. Measure 59: eighth notes on snare and hi-hat.

E. Gtr. Treble clef. Measure 57: quarter notes G#4, A4, B4. Measure 58: quarter notes G#4, A4, B4. Measure 59: quarter notes G#4, A4, B4.

E. Bass Bass clef. Measure 57: quarter notes G#2, A2, B2. Measure 58: quarter notes G#2, A2, B2. Measure 59: quarter notes G#2, A2, B2.

A. Treble clef. Measure 57: whole rest. Measure 58: quarter notes G#4, A4, B4. Measure 59: quarter notes C5, B4, A4, G#4.

Vc. Bass clef. Measure 57: whole rest. Measure 58: whole rest. Measure 59: whole rest.

Solo Treble clef. Measure 57: eighth notes G#4, A4, B4. Measure 58: eighth notes G#4, A4, B4. Measure 59: eighth notes G#4, A4, B4.

60

Alto Sax. Treble clef, key signature of two sharps. Measure 60: quarter notes G#4, A4, B4. Measure 61: quarter notes C5, B4, A4, G#4. Measure 62: quarter notes G#4, A4, B4.

Perc. Drum set notation. Measure 60: eighth notes on snare and hi-hat. Measure 61: eighth notes on snare and hi-hat. Measure 62: eighth notes on snare and hi-hat.

E. Bass Bass clef. Measure 60: quarter notes G#2, A2, B2. Measure 61: quarter notes G#2, A2, B2. Measure 62: quarter notes G#2, A2, B2.

A. Treble clef. Measure 60: quarter notes G#4, A4, B4. Measure 61: quarter notes C5, B4, A4, G#4. Measure 62: quarter notes G#4, A4, B4.

Vc. Bass clef. Measure 60: quarter notes G#4, A4, B4. Measure 61: quarter notes G#4, A4, B4. Measure 62: quarter notes G#4, A4, B4.

Solo Treble clef. Measure 60: eighth notes G#4, A4, B4. Measure 61: eighth notes G#4, A4, B4. Measure 62: eighth notes G#4, A4, B4.

63

Alto Sax.
Tbn.
Perc.
E. Bass
A.
Vc.
Solo

66

Alto Sax.
Perc.
E. Gtr.
E. Bass
A.
Vc.
Solo

69

Alto Sax.

Perc.

E. Gtr.

E. Bass

A.

Tape Smp. Brs

Vc.

Solo

72

Alto Sax.

Tbn.

Perc.

E. Gtr.

E. Bass

Tape Smp. Brs

Vc.

Solo

74

Alto Sax.

Tbn.

Perc.

E. Gtr.

E. Bass

A.

Tape Smp. Brs

Vc.

Solo

77

Alto Sax.
 Tbn.
 Perc.
 E. Gtr.
 E. Bass
 A.
 Tape Smp. Brs
 Vc.
 Solo

Alto Sax.
 Tbn.
 Perc.
 E. Gtr.
 E. Bass
 A.
 Tape Smp. Brs
 Vc.
 Solo

Alto Sax.

Tbn.

Perc.

E. Gtr.

E. Bass

A.

Tape Smp. Brs

Vc.

Solo

86

Alto Sax.

Tbn.

Perc.

E. Gtr.

E. Bass

A.

Tape Smp. Brs

Vc.

Solo

89

Alto Sax.

Tbn.

Perc.

E. Gtr.

E. Bass

A.

Vc.

Solo

92

Alto Sax.
Perc.
E. Gtr.
E. Bass
A.
Tape Smp. Brs
Vc.
Solo

95

Alto Sax.
Tbn.
Perc.
E. Bass
A.
Tape Smp. Brs
Vc.
Solo

97

Alto Sax.

Tbn.

Perc.

E. Gtr.

E. Bass

A.

Tape Smp. Brs

Vc.

Solo

6

100

Alto Sax.

Tbn.

Perc.

E. Gtr.

E. Bass

A.

Tape Smp. Brs

Vc.

Solo

103

Alto Sax.

Tbn.

Perc.

E. Gtr.

E. Bass

A.

Tape Smp. Brs

Solo

106

Alto Sax.
Tbn.
Perc.
E. Gtr.
E. Bass
A.
Tape Smp. Brs
Solo

This section of the score covers measures 106 to 108. It features a complex arrangement of instruments. The Alto Saxophone and Trumpet (Tbn.) parts are relatively sparse, with the saxophone playing a melodic line and the trumpet providing harmonic support. The Percussion (Perc.) part is highly active, featuring a consistent rhythmic pattern of eighth notes. The Electric Guitar (E. Gtr.) and Electric Bass (E. Bass) parts are also prominent, with the guitar playing a rhythmic accompaniment and the bass providing a steady foundation. The Arranger (A.) part shows a mix of chords and melodic fragments. The Tape Samples (Tape Smp. Brs) and Solo parts are also present, with the solo part featuring a complex, multi-layered melodic line.

109

Alto Sax.
Tbn.
Perc.
E. Gtr.
E. Bass
A.
Tape Smp. Brs
Vc.
Solo

This section of the score covers measures 109 to 111. The instrumentation remains largely the same as in the previous section, but with the addition of a Violoncello (Vc.) part. The Alto Saxophone and Trumpet parts continue their respective roles. The Percussion part maintains its rhythmic intensity. The Electric Guitar and Electric Bass parts provide a solid harmonic and rhythmic base. The Arranger part is more active, featuring a mix of chords and melodic lines. The Tape Samples and Solo parts are also present, with the solo part featuring a complex, multi-layered melodic line.

Alto Sax.
 Tbn.
 Perc.
 E. Gtr.
 E. Bass
 A.
 Tape Smp. Brs
 Vc.
 Solo

Alto Saxophone

♩ = 123,000221 ♩ = 120,000000

9

14

19

24

31

37

43

48

53

58

64

70

76

81

86

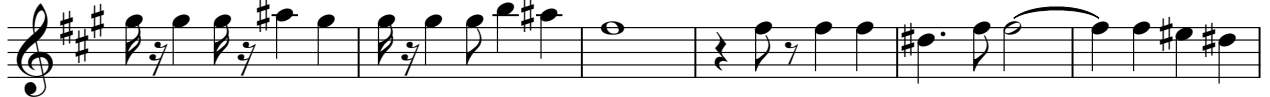

92

98

103

108

Alto Saxophone

113

Trombone

♩ = 123,000221

♩ = 120,000000

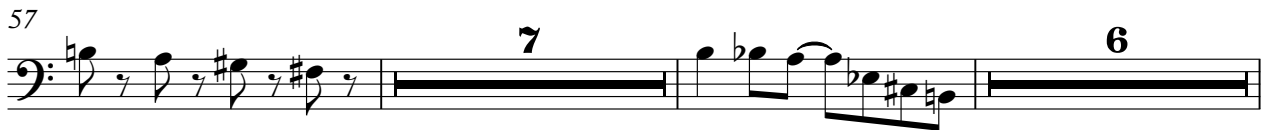
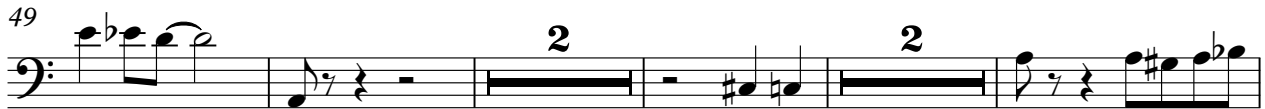

2

Trombone

96

102

109

114

Percussion

♩ = 123,000221
DU KANNS

V.S.

36

40

43

46

49

52

55

59

63

67

Percussion

71

75

78

81

84

87

90

93

96

99

V.S.

Percussion

102

105

108

111

114

116

Electric Guitar

♩ = 123,000221

5

8

♩ = 120,000000

12

15

19

22

24

34

37

40

43

46

50

53

56

8

66

69

72

75

78

82

85

88

91

94

100

103

106

109

112

115

Electric Bass

♩ = 123,000221

7

♩ = 120,000000

12

17

22

27

32

36

41

47

V.S.

52

57

62

66

70

75

80

85

90

96

42

46

50

54

60

66

74

78

82

86

4

91

98

103

108

113

Tape Sampler Keyboard [Brass]

♩ = 123,000221

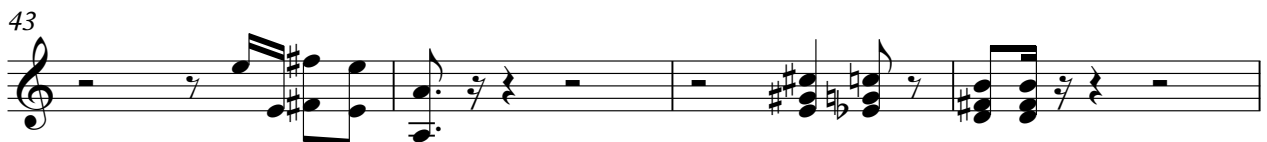

51

55

12

71

76

81

86

4

94

99

104

109

113

116

Violoncello

♩ = 123,000221

7

♩ = 120,000000
12

23

29

33

38

43

54

Violoncello

58

64

69

74

82

87

95

100

111

115

Solo

♩ = 123,000221

V.S.

61

63

66

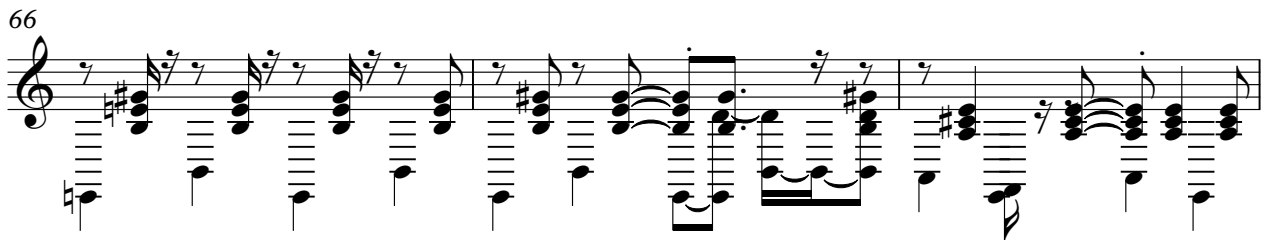

69

72

75

78

80

112

115
