

Christian - 0 can re

♩ = 204,000443

Snare Drum

Bass Drum

Closed HiHat

Piano 1

Piano 1

Piano 1

♩ = 204,000443

Piano 1

5

Snare Drum

Bass Drum

Closed HiHat

Piano 1

Piano 1

Piano 1

Piano 1

9

Snare Drum

Bass Drum

Closed HiHat

Piano 1

Piano 1

Piano 1

Piano 1

13

Snare Drum

Bass Drum

Closed HiHat

Piano 1

Piano 1

Piano 1

Piano 1

17

Snare Drum

Bass Drum

Closed HiHat

Piano 1

Piano 1

Piano 1

Piano 1

20

Snare Drum

Bass Drum

Closed HiHat

Piano 1

Piano 1

Piano 1

Piano 1

24

Snare Drum

Bass Drum

Closed HiHat

Piano 1

Piano 1

Piano 1

Piano 1

27

Snare Drum

Bass Drum

Closed HiHat

Piano 1

Piano 1

Piano 1

Piano 1

31

Snare Drum

Bass Drum

Closed HiHat

Piano 1

Piano 1

Piano 1

Piano 1

35

Snare Drum

Bass Drum

Closed HiHat

Piano 1

Piano 1

Piano 1

Piano 1

39

Snare Drum

Bass Drum

Closed HiHat

Piano 1

Piano 1

Piano 1

Piano 1

43

Snare Drum

Bass Drum

Closed HiHat

Piano 1

Piano 1

Piano 1

Piano 1

47

Snare Drum

Bass Drum

Closed HiHat

The drum notation consists of three staves. The Snare Drum staff shows a pattern of quarter notes: a snare on the first beat, a snare on the second beat, a snare on the third beat, and a snare on the fourth beat. The Bass Drum staff shows a pattern of quarter notes: a bass drum on the first beat, a bass drum on the second beat, a bass drum on the third beat, and a bass drum on the fourth beat. The Closed HiHat staff shows a pattern of quarter notes: a closed hi-hat on the first beat, a closed hi-hat on the second beat, a closed hi-hat on the third beat, and a closed hi-hat on the fourth beat.

Piano 1

The first staff for Piano 1 is in treble clef with a key signature of one sharp (F#). It contains a half note chord (F# and C) on the first beat, followed by a half note chord (F# and C) on the second beat, and a half note chord (F# and C) on the third beat. The fourth beat is a whole note chord (F# and C).

Piano 1

The second staff for Piano 1 is in treble clef with a key signature of one sharp (F#). It contains a half note chord (F# and C) on the first beat, followed by a half note chord (F# and C) on the second beat, and a half note chord (F# and C) on the third beat. The fourth beat is a whole note chord (F# and C).

Piano 1

The third staff for Piano 1 is in bass clef with a key signature of one sharp (F#). It contains a half note chord (F# and C) on the first beat, followed by a half note chord (F# and C) on the second beat, and a half note chord (F# and C) on the third beat. The fourth beat is a whole note chord (F# and C).

Piano 1

The fourth staff for Piano 1 is in bass clef with a key signature of one sharp (F#). It contains a half note chord (F# and C) on the first beat, followed by a half note chord (F# and C) on the second beat, and a half note chord (F# and C) on the third beat. The fourth beat is a whole note chord (F# and C).

51 $\text{♩} = 192, \text{00186,0003580,000743,000290}$

Snare Drum

Bass Drum

Closed HiHat

Piano 1

Piano 1

Piano 1

Piano 1 $\text{♩} = 192, \text{00186,0003580,000743,000290}$

54 ♩ = 168,000 162,000 168 = 156,500 156,000 ♩ = 144,000 229

Snare Drum

Bass Drum

Ride Cymbal

Closed HiHat

Piano 1

Piano 1

Piano 1

♩ = 168,000 162,000 168 = 156,500 156,000 ♩ = 144,000 229

Piano 1

Christian - 0 can re

Bass Drum

♩ = 204,000443

7

13

19

25

31

37

43

49

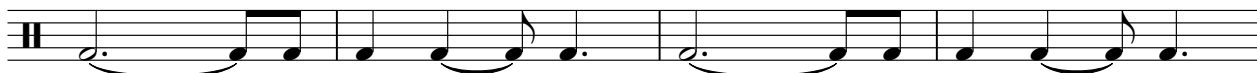

53 ♩ = 192,0000003160,0007430002968,0003270001656,000153000000229

Ride Cymbal

Christian - 0 can re

♩ = 204,000443 ♩ = 192,000443

52 **2**

4/4

Closed HiHat

Christian - 0 can re

♩ = 204,000443

4/4

5

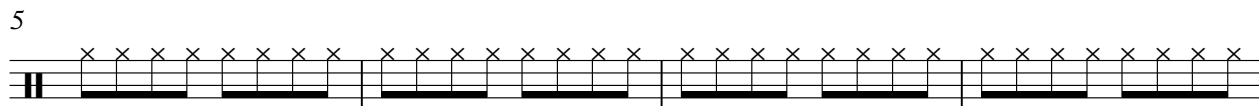

9

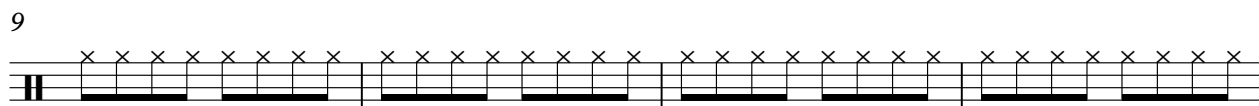

13

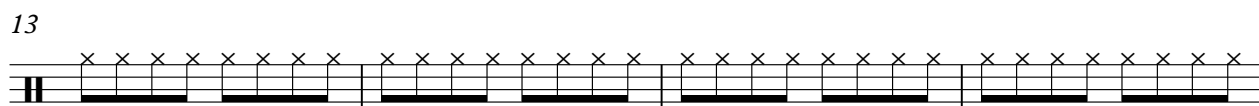

17

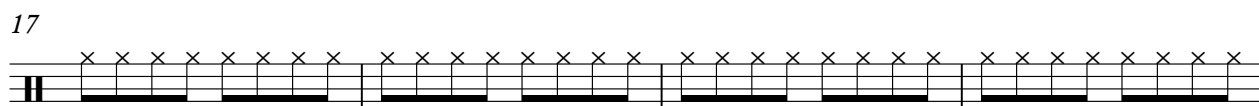

21

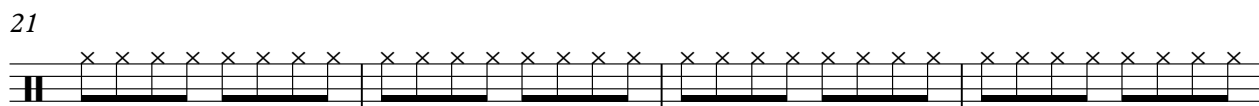

25

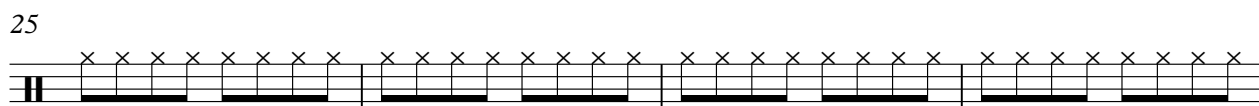

29

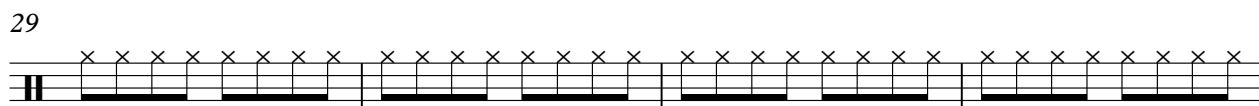

33

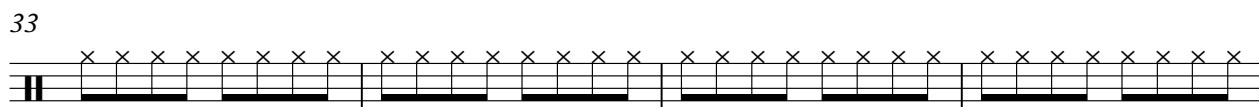

37

V.S.

2

Closed HiHat

41

45

49

52

♩ = 192, 008, 008, 007, 018, 018, 006, 007, 056, 080, 153, 144, 160, 229, 00000

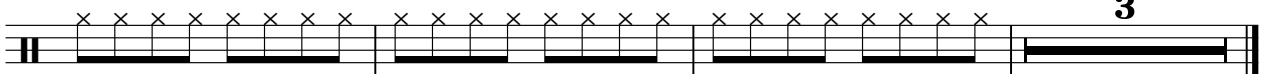

Piano 1

Christian - O can re

♩ = 204,000443

9

17

24

31

39

47

V.S.

2

Piano 1

52

♩ = 192, 000 Hz (C4 = 261.63 Hz) 329

