

Pearl Jam - Daughter

♩ = 97,999985

hh clsd 42

hh open 46

hh pdl 44

tambourine 54

GUITAR A.

5

hh open 46

hh pdl 44

tambourine 54

GUITAR A.

9

hh open 46

hh pdl 44

tambourine 54

GUITAR A.

GUITAR E.

GUITAR D.1

BASS E.

AMELODY

12

crash 1 49

hh open 46

hh pdl 44

kick 1 36

ride bell 53

snare 1 38

tambourine 54

GUITAR A.

GUITAR E.

GUITAR D.1

BASS E.

AMELOGY

16

crash 1 49

hh open 46

kick 1 36

ride bell 53

snare 1 38

GUITAR A.

GUITAR E.

GUITAR D.1

BASS E.

AMELOGY

19

crash 1 49

kick 1 36

ride bell 53

snare 1 38

GUITAR A.
T 4 4 4 4 4 4 4 4
A 4 4 4 6 6 4 4 4 4 4 4 4 4 4 4 4
B 4 4 4 6 6 4 4 4 4 4 4 4 4 4 4 4

GUITAR E.

BASS E.

AMELODY

21

crash 1 49

kick 1 36

ride bell 53

snare 1 38

tom low 1 43

tom low 2 41

GUITAR A.
T 4 4 4 4 4 4 4 4
A 4 4 4 6 6 4 4 4 4 4 4 4 4 4 4 4
B 4 4 4 6 6 4 4 4 4 4 4 4 4 4 4 4

GUITAR E.

BASS E.

AMELODY

23

crash 1 49

hh open 46

kick 1 36

snare 1 38

GUITAR A

GUITAR E

GUITAR D.1

BASS E

AMELODY

26

crash 1 49

hh open 46

kick 1 36

ride bell 53

snare 1 38

GUITAR A

GUITAR E

GUITAR D.1

BASS E

AMELODY

30

crash 1 49

kick 1 36

ride bell 53

snare 1 38

tom low 1 43

tom low 2 41

tom mid 2 45

GUITAR A.

T	4	4 4	4	4 4 4	4	4	4 4	4	4 4 4	4	
A	4	4 4	6 6 4	4	4 4 4	6 6 4	4	4	4 4	6 6 4	4
B	8	8	9 9 8	8	8 8	9 9 8	8	8	8 8	9 9 8	8

GUITAR E.

BASS E.

AMELODY

34

crash 1 49
hh open 46
kick 1 36
ride bell 53
snare 1 38
tom low 1 43
tom low 2 41
tom mid 2 45
GUITAR A.
GUITAR E.
GUITAR D.1
BASS E.
AMELODY

37

crash 1 49
hh open 46
kick 1 36
snare 1 38
GUITAR A.
GUITAR E.
GUITAR D.1
BASS E.
AMELODY

40

crash 1 49

hh open 46

hh pdl 44

kick 1 36

snare 1 38

GUITAR A.

GUITAR E.

GUITAR D.1

BASS E.

AMELODY

43

crash 1 49

hh open 46

kick 1 36

ride 1 51

ride bell 53

snare 1 38

tom low 1 43

tom mid 2 45

GUITAR A.

T	4	4	4	3	3	3	4	3	3	1	1	4	4	1	1	6
A	4	4	4	4	4	4	4	4	4	4	4	4	4	4	4	9
B	6	1	4	1	1	1	1	1	1	1	1	4	4	4	4	9

GUITAR D.2

GUITAR E.

GUITAR D.1

T	2	2	2	2	2	1	1	3	3	3	2	4	5	5	2	1	3	1
A	4	4	4	4	4	4	1	4	4	4	4	4	4	4	4	4	4	4
B	6	6	6	6	6	6	6	6	6	6	6	6	6	6	6	6	6	6

BASS E.

AMELOGY

46

crash 1 49

kick 1 36

ride bell 53

snare 1 38

GUITAR A.
T A B 4 4 4 4 4 4 6 4 4 4 4 4 6 4 4 4 4 4 6

GUITAR D.2

GUITAR E.

GUITAR D.1
T A B 4 4 4 4 4 4 4 4 4 4 2 2 4 4 4 4 2 2

BASS E.

49

crash 1 49

kick 1 36

ride bell 53

snare 1 38

GUITAR A.
T A B 4 4 4 4 4 4 6 4 4 4 4 4 6 4 4 4 4 4 6

GUITAR D.2

GUITAR E.

GUITAR D.1
T A B 4 4 4 4 4 4 4 4 4 4 2 2 4 4 4 4 2 2

BASS E.

52

hh clsd 42

hh open 46

hh pdl 44

kick 1 36

ride bell 53

snare 1 38

tambourine 54

GUITAR A.

GUITAR D.2

GUITAR E.

GUITAR D.1

BASS E.

AMELODY

55

hh clsd 42

hh pdl 44

kick 1 36

snare 1 38

tambourine 54

GUITAR A.

AMELODY

58

crash 1 49

hh clsd 42

hh open 46

hh pdl 44

kick 1 36

snare 1 38

tom low 1 43

tom mid 2 45

tambourine 54

GUITAR A.

AMELODY

61

crash 1 49

kick 1 36

ride bell 53

snare 1 38

GUITAR A.

GUITAR E.

GUITAR D.1

BASS E.

AMELODY

64

crash 1 49

kick 1 36

ride bell 53

snare 1 38

tom low 1 43

tom low 2 41

tom mid 2 45

GUITAR A.

GUITAR E.

GUITAR D.1

BASS E.

AMELODY

67

crash 1 49

hh open 46

kick 1 36

ride bell 53

snare 1 38

tom low 1 43

tom mid 1 47

tom mid 2 45

GUITAR A.
T
A 4 4 1 1 6 4 4 1 1 6 4 4 4 3 3 1 1 1
B 4 4 4 4 9 9 4 4 4 4 9 9 4 4 4 4 4 4

GUITAR E.

GUITAR D.1
T
A 4 4 4 4 4 4 4 4 4 4 4 4 4 4 4 4 3 3 3
B 4 4 4 2 2 4 4 4 4 2 2 4 4 4 4 4 4 4 4

BASS E.

AMELODY

70

crash 1 49

hh open 46

kick 1 36

snare 1 38

GUITAR A.
T
A 4 4 1 4 4 3 3 3 1 1 4 4 4 4 4 4 4 3 3 3 4 4 4 4
B 4

GUITAR E.

GUITAR D.1
T
A 2 2 2 2 2 1 5 3 3 3 2 2 2 2 2 1 1 3 3 3 2 1 1 3 3 3
B 4

BASS E.

73

crash 1 49

kick 1 36

ride bell 53

snare 1 38

GUITAR A.

GUITAR E.

GUITAR D.1

BASS E.

76

crash 1 49

hh open 46

hh pdl 44

kick 1 36

ride 1 51

ride bell 53

snare 1 38

tom low 1 43

tom low 2 41

tom mid 2 45

tambourine 54

GUITAR A.

GUITAR E.

GUITAR D.1

BASS E.

The guitar and bass parts are as follows:

79

crash 1 49

hh open 46

hh pdl 44

kick 1 36

ride 1 51

snare 1 38

snare 2 40

tambourine 54

GUITAR A.

GUITAR E.

BASS E.

crash 1 49

Pearl Jam - Daughter

♩ = 97,999985

14

2 2

23

3 2 4

37

7 8 9 10

46

8

61

15 16 17 18 19 20 21 22

70

23 24 25 26

75

3

♩ = 97,999985

51

This block contains the first line of guitar tablature, covering measures 42 to 45. It begins with a treble clef and a 4/4 time signature. Measure 42 has four 'x' marks above the staff. Measure 43 is a whole rest. Measure 44 has a quarter rest followed by a slash and a bar line, with two 'x' marks above. Measure 45 has a quarter rest followed by a slash and a bar line, with three 'x' marks above.

55

This block contains the second line of guitar tablature, covering measures 46 to 48. Each measure (46, 47, and 48) starts with a quarter rest followed by a slash and a bar line, and ends with a slash and a bar line. Above each measure are 'x' marks: two in measure 46, two in measure 47, and three in measure 48.

58

22

This block contains the third line of guitar tablature, covering measures 49 to 51. Measures 49 and 50 follow the same pattern as the previous line, with quarter rests, slashes, and bar lines, and 'x' marks above. Measure 51 is a whole rest. The line ends with a double bar line.

♩ = 97,999985

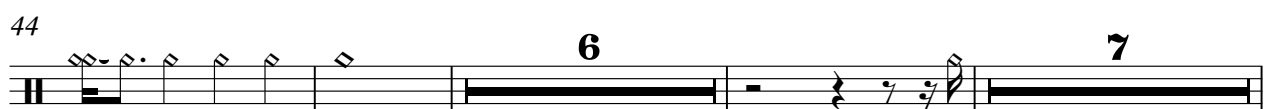
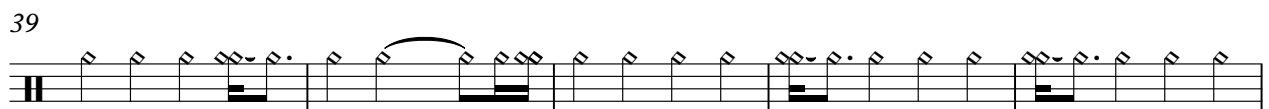
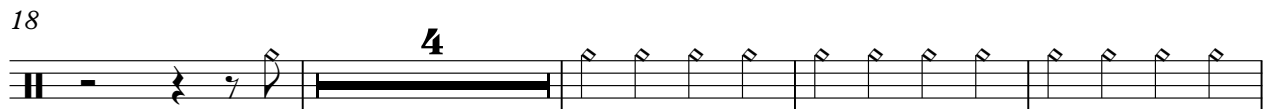

♩ = 97,999985

4/4

4

7

10

13

25

40

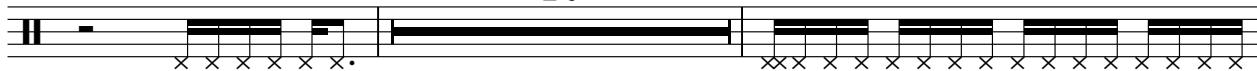

12

54

56

58

60

16

2

hh pdl 44

77

79

♩ = 97,999985

13

17

21

25

29

33

37

41

45

48

V.S.

51

54

58

62

65

68

71

75

78

♩ = 97,999985

44 **31**

77

♩ = 97,999985

14

19

28

34

47

53

65

73

♩ = 97,999985

13

18

24

30

36

41

46

52

57

62

V.S.

2

snare 1 38

68

73

77

snare 2 40

Pearl Jam - Daughter

♩ = 97,999985

79

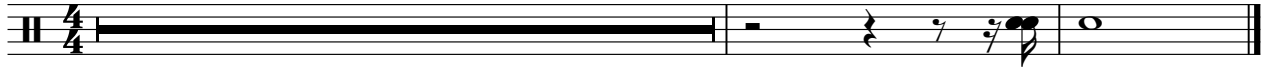

tom low 1 43

Pearl Jam - Daughter

♩ = 97,999985

20 7

30

4 8

44

15 3

65

3 7 5

♩ = 97,999985

21 7

31

4 28

64

11 5

tom mid 1 47

Pearl Jam - Daughter

♩ = 97,999985

67 **13**

♩ = 97,999985

29 4 8

44

15 3

65

3 7 5

♩ = 97,999985

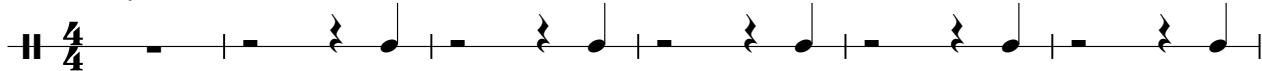

7

13

58

78

Pearl Jam - Daughter

GUITAR A.

♩ = 97,999985

3

D																			
T					1	4		4		1	1								
A								3											
B					4	4	4	4	4	4	4	4	4						
D					9	9	9	9	9	9	9	9	9						

7

T	4	4	4				1	1											
A	4	4	4				2	2	4	6									
B	8	8	8				9	9	9	9	4	8							

10

T																			
A	1	1	1				6	6		1	1								
B	2	2	2				9	9	11										

13

T	4	4	4																
A	4	4	4				6	6	4	4									
B	8	8	8				9	9	8	8									

16

T	4	4	4																
A	4	4	4				6	6	4	4									
B	8	8	8				9	9	8	8									

20

T	4	4	4																
A	4	4	4				6	6	4	4									
B	8	8	8				9	9	8	8									

24

T	4																		
A	4	5	5	5	3	3	3	3											
B	6	6	6	6	9	1	4												

28

T	4	4	4																
A	4	4	4				6	6	4	4									
B	8	8	8				9	9	8	8									

32

T	4	4	4																
A	4	4	4				6	6	4	4									
B	8	8	8				9	9	8	8									

36

T	4	4	4	3	3	3													
A	4	4	4	4	4	4													
B	1	1	1	1	1	1													

V.S.

T	4 4 4	4 4 4 3 3 3	4 4 4 3 3 3	4 4 4 3 3 3
A	4 4 4 6 1	4 4 4 4 4 4	4 4 4 4 4 4	4 4 4 4 4 4
B	4 4 4 4 4 1 4 4 1 6	4 1 1 1 1 1	1 1 1 1 1 1	6 1 1 1 1 1

44

T	4 3 3 1 1	1 1	1 1	1 1
A	4 4 4 4 4	4 4 6	4 4 6	4 4 6
B	1 1 1 1	4 4 4 4 4 4 9 9 9	4 4 4 4 4 4 9 9 9	4 4 4 4 4 4 9 9 9

48

T		1 1	1 1	1 1
A	4 4 6	4 4 6	4 4 6	4 4 6
B	4 4 9 9	4 4 4 4 4 4 9 9 9	4 4 4 4 4 4 9 9 9	4 4 4 4 4 4 9 9 9

51

T		1 1	1 1	4	1
A	4 4 6	4 4 6	4 4 6	4 1 6	4 4 4
B	4 4 9 9	4 4 4 4 4 4 9 9 9	4 4 4 4 4 4 9 9 9	4 4 9 9 8	4 4 8 ?

54

T		4	4 4 4	4 4	4	1	4	4
A	4 4 6	4 4 4 1	4 4 4 4 4	4 4 4 4	4 1 4	4 4 4	4	4
B	4 8 ?	4 4 8 8 8 8 ?	4 4 4 2 4 8	4 4 4 4 4 8 8	4 4 2 4 4 8	4 4 8 ?	4 8	4 8 ?

59

T	4	1 1	1 1	1 1	1 1	1 1	1 1
A	4 6 6 4	4 4 6 6 6	4 4 4 4 4 4	4 4 4 4 4 4	4 4 4 4 4 4	4 4 4 4 4 4	4 4 4 4 4 4
B	4 8 ?	4 4 4 4 4 4 9 9 9	4 4 4 4 4 4 9 9 9	4 4 4 4 4 4 9 9 9	4 4 4 4 4 4 9 9 9	4 4 4 4 4 4 9 9 9	4 4 4 4 4 4 9 9 9

63

T		1 1	1 1	1 1
A	4 4 6	4 4 6	4 4 6	4 4 6
B	4 4 9 9	4 4 4 4 4 4 9 9 9	4 4 4 4 4 4 9 9 9	4 4 4 4 4 4 9 9 9

66

T		1 1	1 1	1 1
A	4 4 6	4 4 6	4 4 6	4 4 6
B	4 4 9 9	4 4 4 4 4 4 9 9 9	4 4 4 4 4 4 9 9 9	4 4 4 4 4 4 9 9 9

69

T	4 4 4 4 3 3 1 1 1	4 4 1 4 4 3 3 3 1 1
A	4 4 4 4 4 4 4	4 4 4 4 4 4 4
B	6 1 1 1 1 1	1 1 1 1 1 1

71

T	4 4 4 4 4 3 3 3	4 4 1 4 4 3 3 3 1 1	4 1 3	4 4 3	1 1 1
A	4 4 4 4 4 4 4 4	4 4 4 4 4 4	3 1 3	4 4 4 4	3 4 4
B	1 1 1 1 1	1 1 1 1 1	1 1	6 6	4 4

GUITAR A.

74

T	4 4 3	4 4 3	4 4 3	1 1 1	4 4 3	4 4 3	1 1 1	4 4 3	4 4 3	1 1 1
A	3	4 4 3	3		3	4 4 3	3	3	4 4 3	3
B	1	4 4 4 4	1	4 4	1	4 4 4 4	1	4 4 4 4	1	4 4 4 4
		6 6				6 6				6 6

77

T		0	1					0	1
A	1 2 1 1 2	1 2 1 1 2	1 1 2 1	1 2 1 1 2	1 2 1 1 2	1 2 1 1 2	1 2 1 1 2	1 2 1 1 2	1 1 2 1
B									

79

T		0	1				0	1	1	1
A	1 2 1 1 2	1 2 1 1 2	1 1 2 1	1 2 1 1 2	1 2 1 1 2	1 1 2 1	1 2 1 1 2	1 1 2 1	4 4 4 4	
B									6 6	

GUITAR D.2

Pearl Jam - Daughter

♩ = 97,999985

44

46

49

51

28

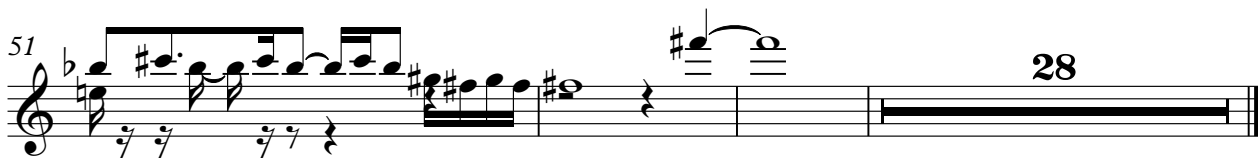

GUITAR E.

Pearl Jam - Daughter

♩ = 97,999985

9

16

18

19

20

21

22

24

27

31

V.S.

GUITAR E.

35

38

40

42

45

48

51

62

65

68

GUITAR E.

71

74

77

Pearl Jam - Daughter

GUITAR D.1

♩ = 97,999985
9

E									
B									
G									
D									
A									
E									
A									

17

6

T		2	2	2		5	5	3	3	6	6	6	1	1	
A		4	4	4	4	4	4	4	3	4	4	4	4	3	3
B		6								6	6	6	6	6	6
		6								6	6	6	6	6	6

25

9

T	2	2	2	1	1		2							
A	4	4	4	4	4	3	3	4	4	4	5	5	3	3
B	6	6	6	6	6	6	6	6	6	6	6	6	6	6
	6	6	6	6	6	6	6	6	6	6	6	6	6	6

36

T	2	2	2	2	2	1	1		2	2	2	2	2	1	1		
A	4	4	4	4	4	4	3	3	3	4	4	4	4	4	3	3	3
B	6	6	6	6	6	6	6	6	6	6	6	6	6	6	6	6	6
	6	6	6	6	6	6	6	6	6	6	6	6	6	6	6	6	6

39

T	2	1	1							2	2	2	2	2	1	1		
A	4	3	3	4	4	3	3	3	3	4	4	4	4	4	4	3	3	3
B	6	6	6	6	6	6	6	6	6	6	6	6	6	6	6	6	6	6
	6	6	6	6	6	6	6	6	6	6	6	6	6	6	6	6	6	6

42

T	2	2	2	2	2	1				2	2	2	2	2	1	1		
A	4	4	4	4	4	4	4	4	4	4	4	4	4	4	4	3	3	3
B	6	6	6	6	6	6	6	6	6	6	6	6	6	6	6	6	6	6
	6	6	6	6	6	6	6	6	6	6	6	6	6	6	6	6	6	6

44

T	2	4			5	5	2	1	1							
A	4	4	4	4	4	4	4	4	4	4	4	4	4	4	4	4
B	9	6	6	6	6	6	6	6	6	6	6	6	6	6	6	6
	11	6	6	6	6	6	6	6	6	6	6	6	6	6	6	6
	?	6	6	6	6	6	6	6	6	6	6	6	6	6	6	6

48

T																
A	4	4	4	4	4	4	4	4	4	4	4	4	4	4	4	4
B	4	4	4	2	2	4	4	4	4	4	4	4	4	4	4	4
						4	4	4	2	2	4	4	4	2	2	4

51

8

T																
A	4	4	4	4	4	4	4	4	4	4	4	4	4	4	4	4
B	4	4	4	2	2	4	4	4	4	4	4	4	4	4	4	4
						4	4	4	2	2	4	4	4	2	2	4

T				
A	4 4 4 4 4	4 4 4 4 4	4 4 4 4 4	4 4 4 4 4
B	4 4 4 2 2	4 4 4 2 2	4 4 4 2 2	4 4 4 2 2

66

T				2 2 2 2 2 1 1	
A	4 4 4 4 4	4 4 4 4 4	4 4 4 4 4	4 4 4 4 4	4 3 3 3
B	4 4 4 2 2	4 4 4 2 2	4 4 4 2 2	4 4 4 2 2	4 1 4 4
				6	6 6 6
				6	6 6 6

70

T	2 2 2 2 2 1				2 2 2 2 2 1 1	
A	4 4 4 4 4 4	4 4 4 4 4	4 4 4 4 4	4 4 4 4 4	4 4 4 4 4	4 3 3 3
B	1 1 1 1 1 6	6 6 6 6 6	6 6 6 6 6	6 6 6 6 6	6 6 6 6 6	6 6 6 6 6
	6	6 6 6 6 6	6 6 6 6 6	6 6 6 6 6	6 6 6 6 6	6 6 6 6 6

72

T	2 1 1				2 2 2 2 2 1 1	
A	4 3 3 3 3 3	3 3 3 3 3	3 3 3 3 3	4 4 1 1	4 4 4 4 4	4 3 3 3
B	6 6 6 6 6 6	6 6 6 6 6 6	6 6 6 6 6 6	6 6 6 6 6 6	6 6 6 6 6 6	6 6 6 6 6 6
	6 6 6 6 6 6	6 6 6 6 6 6	6 6 6 6 6 6	6 6 6 6 6 6	6 6 6 6 6 6	6 6 6 6 6 6

74

T	2 2 2 2 2 1				2 2 2 2 2 1 1	
A	4 4 4 4 4 4	4 4 4 4 4	4 4 4 4 4	4 4 4 4 4	4 4 4 4 4	4 3 3 3
B	1 1 1 1 1 6	6 6 6 6 6	6 6 6 6 6	6 6 6 6 6	6 6 6 6 6	6 6 6 6 6
	6	6 6 6 6 6	6 6 6 6 6	6 6 6 6 6	6 6 6 6 6	6 6 6 6 6

76

T	2 1 1				5		
A	4 3 3 3 3 3	3 3 3 3 3	3 3 3 3 3	4 4 1 1	-----		
B	6 6 6 6 6 6	6 6 6 6 6 6	6 6 6 6 6 6	6 6 6 6 6 6	-----		
	6 6 6 6 6 6	6 6 6 6 6 6	6 6 6 6 6 6	6 6 6 6 6 6	-----		

BASS E.

Pearl Jam - Daughter

♩ = 97,999985

9

16

21

26

31

36

41

46

50

8

2

BASS E.

61

66

71

75

AMELODY

Pearl Jam - Daughter

♩ = 97,999985

10

14

18

22

26

30

34

5

42

44

7

53

57

61

65

67

