

Christian - ave verum corpus

$\text{♩} = 80,000000$

Solo

A. 4

Solo

A. 8

Solo

A. 12

Q.

Solo

16

Q.

Solo

Solo

20

Solo

Solo

23

A.

A.

Q.

Q.

Solo

Solo

26

A. 

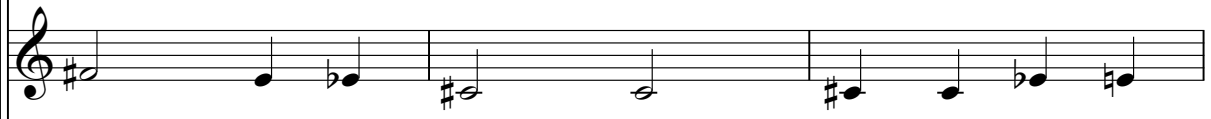
A. 

Q. 

Q. 

Solo 

Solo 

29

A.

A.

Q.

Q.

Solo

Solo

32

A.

A.

Q.

Q.

Solo

Solo

35

A. 

A. 

Q. 

Q. 

Solo 

Solo 

38

A.
A.
Q.
Q.
Solo
Solo

41

Solo
Solo

44

A. 

A. 

Q. 

Q. 

Solo 

Solo 

49

A. 

Solo 

Solo 

52

56

A.

A.

Q.

Q.

Solo

Solo

60

A.

A.

Q.

Q.

Solo

Solo

63

A.

A.

Q.

Q.

Solo

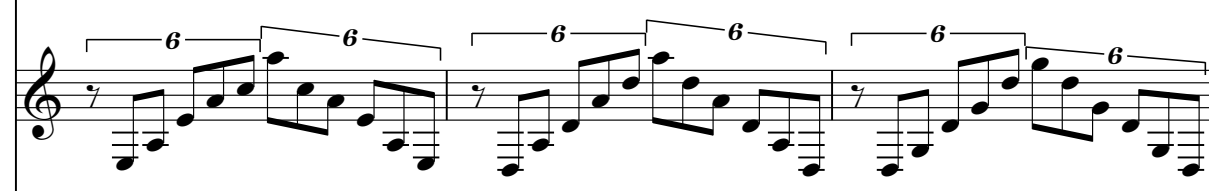

Solo

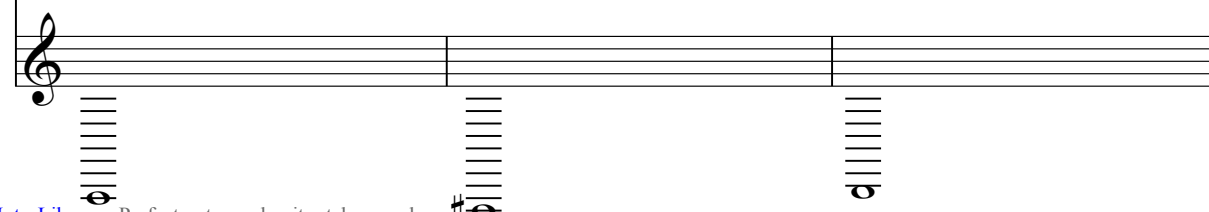

66

A.

A.

Q.

Q.

Solo

Solo

69

A.

Solo

Solo

72

A.

A.

Solo

Solo

75

A.

A.

Q.

Solo

Solo

78

A.

A.

Q.

Q.

Solo

Solo

81

A.

A.

Q.

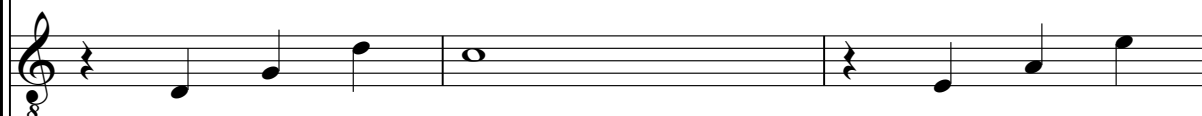

Q.

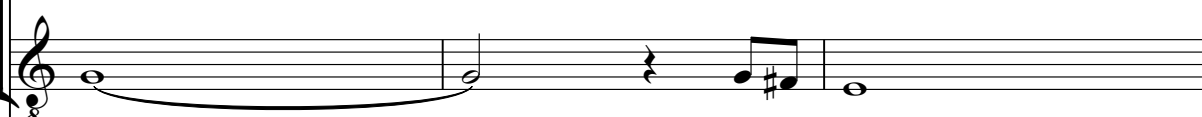

Solo

Solo

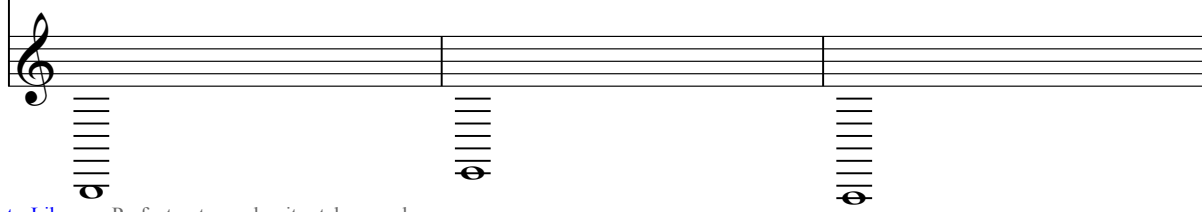

84

A.
A.
Q.
Q.
Solo
Solo

#

87

~~77, 79, 80, 81, 82, 83, 84, 85, 86, 87, 88, 89, 90, 91, 92~~

A.
A.
Q.
Q.

Christian - ave verum corpus

Alto

♩ = 80,000000

4

10

10

25

2

33

40

4

50

3

54

4

61

67

74

81

86

77 (G, A, B, C, D, E, F, G) 006042

Christian - ave verum corpus

Alto

♩ = 80,000000

22

28

2

36

4

45

4

54

4

63

3

72

79

85

♩ = 77,000000

Quintus

Christian - ave verum corpus

♩ = 80,000000

22

28

2

36

4

46

4

55

4

65

7

77

84

♩ = 80,000000

Christian - ave verum corpus

Quintus

♩ = 80,000000

11

17

3

26

2

34

41

4

4

53

3

60

66

11

82

86

© 2012

Christian - ave verum corpus

Solo

♩ = 80,000000

5

9

13

17

21

25

29

33

37

V.S.

42 **3**

50

54

58

61

64

67

70

73

76

Solo

Christian - ave verum corpus

♩ = 80,000000

18

22

27

31

35

39

43

3

