

♩ = 88,043541

Solo

Solo

Solo

Solo

5

Solo

Solo

Solo

Solo

10

Solo

Solo

Solo

Solo

14

Solo

Solo

Solo

Solo

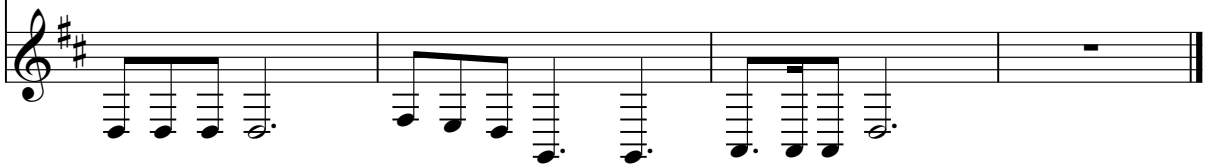

# Solo

♩ = 88,043541

6

11

14

# Solo

♩ = 88,043541

6

11

14

# Solo

♩ = 88,043541

6

11

14

# Solo

♩ = 88,043541

6

11

14
