

Christian - break forth o beauty

♩ = 100,049355

Solo

Solo

Solo

Solo

5

Solo

Solo

Solo

Solo

9

Solo

Solo

Solo

Solo

2

13

15

Solo

Christian - break forth o beauty

♩ = 100,049355

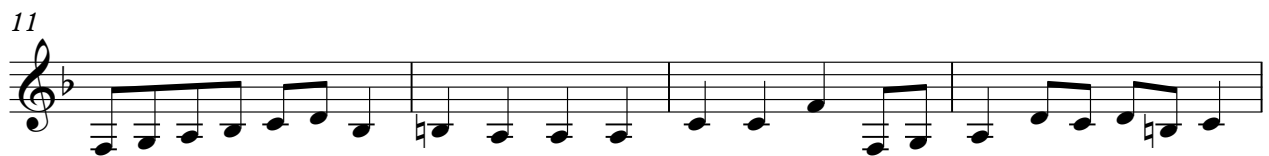

Solo

Christian - break forth o beauty

♩ = 100,049355

