

# Pearl Jam - Last Kiss

♩ = 120,000000

**Piano:** Provides harmonic support with chords and melodic fragments.

**Piano-2:** Plays a sustained chord in the background.

**Guitar:** Plays a complex, rhythmic pattern with many accidentals.

**Melody 4:** A melodic line with various intervals and rests.

**Bass:** Includes a fretboard diagram for the first system with notes E, B, G, D, A, B and fingerings 1, 1, 5, 5, 5, 5, 1, 1.

**Melody 1 & 2:** Two parallel melodic lines that mirror each other.

9

Drums

Piano

Piano-2

Guitar

Melody 4

Bass

Melody 1

Melody 2

12

Drums

Piano

Guitar

Melody 4

Bass

Melody 1

Melody 2

Melody 3

15

Drums

Piano

Piano-2

Guitar

Melody 4

Bass

Melody 1

Melody 2

Melody 3

19

22

Drums

Piano

Piano-2

Guitar

Melody 4

Bass

Melody 1

Melody 2

Melody 3

5 5 5 1 1 1 3 3

25

28

Drums

Piano

Piano-2

Guitar

Guitar-2

Melody 4

Bass

Melody 1

Melody 2

TAB

3 3 3 1 1 1 1 1

31

Drums

Piano

Piano-2

Guitar

Melody 4

Bass

Melody 1

Melody 2

34

Drums

Piano

Piano-2

Guitar

Melody 4

Bass

Melody 1

Melody 2

38

Drums

Piano

Guitar

Melody 4

Bass

Melody 1

Melody 2

41

Drums

Piano

Piano-2

Guitar

Melody 4

Bass

Melody 1

Melody 2

Melody 3

44

Drums

Piano

Guitar

Melody 4

Bass

Melody 1

Melody 2

Melody 3

47

Drums

Piano

Piano-2

Guitar

Melody 4

Bass

Melody 1

Melody 2

Melody 3

- Piano:** Chords and melodic lines in the right hand, including a sequence of chords and a melodic phrase.
- Guitar:** A complex rhythmic pattern with many slurs, likely representing a specific guitar technique.
- Bass:** A simple line with fingerings: 1 1 1 1 3 1 1 1.

50

53

Drums

Piano

Piano-2

Guitar

Melody 4

Bass

Melody 1

Melody 2

Melody 3

56

Drums

Piano

Guitar

Melody 4

Bass

Melody 1

Melody 2

59

Drums

Piano

Piano-2

Guitar

Melody 4

Bass

Melody 1

Melody 2

62

Drums

Piano

Guitar

Melody 4

Bass

Melody 1

Melody 2

65

Drums

Piano

Piano-2

Guitar

Melody 4

Bass

Melody 1

Melody 2

1 1 1 3 3 3 1 5 5 5

69

Drums

Piano

Piano-2

Guitar

Melody 4

Bass

Melody 1

Melody 2

1 1 1 1 3 1 1 1 1

Pearl Jam - Last Kiss

Drums

♩ = 120,000000  
2

6

10

14

18

22

26

30

34

38

V.S.

Drums

42

46

50

54

58

62

66

69

Pearl Jam - Last Kiss

Piano

♩ = 120,000000

2

8

15

22

27

33

40

46

53

60

V.S.

2

Piano

66

69

Piano-2

Pearl Jam - Last Kiss

♩ = 120,000000

4 3 5

16

3 3 2

27

2 3

38

5 3 3

52

3 3 5

65

3 3

Pearl Jam - Last Kiss

Guitar

♩ = 120,000000

2

5

8

11

14

17

20

23

26

28

V.S.

31

34

37

40

43

46

49

52

55

58

Guitar-2

Pearl Jam - Last Kiss

♩ = 120,000000

28 42

Pearl Jam - Last Kiss

Melody 4

♩ = 120,000000

7

12

17

22

27

33

37

42

47

V.S.

2

Melody 4

52

57

63

68

# Pearl Jam - Last Kiss

## Bass

♩ = 120,000000

**2**

TAB

8

TAB

15

TAB

22

TAB

28

TAB

35

TAB

41

TAB

47

TAB

54

TAB

61

TAB

V.S.

2 67

# Bass

A six-line bass guitar tablature staff. The top three lines are empty. The bottom three lines contain fret numbers. The numbers are: 1, 5, 5, 5, 1, 1, 1, 1, 3, 1, 1, 1, 1. The staff is divided into measures by vertical bar lines. The first measure contains the number 1. The second measure contains 5, 5, 5. The third measure contains 1, 1, 1, 1. The fourth measure contains 3. The fifth measure contains 1, 1, 1. The sixth measure contains 1. The staff ends with a double bar line.

Pearl Jam - Last Kiss

Melody 1

♩ = 120,000000

6

11

16

21

26

32

37

42

47

V.S.

Melody 1

51

56

61

67

69

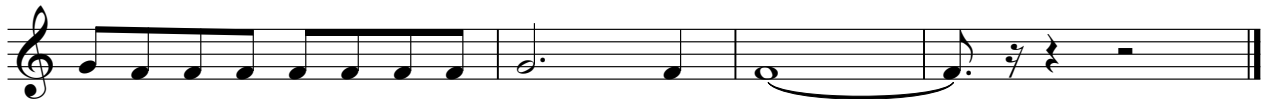

Pearl Jam - Last Kiss

Melody 2

♩ = 120,000000

6

11

16

21

26

32

37

42

47

V.S.

51

56

61

67

69

Melody 3

Pearl Jam - Last Kiss

♩ = 120,000000

**12**

**17**

**22**

**27**

**14**

**45**

**50**

**53**

**18**
