

Christian - friends

♩ = 60,000000

Bass

Treb Accomp

Bass Accomp

3

Bass

Treb Accomp

Bass Accomp

5

Melody

Bass

Treb Accomp

Bass Accomp

8

Melody

Bass

Treb Accomp

Bass Accomp

11

Melody

Bass

Treb Accomp

Bass Accomp

14

Melody

Bass

Treb Accomp

Bass Accomp

16

Melody

Bass

Treb Accomp

Bass Accomp

19

Melody

Bass

Treb Accomp

Bass Accomp

22

Melody

Bass

Treb Accomp

Bass Accomp

25

Melody

Bass

Treb Accomp

Bass Accomp

27

Melody

Bass

Treb Accomp

Bass Accomp

30

Melody

Bass

Treb Accomp

Bass Accomp

33

Melody

Bass

Treb Accomp

Bass Accomp

36

Melody

Bass

Treb Accomp

Bass Accomp

39

Melody

Bass

Treb Accomp

Bass Accomp

42

Melody

Bass

Treb Accomp

Bass Accomp

44

Melody

Bass

Treb Accomp

Bass Accomp

47

Melody

Bass

Treb Accomp

Bass Accomp

50

Melody

Bass

Treb Accomp

Bass Accomp

52

Melody

Bass

Treb Accomp

Bass Accomp

54

Melody

Bass

Treb Accomp

Bass Accomp

57

Melody

Bass

Treb Accomp

Bass Accomp

60

Melody

Bass

Treb Accomp

Bass Accomp

62

Melody

Bass

Treb Accomp

Bass Accomp

64

Melody

Bass

Treb Accomp

Bass Accomp

67

Melody

Bass

Treb Accomp

Bass Accomp

70

Melody

Bass

Treb Accomp

Bass Accomp

72

Bass

A single-line musical staff for the Bass part. It begins with a double bar line. The first measure contains a quarter note on the second line (G2). The second measure contains a quarter note on the second space (A2). The third measure contains a quarter note on the second space (A2). The fourth measure contains a quarter note on the second space (A2). The fifth measure contains a quarter rest. The sixth measure contains a quarter rest. The staff ends with a double bar line.

Treb Accomp

A five-line musical staff for the Treble Accompaniment part. It starts with a treble clef, a key signature of two flats (B-flat and E-flat), and a common time signature. The first measure contains a chord of three notes: G2, B-flat2, and E-flat2. The second measure contains a whole rest. The third measure contains a whole rest. The staff ends with a double bar line.

Bass Accomp

A five-line musical staff for the Bass Accompaniment part. It starts with a bass clef, a key signature of two flats (B-flat and E-flat), and a common time signature. The first measure contains a chord of three notes: G2, B-flat2, and E-flat2. The second measure contains a whole rest. The third measure contains a whole rest. The staff ends with a double bar line.

Christian - friends

Melody

♩ = 60,000000

5

9

13

17

22

26

29

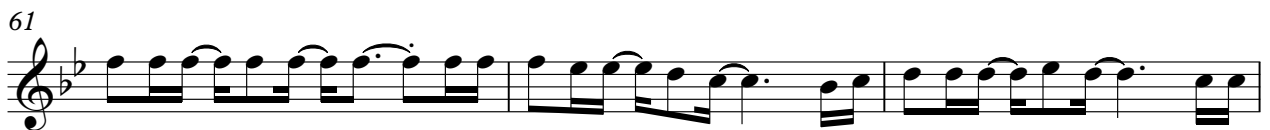
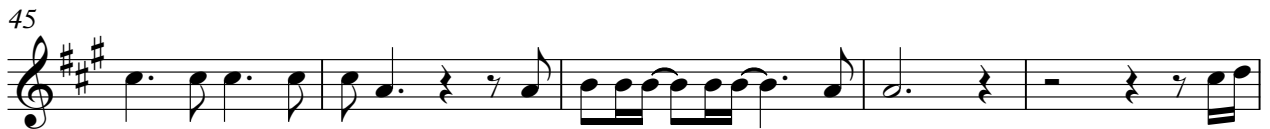

Bass

Christian - friends

♩ = 60,000000

V.S.

2

Bass

69

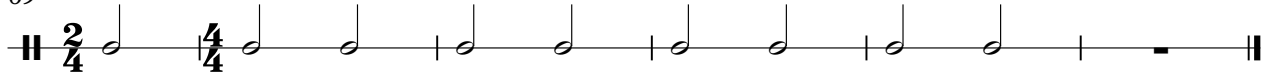

Christian - friends

Treb Accomp

♩ = 60,000000

4

7

11

15

19

23

27

32

36

V.S.

40

44

48

52

55

59

63

67

70

Christian - friends

Bass Accomp

♩ = 60,000000

V.S.

54

59

64

69
