

Christian - grealord

♩ = 90,000092

"Great are you Lord"

By: Jason Porter

By: Michael W. Smith

Jesus is the Lord!

"Great are you Lord"

By: Jason Porter

By: Michael W. Smith

Jesus is the Lord!

7

"Great are you Lord"

By: Jason Porter

By: Michael W. Smith

Jesus is the Lord!

9

"Great are you Lord"

By: Jason Porter

By: Michael W. Smith

Jesus is the Lord!

12

"Great are you Lord"

By: Jason Porter

By: Michael W. Smith

Jesus is the Lord!

16

"Great are you Lord"

By: Jason Porter

By: Michael W. Smith

Jesus is the Lord!

20

"Great are you Lord"

By: Jason Porter

By: Michael W. Smith

Jesus is the Lord!

24

"Great are you Lord"

By: Jason Porter

By: Michael W. Smith

Jesus is the Lord!

27

"Great are you Lord"

By: Jason Porter

By: Michael W. Smith

Jesus is the Lord!

30

"Great are you Lord"

By: Jason Porter

By: Michael W. Smith

Jesus is the Lord!

32

"Great are you Lord"

By: Jason Porter

By: Michael W. Smith

Jesus is the Lord!

35

"Great are you Lord"

By: Jason Porter

By: Michael W. Smith

Jesus is the Lord!

39

"Great are you Lord"

By: Jason Porter

By: Michael W. Smith

Jesus is the Lord!

43

"Great are you Lord"

By: Jason Porter

By: Michael W. Smith

Jesus is the Lord!

48

"Great are you Lord"

By: Jason Porter

By: Michael W. Smith

Jesus is the Lord!

53

"Great are you Lord"

By: Jason Porter

By: Michael W. Smith

Jesus is the Lord!

"Great are you Lord"

Christian - grealord

♩ = 90,000092

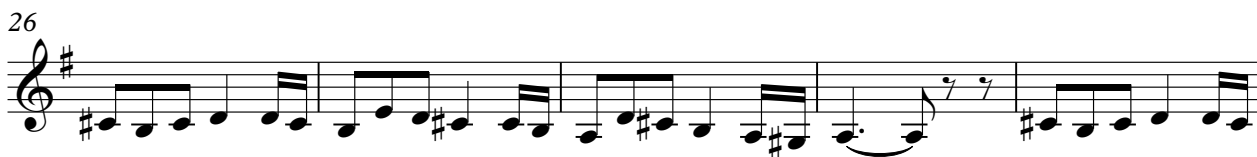

By: Jason Porter

Christian - grealord

♩ = 90,000092

By: Michael W. Smith

Christian - grealord

♩ = 90,000092

5
9
13
19
24
28
32
36
42

V.S.

2

By: Michael W. Smith

48

53

Jesus is the Lord!

Christian - grealord

♩ = 90,000092

V.S.

2

Jesus is the Lord!

48

53
