

Pet Shop Boys - Go West

♩ = 120,000000
Drummix
Drummix

Percussion

Bass
Bass

Solo

Leadvoca
Leadvocal

Solo

Backvoca
Backvocals

Solo

Strings
Strings

Solo

Strings
Strings 2

Solo

Strings
Strings 3

Solo

Choir
Choir

Solo

Synthie
Synthie

Solo

Brass
Brass

Solo

Piano
Piano

Solo

Pizz. St
Pizz. Str.

Solo

Perc. 

Solo 

Solo 

Solo 

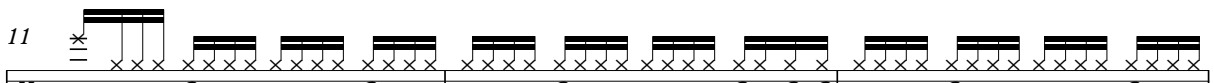

11 

Solo 

Solo 

Solo 

Solo 

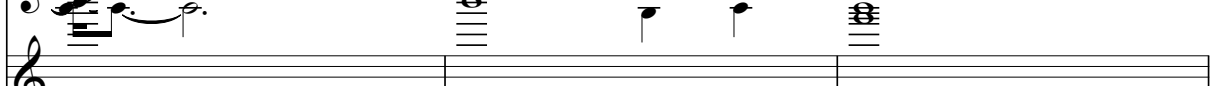
Solo 

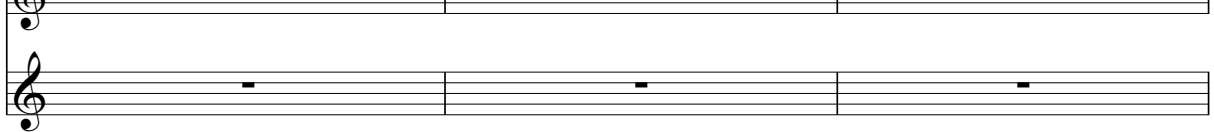
Solo 

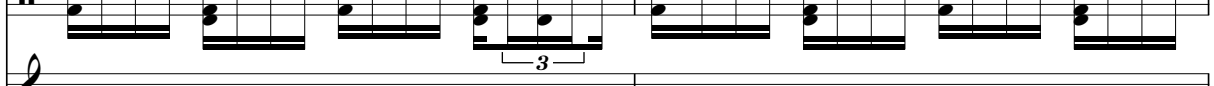

14 

Solo 

Solo 

Solo 

Solo 

16

Perc.

Solo

Solo

Solo

Solo

18

Perc.

Solo

Solo

Solo

Solo

Solo

Solo

20

Perc.

Solo

Solo

Solo

Solo

Solo

22

Perc.

Solo

Solo

Solo

Solo

Solo

24

Perc.

Solo

Solo

Solo

Solo

Solo

26

Perc.

Solo

Solo

Solo

Solo

Solo

6

28

Perc.

Solo

Solo

Solo

Solo

Solo

30

Perc.

Solo

Solo

Solo

Solo

Solo

32

Perc.

Solo

Solo

Solo

Solo

Solo

34

Perc.

Solo

Solo

Solo

Solo

Solo

36

Perc.

Solo

Solo

Solo

Solo

Solo

Solo

38

Perc.

Solo

Solo

Solo

Solo

Solo

Solo

40

Perc.

Solo

Solo

Solo

Solo

Solo

Solo

42

Perc.

Solo

Solo

Solo

Solo

Solo

Solo

10

44

Perc.

Solo

Solo

Solo

Solo

Solo

46

Perc.

Solo

Solo

Solo

Solo

Solo

48

Perc.

Solo

Solo

Solo

Solo

Solo

50

Perc.

Solo

Solo

Solo

Solo

Solo

Solo

Solo

52

Perc.

Solo

Solo

Solo

Solo

Solo

54

Perc.

Solo

Solo

Solo

Solo

Solo

56

Perc.

Solo

Solo

Solo

Solo

Solo

58

Perc.

Solo

Solo

Solo

Solo

Solo

Solo

60

Perc.

Solo

Solo

Solo

Solo

Solo

Solo

Solo

62

Perc.

Solo

Solo

Solo

Solo

Solo

Solo

Solo

64

Perc.

Solo

Solo

Solo

Solo

Solo

Solo

66

Perc.

Solo

Solo

Solo

Solo

Solo

Solo

16

68

Perc.

Solo

Solo

Solo

Solo

Solo

Solo

70

Perc.

Solo

Solo

Solo

Solo

Solo

Solo

72

74

76

Perc.

Solo

Solo

Solo

Solo

Solo

Solo

Solo

78

Perc.

Solo

Solo

Solo

Solo

Solo

Solo

Solo

80

Perc.

Solo

Solo

Solo

Solo

Solo

Solo

Solo

82

Perc.

Solo

Solo

Solo

Solo

Solo

Solo

Solo

Solo

20

84

Perc.

Solo

Solo

Solo

Solo

Solo

87

Perc.

Solo

Solo

Solo

Solo

Solo

90

Perc.

Solo

Solo

Solo

Solo

94

Perc.

Solo

Solo

Solo

Solo

97

Perc.

Solo

Solo

Solo

Solo

22

99

Perc.

Solo

Solo

Solo

Solo

Solo

Solo

101

Perc.

Solo

Solo

Solo

Solo

Solo

Solo

103

105

107

Perc.

Solo

Solo

Solo

Solo

Solo

Solo

109

Perc.

Solo

Solo

Solo

Solo

Solo

111

Perc.

Solo

Solo

Solo

Solo

Solo

Solo

113

Perc.

Solo

Solo

Solo

Solo

Solo

Solo

119 Perc. Solo Solo Solo Solo Solo Solo Solo

121 Perc. Solo Solo Solo Solo Solo Solo Solo

123

Perc.

Solo

Solo

Solo

Solo

Solo

Solo

Solo

125

Perc.

Solo

Solo

Solo

Solo

Solo

Solo

127

Perc. Solo Solo Solo Solo Solo Solo

129

Perc. Solo Solo Solo Solo Solo

131

133

136

Perc.

Solo

Solo

Solo

Solo

Solo

138

Perc.

Solo

Solo

Solo

Solo

Solo

140

Perc.

Solo

Solo

Solo

Solo

Solo

Solo

142

Perc.

Solo

Solo

Solo

Solo

Solo

Solo

144

Perc. Solo Solo Solo Solo Solo Solo

146

Perc. Solo Solo Solo Solo Solo Solo

148

Perc.

Solo

Solo

Solo

Solo

Solo

Solo

Pet Shop Boys - Go West

Percussion

♩ = 120,000000
Drummix
Drummix

Pet Shop Boys - Go We

10

12

14

16

18

20

22

24

26

V.S.

Percussion

Percussion

48

50

52

54

56

58

60

62

64

66

V.S.

Percussion

88

90

Pet Shop Boys - Go West

96

99

101

103

105

107

109

111

V.S.

Percussion

Percussion

132

6 3 3

134

136

138

140

142

144

146

148

Pet Shop Boys - Go West

Solo

♩ = 120,000000

Bass
Bass

Pet Shop Boys - Go West

14

18

22

26

30

34

38

42

46

V.S.

50

54

58

62

66

70

74

78

82

86

Solo
Pet Shop Boys - Go West

90

110

114

118

122

126

129

133

137

141

145

148

Pet Shop Boys - Go West

Solo

♩ = 120,000000

Leadvoca
Leadvocal

Pet Shop Boys - Go West

Pet Shop Boys - Go West

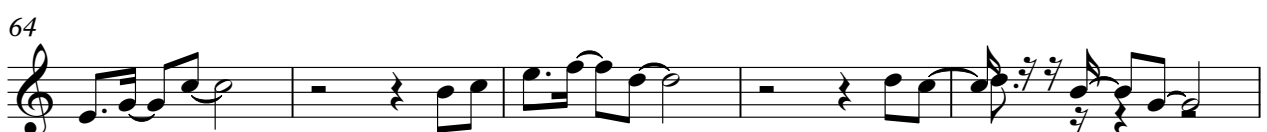

V.S.

Pet Shop Boys - Go West

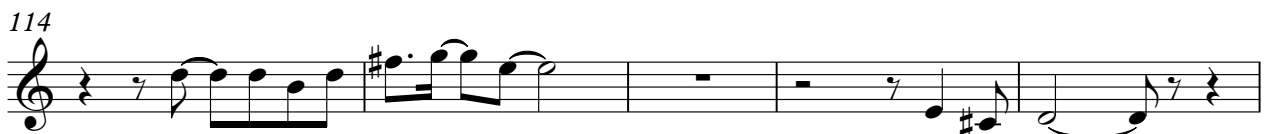
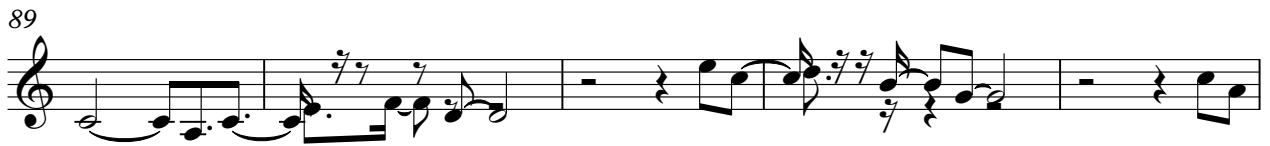

124

129

Pet Shop Boys - Go West

139

143

147

Pet Shop Boys - Go West

Solo

♩ = 120,000000

Backvoca
Backvocals

Pet Shop Boys - Go West

21

26

31

36

42

Pet Shop Boys - Go West

48

52

57

62

V.S.

67

73

79

Pet Shop Bo

85

91

96

101

107

112

117

122

127

Pet Shop Boys - Go West

132

139

145

Pet Shop Boys - Go West

Solo

♩ = 120,000000

Strings
Strings

Pet Shop Boys - Go West

Pet Shop Boys - Go West

V.S.

97

106

115

124

130

Pet Shop Boys - Go We

Pet Shop Boys - Go West

Solo

♩ = 120,000000

Strings Pet Shop Boys - Go West

Strings

8

14

19

Pet Shop Boys - Go West

62

67

Pet Shop Boys - Go West

95

99

Pet Shop Boys - Go West

107

Pet Shop Boys - Go West

135

2

Solo

142

146

Pet Shop Boys - I

Pet Shop Boys - Go West

Solo

♩ = 120,000000

Strings
Strings 3

Pet Shop Boys - Go West

18 Pet Shop Boys - Go West

40 Pet Shop Boys - Go West

62

69

78 Pet Shop Boys - Go West

100

109

118

127 Pet Shop Boys - Go West

Pet Shop Boys - Go West

Solo

♩ = 120,000000

Choir
Choir

Pet Shop Boys - Go West

Pet Shop Boys - Go West

134

137

140

143

146

148

Pet Shop Boys - Go West

Solo

♩ = 120,000000

Synthie
Synthie

Pet Shop Boys - Go West

V.S.

38

40

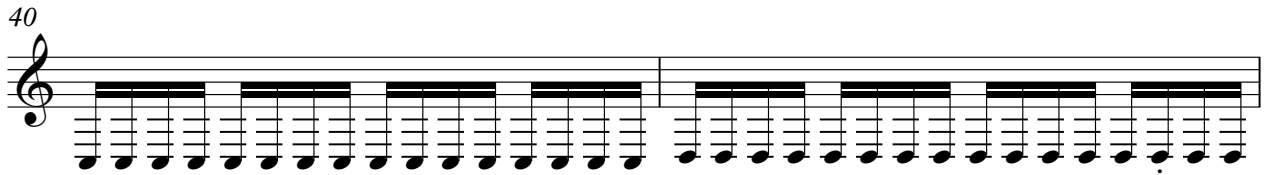

42

44

46

48

50

52

54

56

58

60

62

64

66

68

70

72

74

76

V.S.

78

80

82

Pet Shop Boys - Go West

108

110

112

114

116

118

120

122

124

126

128

130

132

135

137

139

141

V.S.

Pet Shop Boys - Go West

Solo

♩ = 120,000000

Brass
Brass

Pet Shop Boys - Go West

Pet Shop Boys - G

2

Solo

Pet Shop Boys - Go West

128

132

Pet Shop Boys - Go West

Pet Shop Boys - Go West

Solo

♩ = 120,000000

Piano
Piano

Pet Shop Boys - Go West

45

49

Pet Shop Boys - Go 1'

99

102

105

Pet Shop Boys - Go V

Solo

Pet Shop Boys - Go West

♩ = 120,000000

Pizz. St
Pizz. Str.

Pet Shop Boys - Go West

86

Pet Shop Boys - Go W

