

♩ = 107,000130

Bass Flute

Percussion

Jazz Guitar

Jazz Guitar

LIBERATI

Jazz Guitar

5-string Fretless Electric Bass

Alto

Electric Clavichord

Electric Clavichord

♩ = 107,000130

Viola

Viola

Solo

2

5

7

9

Perc. J. Gtr. J. Gtr. E. Bass E. Clav. E. Clav. Vla. Vla. Solo

11

Perc. J. Gtr. J. Gtr. E. Bass E. Clav. E. Clav. Vla. Vla. Solo

13

Perc.

J. Gtr.

J. Gtr.

E. Bass

E. Clav.

E. Clav.

Vla.

Vla.

Solo

15

17

19

B. Fl.

Perc.

J. Gtr.

J. Gtr.

E. Bass

Vla.

Solo

21

B. Fl.

Perc.

J. Gtr.

J. Gtr.

E. Bass

Vla.

Solo

23

B. Fl.

Perc.

J. Gtr.

J. Gtr.

E. Bass

Vla.

Solo

25

B. Fl.

Perc.

J. Gtr.

J. Gtr.

E. Bass

Vla.

Solo

27

B. Fl.  
Perc.  
J. Gtr.  
J. Gtr.  
E. Bass  
Vla.  
Solo

29

B. Fl.  
Perc.  
J. Gtr.  
J. Gtr.  
E. Bass  
Vla.  
Vla.  
Solo

31

B. Fl. Perc. J. Gtr. J. Gtr. E. Bass Vla. Vla. Solo

33

B. Fl. Perc. J. Gtr. J. Gtr. E. Bass A. Vla. Vla. Solo

35

B. Fl.

Perc.

J. Gtr.

J. Gtr.

E. Bass

A.

Vla.

Vla.

Solo

37

B. Fl.

Perc.

J. Gtr.

J. Gtr.

E. Bass

A.

Vla.

Vla.

Solo

39

B. Fl. Perc. J. Gtr. J. Gtr. E. Bass A. Vla. Vla. Solo

41

B. Fl. Perc. J. Gtr. J. Gtr. J. Gtr. E. Bass Vla. Solo

43

B. Fl.  
Perc.  
J. Gtr.  
J. Gtr.  
J. Gtr.  
E. Bass  
Vla.  
Solo

45

B. Fl.  
Perc.  
J. Gtr.  
J. Gtr.  
J. Gtr.  
E. Bass  
Vla.  
Vla.  
Solo

47

B. Fl.

Perc.

J. Gtr.

J. Gtr.

E. Bass

Vla.

Vla.

Solo

49

B. Fl.

Perc.

J. Gtr.

J. Gtr.

E. Bass

A.

Vla.

Vla.

Solo

51

B. Fl.

Perc.

J. Gtr.

J. Gtr.

E. Bass

A.

Vla.

Vla.

Solo

53

B. Fl.  
Perc.  
J. Gtr.  
J. Gtr.  
E. Bass  
A.  
Vla.  
Vla.  
Solo

55

B. Fl.  
Perc.  
J. Gtr.  
J. Gtr.  
E. Bass  
A.  
Vla.  
Solo

57

B. Fl.  
Perc.  
J. Gtr.  
J. Gtr.  
E. Bass  
A.  
Vla.  
Solo

59

B. Fl.  
Perc.  
J. Gtr.  
J. Gtr.  
E. Bass  
Vla.  
Solo

61

B. Fl. Perc. J. Gtr. J. Gtr. E. Bass Vla. Vla. Solo

63

Perc. J. Gtr. J. Gtr. E. Bass E. Clav. E. Clav. Vla. Vla. Solo

65

Perc. J. Gtr. J. Gtr. E. Bass E. Clav. E. Clav. Vla. Vla. Solo

67

Perc.

J. Gtr.

J. Gtr.

E. Bass

E. Clav.

E. Clav.

Vla.

Vla.

Solo

69

B. Fl.

Perc.

J. Gtr.

J. Gtr.

E. Bass

E. Clav.

E. Clav.

Vla.

Vla.

Solo

71

B. Fl. Perc. J. Gtr. J. Gtr. J. Gtr. E. Bass E. Clav. Vla. Solo

73

B. Fl. Perc. J. Gtr. J. Gtr. J. Gtr. E. Bass Vla. Solo

75

B. Fl.

Perc.

J. Gtr.

J. Gtr.

J. Gtr.

E. Bass

Vla.

Solo

77

B. Fl.

Perc.

J. Gtr.

J. Gtr.

E. Bass

Vla.

Solo

79

B. Fl.  
Perc.  
J. Gtr.  
J. Gtr.  
E. Bass  
A.  
Vla.  
Solo

81

B. Fl.  
Perc.  
J. Gtr.  
J. Gtr.  
E. Bass  
A.  
Vla.  
Solo

83

B. Fl.  
Perc.  
J. Gtr.  
J. Gtr.  
E. Bass  
A.  
Vla.  
Solo

85

B. Fl.  
Perc.  
J. Gtr.  
J. Gtr.  
E. Bass  
A.  
Vla.  
Solo

87

B. Fl. Perc. J. Gtr. J. Gtr. E. Bass A. Vla. Solo

89

B. Fl. Perc. J. Gtr. J. Gtr. J. Gtr. E. Bass Vla. Solo

91

B. Fl. Perc. J. Gtr. J. Gtr. E. Bass Vla. Solo

93

Perc. J. Gtr. J. Gtr. J. Gtr. E. Bass Vla.

95

B. Fl. Perc. J. Gtr. J. Gtr. E. Bass Vla.

97

B. Fl. Perc. J. Gtr. J. Gtr. E. Bass E. Clav. E. Clav. Vla.

99

Perc.

J. Gtr.

J. Gtr.

E. Bass

E. Clav.

E. Clav.

Vla.

101

B. Fl.

Perc.

J. Gtr.

J. Gtr.

E. Bass

E. Clav.

E. Clav.

Vla.

104

J. Gtr.

J. Gtr.

E. Bass

E. Clav.

E. Clav.

Vla.

107

J. Gtr.

J. Gtr.

E. Bass

E. Clav.

E. Clav.

Vla.

110

J. Gtr. 

J. Gtr. 

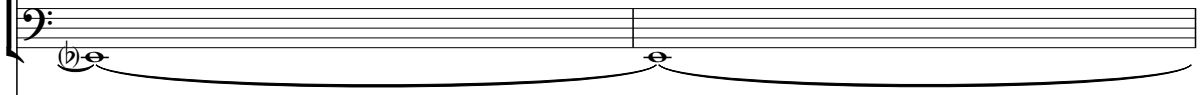
E. Bass 

E. Clav. 

E. Clav. 

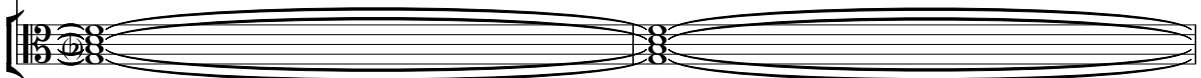
Vla. 

112

B. Fl.

Perc.

J. Gtr.

J. Gtr.

J. Gtr.

E. Bass

A.

E. Clav.

E. Clav.

Vla.

Vla.

Solo

Bass Flute

♩ = 107,000130

16

21

26

31

36

41

45

50

55

59

V.S.

63 **7**

74

79

84

89 **2**

95

99 **2** **11**

114

# Percussion

♩ = 107,000130  
2

5

7

9

11

13

15

17

19

21

V.S.

Percussion

43

45

47

49

51

53

55

57

59

61

V.S.

## Percussion

83

85

87

89

91

93

95

97

99

101

V.S.

6

Percussion

103 

**10**

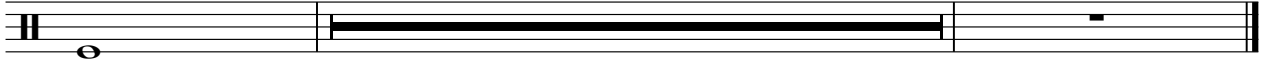

# Jazz Guitar

♩ = 107,000130

7

10

12

14

16

18

20

22

24

26

V.S.

70

72

74

76

78

80

82

84

86

88

90

92

94

96

98

100

102

104

106

108

V.S.

# Jazz Guitar

♩ = 107,000130

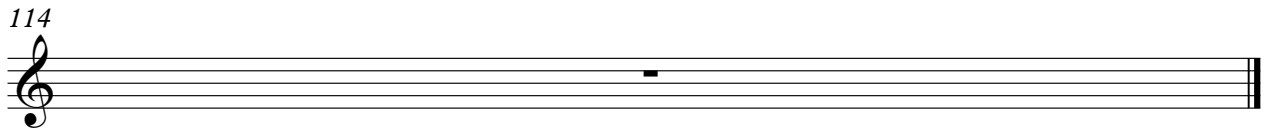
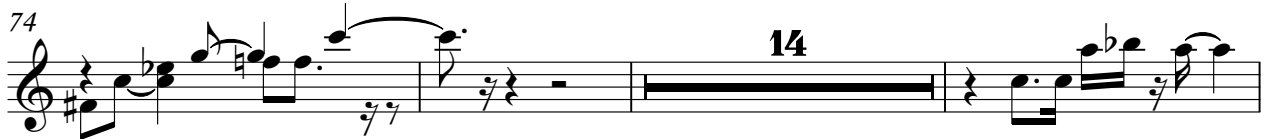

# Jazz Guitar

♩ = 107,000130

LIBERATI 7

V.S.

V.S.

# 5-string Fretless Electric Bass

♩ = 107,000130

3

6

8

10

12

14

16

18

20

22

V.S.

24

26

28

30

32

34

36

38

40

42

44

46

48

50

52

54

56

58

60

62

V.S.

64

66

68

70

72

74

76

78

80

82

84

86

88

90

92

95

98

101

106

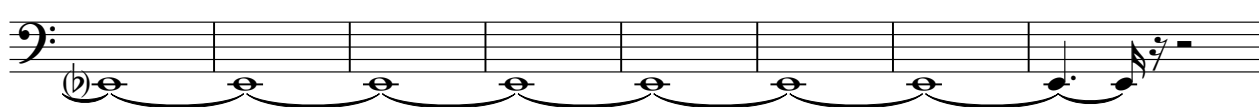

114

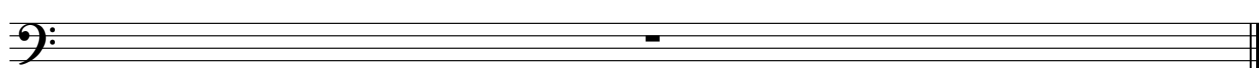

Alto

♩ = 107,000130

32

36

40

8

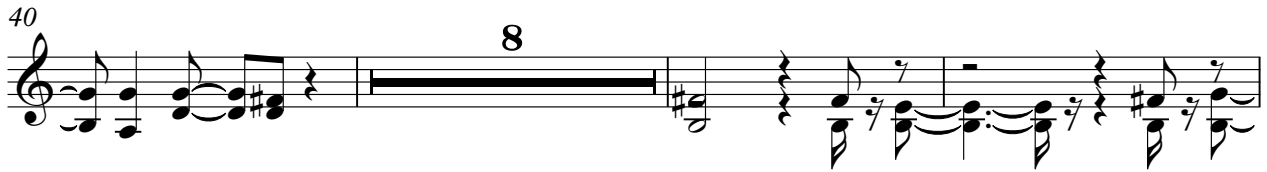

51

55

59

20

82

86

25

114

Electric Clavichord

♩ = 107,000130

7

10

12

14

47

63

65

67

69

26

97

99

101

103

105

107

109

111

113

# Electric Clavichord

♩ = 107,000130

7

10

12

14

17

46

65

67

69

V.S.

72 **25**

99

101

103

105

107

109

111

# Viola

♩ = 107,000130

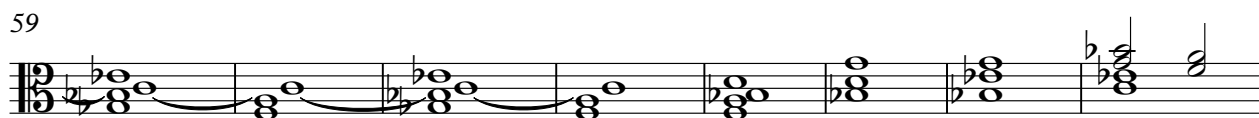
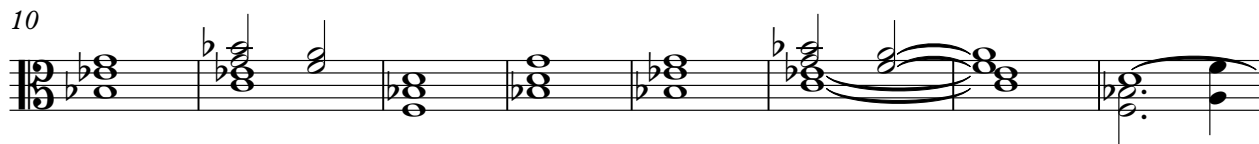
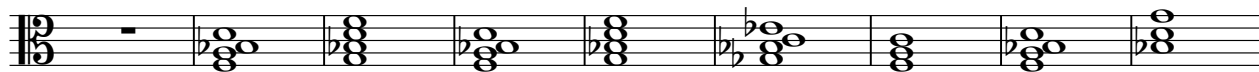

V.S.

2

Viola

75

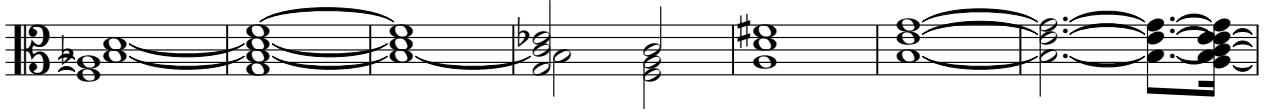

82

89

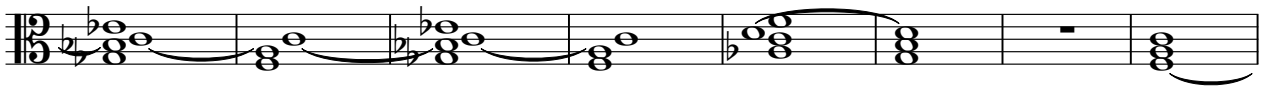

97

105

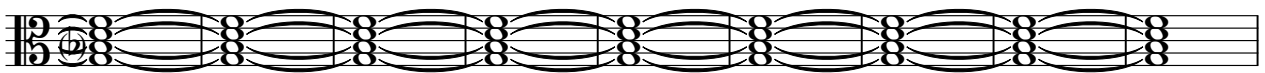

114

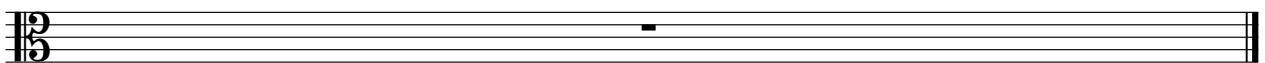

Viola

♩ = 107,000130

6

11

17

12

35

40

4

3

50

7

62

66

3

6

70

43

114

Solo

♩ = 107,000130

9

15

23

31

38

46

54

61

68

V.S.

2

Solo

75

83

89

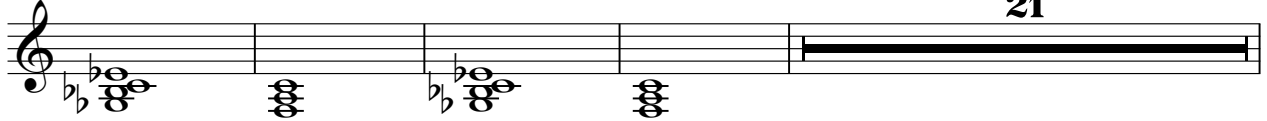

114

