

Pet Shop Boys - Normally I Dont Usually Do This

♩ = 134,000061

Cymbals

Percussion

Drums

Steel Drums

Bass

Bright Piano

♩ = 134,000061

4

Cymbals

Percussion

Drums

Steel Drums

Bass

Bright Piano

7

Cymbals
Percussion
Drums
Steel Drums
Bass
Strings
Bright Piano

10

Cymbals
Percussion
Drums
Bass
Strings
Bright Piano

14

Cymbals
Percussion
Drums
Bass
Strings
Bright Piano

18

Cymbals
Percussion
Drums
Bass
Strings
Bright Piano

21

Cymbals
Percussion
Drums
Steel Drums
Bass
Strings
Bright Piano

23

Cymbals
Percussion
Drums
Steel Drums
Bass
Strings
Bright Piano

26

Cymbals
Percussion
Drums
Steel Drums
Bass
Strings
Bright Piano

29

Cymbals
Percussion
Drums
Bass
Strings
Bright Piano

33

Cymbals
Percussion
Drums
Bass
Strings
Bright Piano

37

Cymbals
Percussion
Drums
Bass
Strings
Bright Piano

41

Cymbals
Percussion
Drums
Steel Drums
Bass
Strings
Bright Piano

43

Cymbals
Percussion
Drums
Steel Drums
Bass
Strings
Bright Piano

46

Cymbals
Percussion
Drums
Steel Drums
Bass
Strings
Bright Piano

49

Brass
Cymbals
Drums
Bass
Strings

53

56

Brass

Cymbals

Percussion

Drums

Steel Drums

Bass

Strings

Bright Piano

58

Brass

Cymbals

Percussion

Drums

Steel Drums

Bass

Strings

Bright Piano

60

Cymbals

Percussion

Drums

Steel Drums

Bass

Strings

Bright Piano

62

Brass

Cymbals

Percussion

Drums

Steel Drums

Bass

Strings

Bright Piano

64

Brass

Cymbals

Percussion

Drums

Steel Drums

Bass

Strings

Bright Piano

66

Brass

Cymbals

Percussion

Drums

Steel Drums

Bass

Strings

Bright Piano

68

Brass

Cymbals

Percussion

Drums

Steel Drums

Bass

Strings

Bright Piano

70

Brass

Cymbals

Percussion

Drums

Steel Drums

Bass

Strings

Bright Piano

72

Brass

Cymbals

Percussion

Drums

Steel Drums

Bass

Strings

Bright Piano

75

Cymbals

Percussion

Drums

Bass

Strings

Bright Piano

79

Cymbals
Percussion
Drums
Bass
Strings
Bright Piano

83

Cymbals
Percussion
Drums
Steel Drums
Bass
Strings
Bright Piano

86

Cymbals
Percussion
Drums
Steel Drums
Bass
Strings
Bright Piano

88

Cymbals
Percussion
Drums
Steel Drums
Bass
Strings
Bright Piano

90

Cymbals
Percussion
Drums
Steel Drums
Bass
Strings
Bright Piano

92

Brass
Cymbals
Percussion
Drums
Steel Drums
Bass
Strings
Bright Piano

94

Brass

Cymbals

Percussion

Drums

Steel Drums

Bass

Strings

Bright Piano

96

Brass

Cymbals

Percussion

Drums

Steel Drums

Bass

Strings

Bright Piano

97

Brass

Cymbals

Percussion

Drums

Bass

Strings

Bright Piano

Brass

Pet Shop Boys - Normally I Dont Usually Do This

♩ = 134,000061

51 2

57

2

63

19

67

3

71

3

93

3

Pet Shop Boys - Normally I Dont Usually Do This

Cymbals

♩ = 134,000061

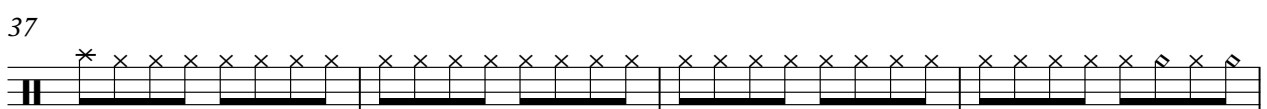
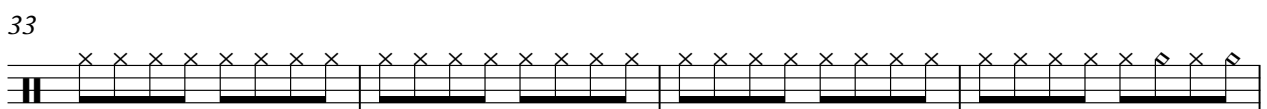
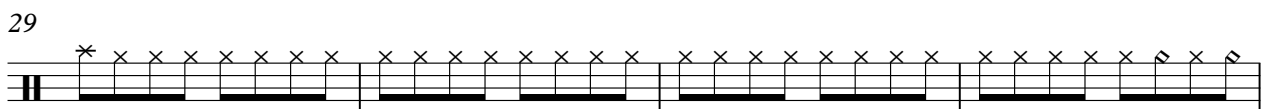
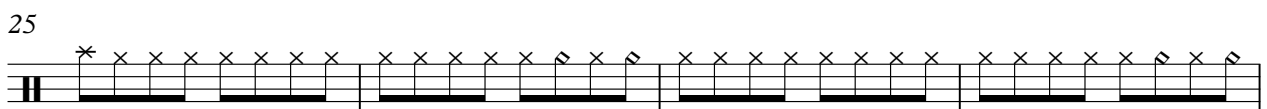
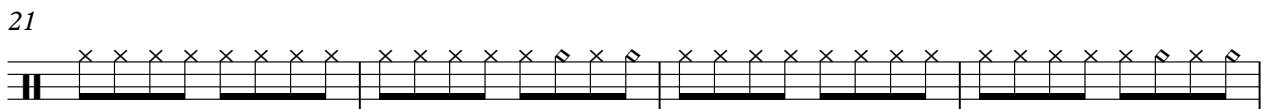
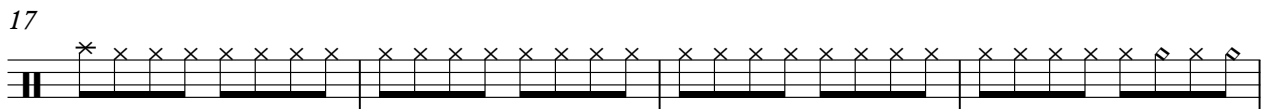
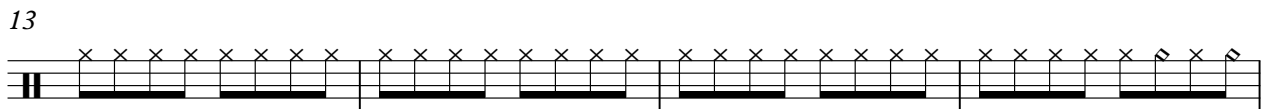
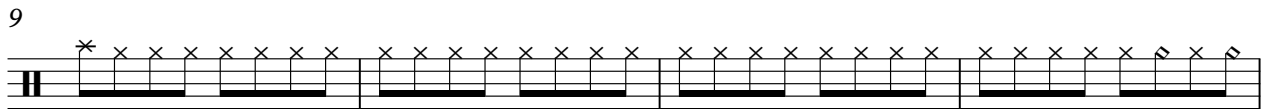
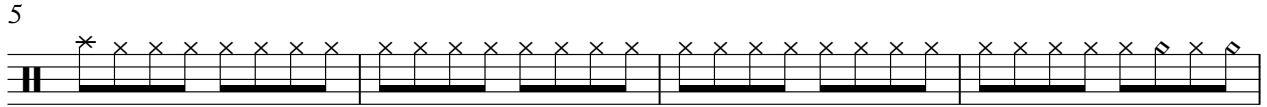

V.S.

Cymbals

41

45

49

53

57

61

65

69

73

77

81

85

89

93

96

Percussion

Pet Shop Boys - Normally I Dont Usually Do This

♩ = 134,000061

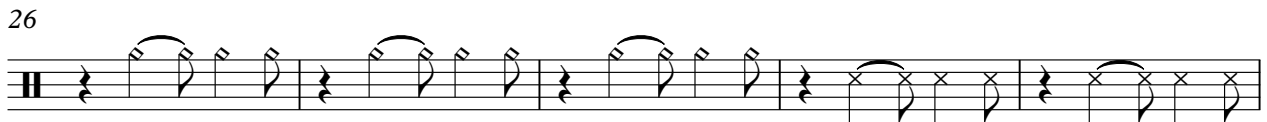

55

60

65

70

75

80

85

90

94

Drums

Pet Shop Boys - Normally I Dont Usually Do This

♩ = 134,000061

7

13

19

25

30

36

42

48

53

V.S.

57

60

63

67

70

74

80

86

92

96

Steel Drums

Pet Shop Boys - Normally I Dont Usually Do This

♩ = 134,000061

2

5

8 12

22

25

28 13

43

46 7

55

57

59

61

63

65

67

69

71

73

12

87

90

93

95

96

Pet Shop Boys - Normally I Dont Usually Do This

Bass

♩ = 134,000061

5

10

15

20

25

30

35

40

45

V.S.

50

55

60

65

69

73

78

83

87

92

96

Pet Shop Boys - Normally I Dont Usually Do This

Strings

♩ = 134,000061
8

16

21

24

27

36

41

44

47

55

V.S.

Strings

57

59

61

63

66

75

84

86

88

90

92 Strings 3

94

96

Bright Piano

Pet Shop Boys - Normally I Dont Usually Do This

♩ = 134,000061

7

13

19

25

31

37

43

47

Bright Piano

55

61

67

73

79

85

91

95

