

# Christian e Ralf - Esperando Voce Chegar

♩ = 115,000031

tk4

tk10

tk2

tk1

♩ = 115,000031

tk3

tk5

4

tk4

tk10

tk2

tk1

tk3

tk5

7

tk4

tk10

tk2

tk1

tk3

tk5

9

tk10

tk2

tk1

tk3

tk5

11

tk10

tk2

tk1

tk3

tk5

14

tk10

tk2

tk1

tk3

tk5

17

tk10

tk2

tk1

tk3

tk5

20

tk10

tk2

tk1

tk3

tk5

22

tk10

tk2

tk1

tk3

tk5

25

tk10

tk2

tk1

tk3

tk5

27

tk10

tk2

tk1

tk3

tk5

29

tk10

tk2

tk1

tk3

tk5

31

tk10

tk2

tk1

tk3

tk5

34

tk10

tk2

tk1

tk3

tk5

36

tk10

tk2

tk1

tk3

tk5

39

tk10

tk2

tk1

tk3

tk5

3

42

tk10

tk2

tk1

tk3

tk5

3

10

44

tk10

tk2

tk1

tk3

tk5

46

tk10

tk2

tk1

tk3

tk5

48

tk10

tk2

tk1

tk3

tk5

50

tk10

tk2

tk1

tk3

tk5

12

52

tk10

tk2

tk1

tk3

tk5

54

tk4

tk10

tk2

tk1

tk3

tk5

56

tk4

tk10

tk2

tk1

tk3

tk5

58

tk4

tk10

tk2

tk1

tk3

tk5

60

tk4

tk10

tk2

tk1

tk3

tk5

62

tk10

tk2

tk1

tk3

tk5

64

tk4

tk10

tk2

tk1

tk3

tk5

67

tk4

tk10

tk2

tk1

tk3

tk5

70

tk4

tk10

tk2

tk1

tk3

tk5

72

tk4

tk10

tk2

tk1

tk3

tk5

74

tk4

tk10

tk2

tk1

tk3

tk5

76

tk4

tk10

tk2

tk1

tk3

tk5

18

78

tk10

tk2

tk1

tk3

tk5

80

tk10

tk2

tk1

tk3

tk5

82

tk10

tk2

tk1

tk3

tk5

84

tk10

tk2

tk1

tk3

tk5

20

86

tk10

tk2

tk1

tk3

tk5

89

tk10

tk2

tk1

tk3

tk5

91

tk10

tk2

tk1

tk3

tk5

94

tk10

tk2

tk1

tk3

tk5

22

96

tk10

tk2

tk1

tk3

tk5

98

tk10

tk2

tk1

tk3

tk5

♩ = 115,000031

5

9 **45**

57

61 **2**

68

73

76 **22**

♩ = 115,000031

5

9

13

17

21

25

29

33

37

V.S.

41

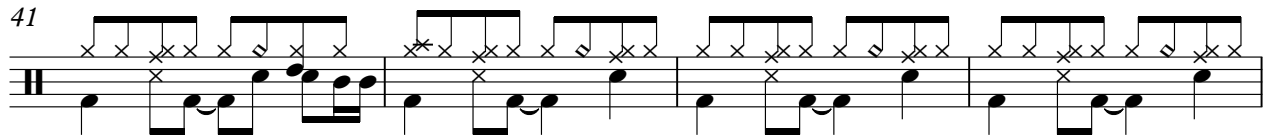

45

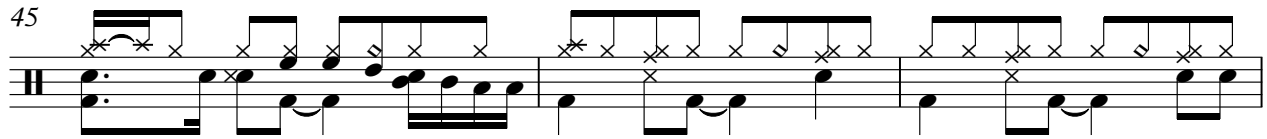

48

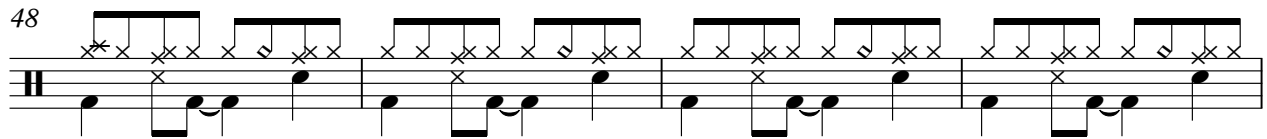

52

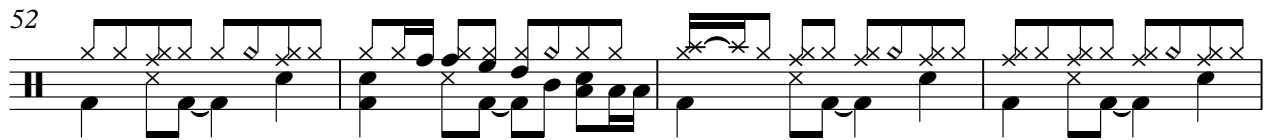

56

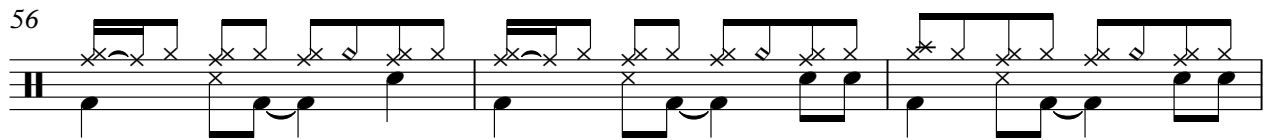

59

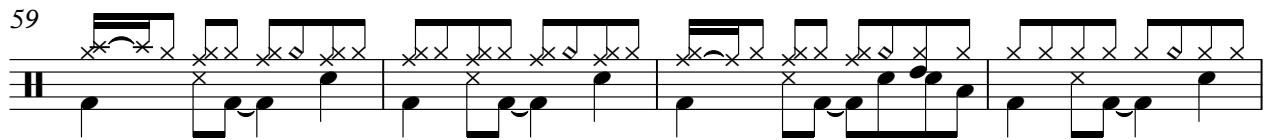

63

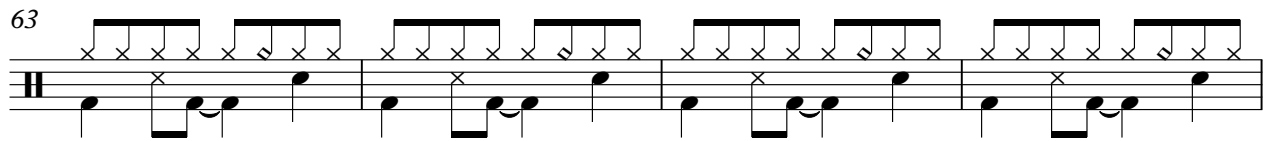

67

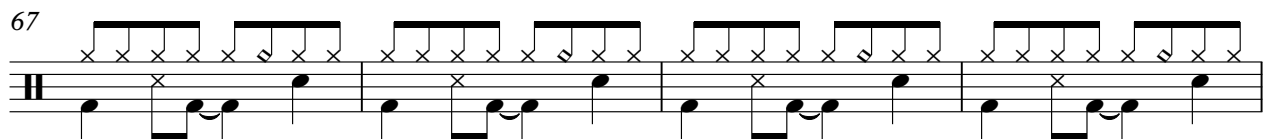

71

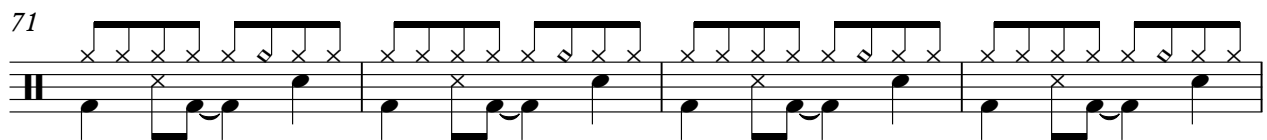

75

78

82

86

90

94

97

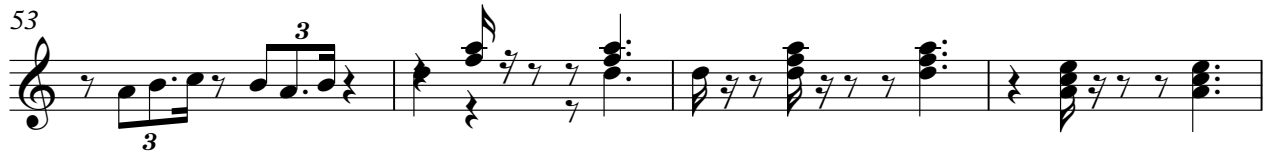

87 tk2

91

95

51

56

62

66

70

75

80

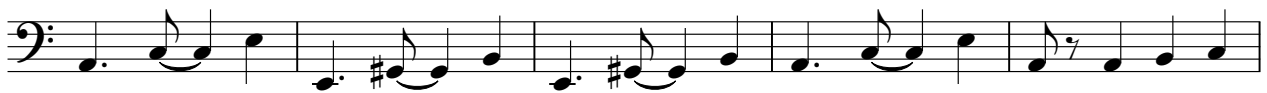

85

90

95

♩ = 115,000031

7

3

15

22

3

28

33

39

44

48

53

2

58

tk3

63

70

76

81

85

90

96

Christian e Ralf - Esperando Voce Chegar

tk5

♩ = 115,000031

5

8

11

15

19

22

25

28

31

V.S.

35

39

42

45

48

51

54

57

60

62

65

69

73

76

79

82

86

89

92

95
