

Christian e Ralf - Pra Sempre em Seus Bracos

♩ = 134,000061

Ocarina

Percussion

Jazz Guitar

Jazz Guitar

Jazz Guitar

Jazz Guitar

Jazz Guitar

Electric Guitar

Electric Bass

Rock Organ

Synth Strings

♩ = 134,000061

J. Gtr.

J. Gtr.

J. Gtr.

J. Gtr.

J. Gtr.

6

Oc.

J. Gtr.

J. Gtr.

J. Gtr.

J. Gtr.

J. Gtr.

E. Gtr.

8

Oc.

Perc.

J. Gtr.

J. Gtr.

J. Gtr.

J. Gtr.

J. Gtr.

E. Gtr.

E. Bass

10

Oc.

Perc.

J. Gtr.

J. Gtr.

J. Gtr.

J. Gtr.

J. Gtr.

J. Gtr.

E. Gtr.

E. Bass

Organ

12

Oc.

Perc.

J. Gtr.

J. Gtr.

J. Gtr.

J. Gtr.

J. Gtr.

J. Gtr.

E. Gtr.

E. Bass

Organ

3

14

Oc.

Perc.

J. Gtr.

J. Gtr.

J. Gtr.

J. Gtr.

J. Gtr.

E. Gtr.

E. Bass

Organ

16

Oc.

Perc.

J. Gtr.

J. Gtr.

J. Gtr.

J. Gtr.

J. Gtr.

E. Gtr.

E. Bass

Organ

18

Oc.
Perc.
J. Gtr.
J. Gtr.
J. Gtr.
J. Gtr.
J. Gtr.
E. Gtr.
E. Bass
Organ

20

Perc.
J. Gtr.
J. Gtr.
J. Gtr.
J. Gtr.
E. Bass

22

Perc.

J. Gtr.

J. Gtr.

J. Gtr.

J. Gtr.

E. Bass

24

Perc.

J. Gtr.

J. Gtr.

J. Gtr.

J. Gtr.

E. Bass

26

Perc.

J. Gtr.

J. Gtr.

J. Gtr.

J. Gtr.

E. Bass

28

Perc.

J. Gtr.

J. Gtr.

J. Gtr.

J. Gtr.

E. Bass

30

Perc.

J. Gtr.

J. Gtr.

J. Gtr.

J. Gtr.

E. Bass

32

Perc.

J. Gtr.

J. Gtr.

J. Gtr.

J. Gtr.

E. Bass

34

Perc.

J. Gtr.

J. Gtr.

J. Gtr.

J. Gtr.

E. Bass

Organ

Syn. Str.

36

Perc.

J. Gtr.

J. Gtr.

J. Gtr.

J. Gtr.

E. Bass

Organ

Syn. Str.

38

Perc.

J. Gtr.

J. Gtr.

J. Gtr.

J. Gtr.

E. Bass

Organ

Syn. Str.

40

Perc.

J. Gtr.

J. Gtr.

J. Gtr.

J. Gtr.

E. Bass

Organ

Syn. Str.

41

42

43

44

45

47

49

49

Oc.

Perc.

J. Gtr.

J. Gtr.

J. Gtr.

J. Gtr.

E. Gtr.

E. Bass

Organ

51

51

Oc.

Perc.

J. Gtr.

J. Gtr.

J. Gtr.

J. Gtr.

E. Gtr.

E. Bass

Organ

52

52

Oc.

Perc.

J. Gtr.

J. Gtr.

J. Gtr.

J. Gtr.

E. Gtr.

E. Bass

Organ

53

53

Oc.

Perc.

J. Gtr.

J. Gtr.

J. Gtr.

J. Gtr.

E. Gtr.

E. Bass

Organ

54

Perc.

J. Gtr.

J. Gtr.

J. Gtr.

J. Gtr.

E. Bass

Organ

55

Perc.

J. Gtr.

J. Gtr.

J. Gtr.

J. Gtr.

E. Bass

56

57

58

59

61

63

65

65

Oc.

Perc.

J. Gtr.

J. Gtr.

J. Gtr.

J. Gtr.

E. Gtr.

E. Bass

Organ

67

67

Oc.

Perc.

J. Gtr.

J. Gtr.

J. Gtr.

J. Gtr.

E. Gtr.

E. Bass

Organ

68

Oc.
Perc.
J. Gtr.
J. Gtr.
J. Gtr.
J. Gtr.
E. Gtr.
E. Bass
Organ

69

Oc.
Perc.
J. Gtr.
J. Gtr.
J. Gtr.
J. Gtr.
E. Gtr.
E. Bass
Organ

70

70

Oc.

Perc.

J. Gtr.

J. Gtr.

J. Gtr.

J. Gtr.

E. Gtr.

E. Bass

Organ

3

3

71

71

Oc.

Perc.

J. Gtr.

J. Gtr.

J. Gtr.

J. Gtr.

E. Gtr.

E. Bass

Organ

72

72

Oc.

Perc.

J. Gtr.

J. Gtr.

J. Gtr.

J. Gtr.

E. Gtr.

E. Bass

Organ

73

73

Oc.

Perc.

J. Gtr.

J. Gtr.

J. Gtr.

J. Gtr.

E. Gtr.

E. Bass

75

75

Oc.

Perc.

J. Gtr.

J. Gtr.

J. Gtr.

J. Gtr.

E. Gtr.

E. Bass

77

77

Oc.

Perc.

J. Gtr.

J. Gtr.

J. Gtr.

J. Gtr.

E. Gtr.

E. Bass

Syn. Str.

79

Perc.

J. Gtr.

J. Gtr.

J. Gtr.

J. Gtr.

E. Bass

Syn. Str.

81

Perc.

J. Gtr.

J. Gtr.

J. Gtr.

E. Bass

Organ

Syn. Str.

83

85

87

88

90

Oc.

Perc.

J. Gtr.

J. Gtr.

J. Gtr.

J. Gtr.

J. Gtr.

J. Gtr.

E. Gtr.

E. Bass

Organ

92

Oc.

Perc.

J. Gtr.

J. Gtr.

J. Gtr.

J. Gtr.

J. Gtr.

J. Gtr.

E. Gtr.

E. Bass

Organ

3

3

93

Oc.

Perc.

J. Gtr.

J. Gtr.

J. Gtr.

J. Gtr.

J. Gtr.

E. Gtr.

E. Bass

Organ

Syn. Str.

95

Perc.

J. Gtr.

J. Gtr.

J. Gtr.

J. Gtr.

E. Bass

Organ

Syn. Str.

97

Oc.

Perc.

J. Gtr.

J. Gtr.

J. Gtr.

J. Gtr.

E. Gtr.

E. Bass

Organ

Syn. Str.

98

99

100

101

102

103

105

Oc.

Perc.

J. Gtr.

J. Gtr.

J. Gtr.

J. Gtr.

J. Gtr.

E. Gtr.

E. Bass

Organ

Syn. Str.

107

Perc.

J. Gtr.

J. Gtr.

J. Gtr.

J. Gtr.

J. Gtr.

E. Bass

Organ

Syn. Str.

108

Oc.

Perc.

J. Gtr.

J. Gtr.

J. Gtr.

J. Gtr.

E. Gtr.

E. Bass

Organ

Syn. Str.

Detailed description of the musical score: The score is for page 38, starting at measure 108. It features ten staves. The Oboe (Oc.) part has a melodic line with a fermata. The Percussion (Perc.) part has a complex rhythmic pattern with a triplet of eighth notes. The five guitar parts (J. Gtr., J. Gtr., J. Gtr., J. Gtr., E. Gtr.) have various textures, including chords, arpeggios, and melodic lines. The Electric Bass (E. Bass) part has a simple bass line. The Organ and Synthesizer (Syn. Str.) parts provide harmonic support with sustained chords and textures.

109

- Oc. (Oboe):** A long, sustained note with a fermata.
- Perc. (Percussion):** A complex rhythmic pattern with various accents and articulations.
- E. Gtr. (Electric Guitar):** A long, sustained note with a fermata.
- E. Bass (Electric Bass):** A steady bass line with a long note.
- Organ:** A melodic line with a triplet.
- Syn. Str. (Synthesizer Strings):** A long, sustained note with a fermata.

110

Oc.

Perc.

J. Gtr.

J. Gtr.

J. Gtr.

E. Gtr.

E. Bass

Organ

Syn. Str.

111

Perc.

J. Gtr.

J. Gtr.

J. Gtr.

E. Bass

Organ

Syn. Str.

112

113

114

115

116

117

118

120

121

122

123

Perc.

J. Gtr.

J. Gtr.

J. Gtr.

E. Bass

Organ

Syn. Str.

124

Perc.

J. Gtr.

J. Gtr.

J. Gtr.

E. Bass

Organ

Syn. Str.

125

Oc.

Perc.

J. Gtr.

J. Gtr.

J. Gtr.

E. Gtr.

E. Bass

Organ

Syn. Str.

126

Oc.

Perc.

J. Gtr.

J. Gtr.

J. Gtr.

J. Gtr.

J. Gtr.

E. Gtr.

E. Bass

Organ

Syn. Str.

127

Oc.

Perc.

J. Gtr.

J. Gtr.

J. Gtr.

J. Gtr.

J. Gtr.

E. Gtr.

E. Bass

Organ

Syn. Str.

Detailed description of the musical score: The score is for page 49, starting at measure 127. It features ten staves. The Oboe (Oc.) part has a long note with a fermata. The Percussion (Perc.) part has a complex rhythmic pattern with many accents and slurs. The three Jazz Guitar (J. Gtr.) parts have various chordal and melodic lines, including a triplet in the fourth staff. The Electric Guitar (E. Gtr.) part has a long note with a fermata. The Electric Bass (E. Bass) part has a melodic line with slurs. The Organ part has a melodic line with slurs. The Synthesizer Strings (Syn. Str.) part has a long note with a fermata.

128

Perc.

J. Gtr.

J. Gtr.

J. Gtr.

J. Gtr.

J. Gtr.

E. Bass

Organ

Syn. Str.

3

129

Oc.

Perc.

J. Gtr.

J. Gtr.

J. Gtr.

J. Gtr.

J. Gtr.

J. Gtr.

E. Gtr.

E. Bass

Organ

Syn. Str.

130

- Perc. (Percussion):** A complex rhythmic pattern with triplets and various drum sounds.

Christian e Ralf - Pra Sempre em Seus Bracos
Ocarina

♩ = 134,000061

5

10

14 2 30

49

54 2 5

64

68 3

72

76 11

90 3

2

Ocarina

97

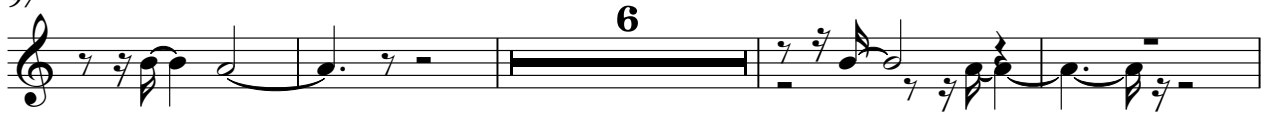

107

114

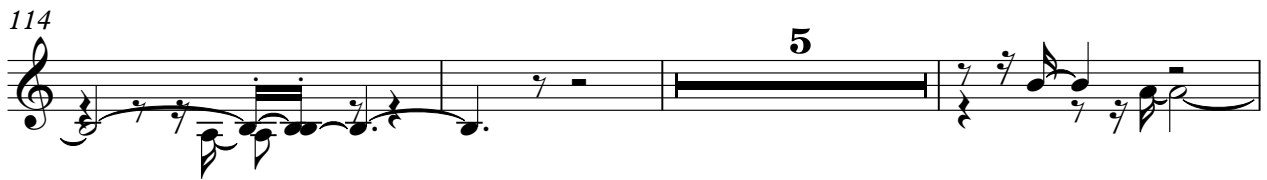

122

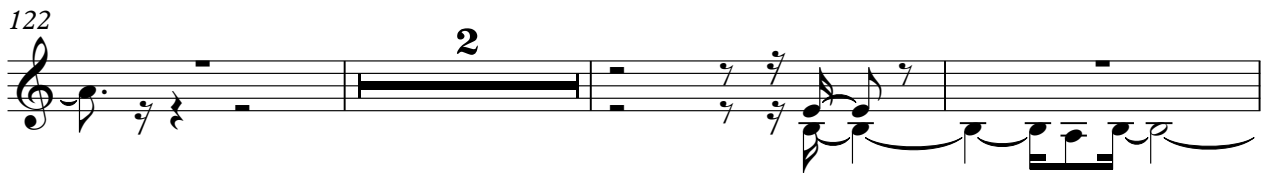

127

Christian e Ralf - Pra Sempre em Seus Bracos
Percussion

♩ = 134,000061

7

11

13

15

17

19

21

23

25

27

V.S.

29

31

33

35

37

39

41

43

45

47

Percussion

49

51

53

55

57

59

61

63

65

67

88

90

92

94

96

98

100

102

104

106

Percussion

108

110

112

114

116

118

120

122

124

126

128

Percussion

3

7

130

3

Christian e Ralf - Pra Sempre em Seus Bracos
Jazz Guitar

♩ = 134,000061

4

7

9

12

15

17

20

23

26

V.S.

29

32

35

38

40

42

44

47

50

53

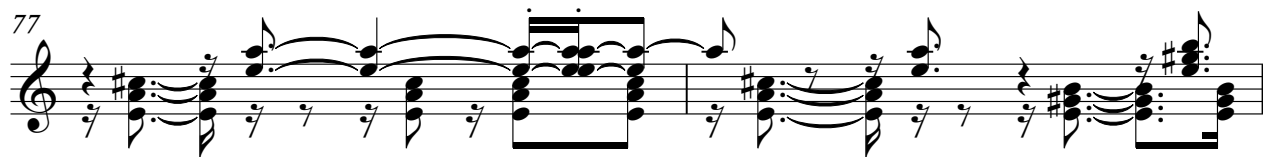
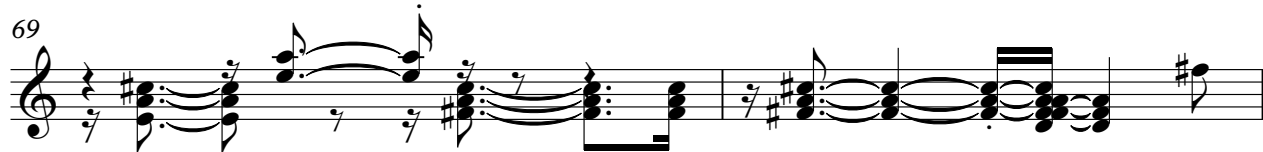

V.S.

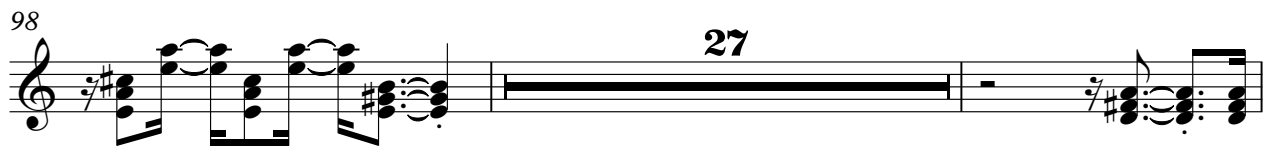
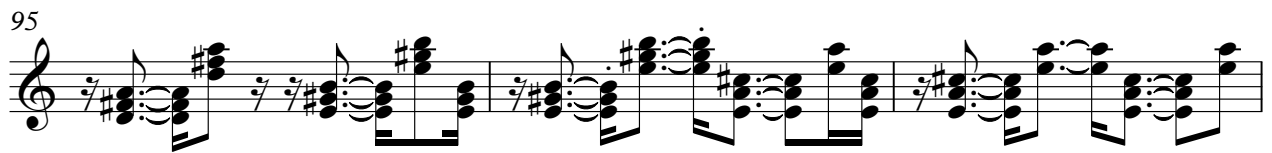
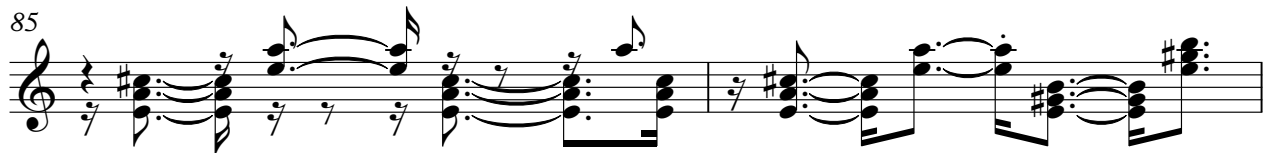
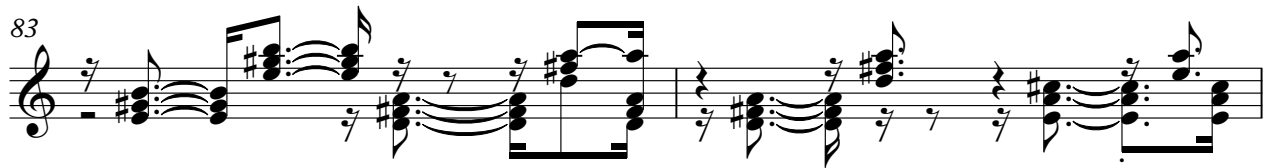

Christian e Ralf - Pra Sempre em Seus Bracos
Jazz Guitar

♩ = 134,000061

4

7

9

11

13

16

18

66

85

88

91

94

97

99

101

103

106

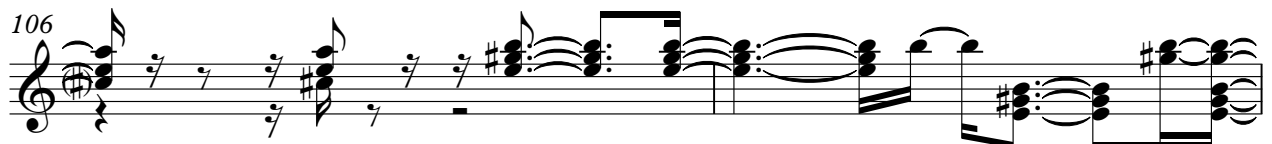

108

110

112

114

116

118

120

122

124

126

128

V.S.

130

Christian e Ralf - Pra Sempre em Seus Bracos
Jazz Guitar

♩ = 134,000061

4

7

10

13

16

19

21

23

25

V.S.

27

29

31

33

35

37

39

41

43

45

47

49

51

53

55

57

59

61

63

65

68

71

73

76

83

85

87

90

92

105

108

7

117

7

127

129

Christian e Ralf - Pra Sempre em Seus Bracos
Jazz Guitar

♩ = 134,000061

4

7

9

13

17

19

21

24

26

V.S.

28

30

32

34

37

40

43

46

49

52

3

78

81

83

86

89

92

95

97

99

101

103

105

107

109

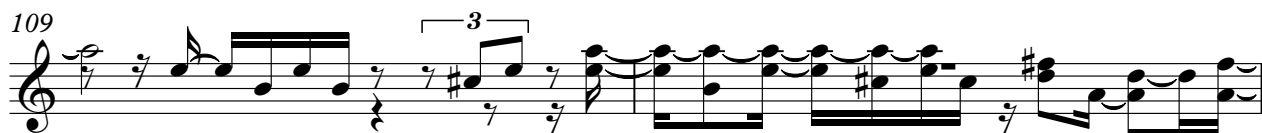

111

114

116

119

121

123

V.S.

6

Jazz Guitar

125

127

129

Christian e Ralf - Pra Sempre em Seus Bracos
Jazz Guitar

♩ = 134,000061

4

7

9

13

17

20

22

24

26

V.S.

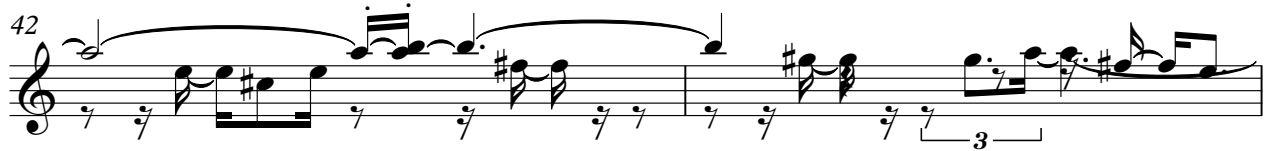
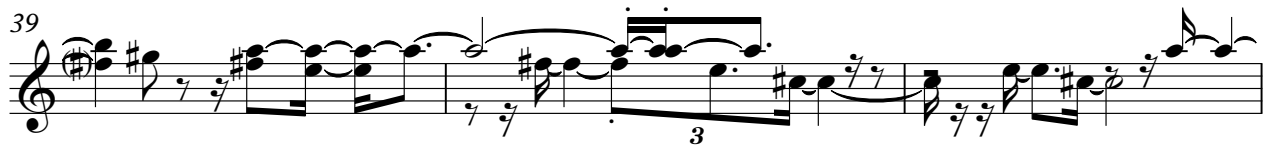

51

53

55

57

60

62

64

67

70

73

76

78

80

82

84

86

89

92

94

96

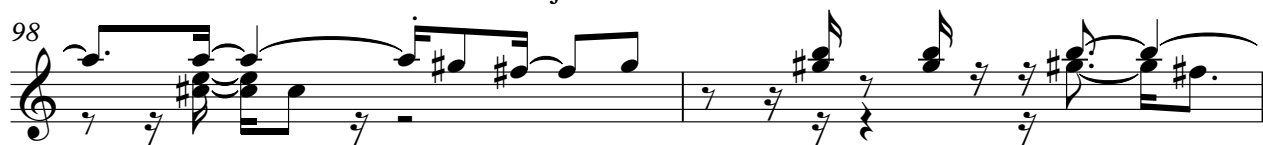

Christian e Ralf - Pra Sempre em Seus Bracos
Electric Guitar

♩ = 134,000061

5

10

14 2 30

49

54 2 5

64

68 3

72

76 11

90 3

97

107

114

122

127

Christian e Ralf - Pra Sempre em Seus Bracos
Electric Bass

♩ = 134,000061

7

11

14

17

21

25

29

33

37

41

V.S.

45

49

53

56

59

62

65

69

72

76

79

82

85

88

91

94

97

100

103

106

V.S.

110

113

116

119

122

125

128

Christian e Ralf - Pra Sempre em Seus Bracos
Rock Organ

♩ = 134,000061

8

12

16

15

35

39

42

45

3

48

3

V.S.

51

55

60

64

68

71

82

85

88

92

96

99

102

105

109

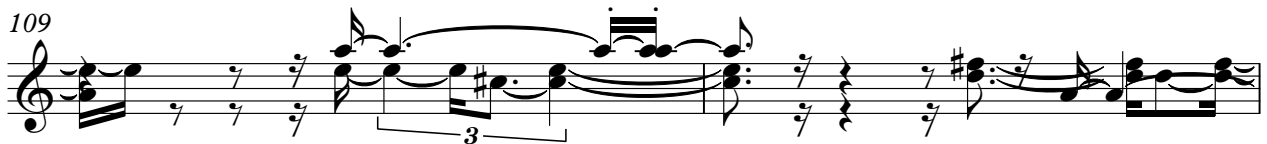

111

V.S.

113

116

119

122

124

127

129

Christian e Ralf - Pra Sempre em Seus Bracos
Synth Strings

♩ = 134,000061

33

37

41

44 33

80

85 9

98

103

108

112

V.S.

117

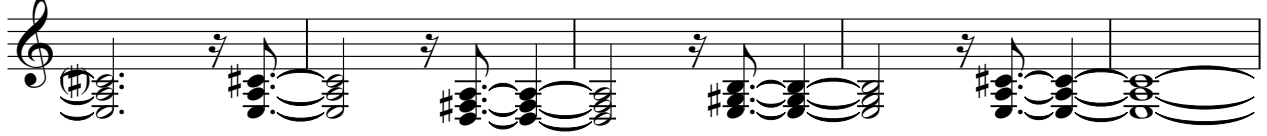

122

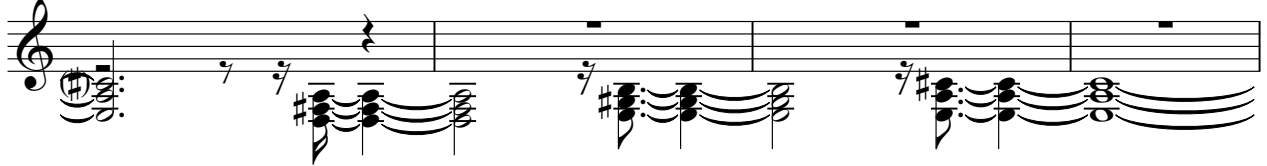

126

