

Christina Aguilera - I Turn To You

♩ = 60,000000 ♩ = 57,000031

Melody Guide

Drum Set

Guitars

Overdrive

Acoustic Guitar

Bass

Space Voice

Brasses

Synth

Warm Pads

Metal Pads

Echo Drops

♩ = 60,000000 ♩ = 57,000031

Strings

♩ = 60,000000 ♩ = 57,000031

Strings

Noel Nicolas, 2000

2

5

♩ = 40,000000 ♯ 60,000000 = 206,000000 ♩ = 66,000069

Melody Guide

Drum Set

Acoustic Guitar

Space Voice

Synth

Warm Pads

Metal Pads

♩ = 40,000000 ♯ 60,000000 = 206,000000 ♩ = 66,000069

Strings

9

Melody Guide

Drum Set

Acoustic Guitar

Space Voice

Warm Pads

12

Melody Guide

Drum Set

Acoustic Guitar

Space Voice

Warm Pads

15

Melody Guide

Drum Set

Guitars

Acoustic Guitar

Space Voice

Warm Pads

18

Melody Guide

Drum Set

Guitars

Acoustic Guitar

Bass

Space Voice

Warm Pads

21

Melody Guide

Drum Set

Guitars

Acoustic Guitar

Bass

Space Voice

Warm Pads

24 5

Melody Guide

Drum Set

Guitars

Acoustic Guitar

Bass

Space Voice

Warm Pads

27

Melody Guide

Drum Set

Guitars

Overdrive

Acoustic Guitar

Bass

Space Voice

Brasses

Warm Pads

Strings

29

Melody Guide

Drum Set

Guitars

Acoustic Guitar

Bass

Space Voice

Warm Pads

32

Melody Guide

Drum Set

Guitars

Acoustic Guitar

Bass

Space Voice

Warm Pads

35

Melody Guide

Drum Set

Guitars

Acoustic Guitar

Bass

Space Voice

Brasses

Warm Pads

Strings

38

Melody Guide

Drum Set

Guitars

Acoustic Guitar

Bass

Space Voice

Warm Pads

41

Melody Guide

Drum Set

Guitars

Acoustic Guitar

Bass

Space Voice

Warm Pads

44

Melody Guide

Drum Set

Guitars

Acoustic Guitar

Bass

Space Voice

Warm Pads

47

Melody Guide

Drum Set

Guitars

Acoustic Guitar

Bass

Space Voice

Synth

Warm Pads

50

Melody Guide

Drum Set

Guitars

Acoustic Guitar

Bass

Space Voice

Warm Pads

Strings

53 11

Melody Guide

Drum Set

Guitars

Acoustic Guitar

Bass

Space Voice

Warm Pads

Strings

55

Melody Guide

Drum Set

Guitars

Acoustic Guitar

Bass

Space Voice

Warm Pads

Strings

59

Melody Guide

Drum Set

Guitars

Acoustic Guitar

Bass

Space Voice

Warm Pads

Strings

62

Melody Guide

Drum Set

Guitars

Acoustic Guitar

Bass

Space Voice

Warm Pads

Strings

65

Melody Guide

Drum Set

Guitars

Acoustic Guitar

Bass

Space Voice

Warm Pads

Strings

68

Melody Guide

Drum Set

Guitars

Acoustic Guitar

Bass

Space Voice

Warm Pads

Strings

Melody Guide

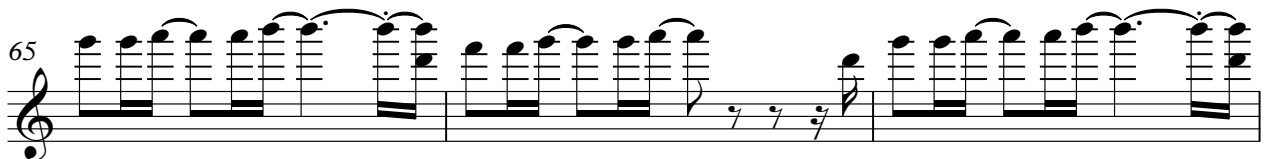
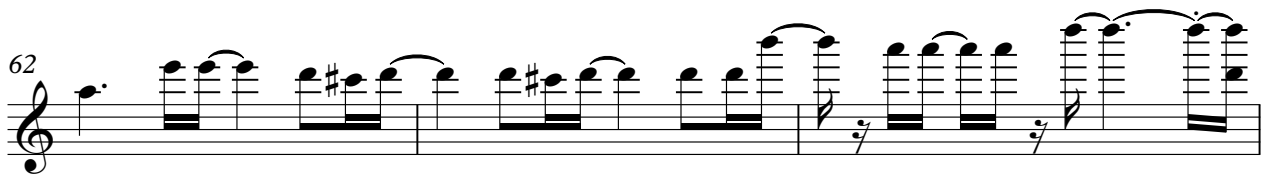
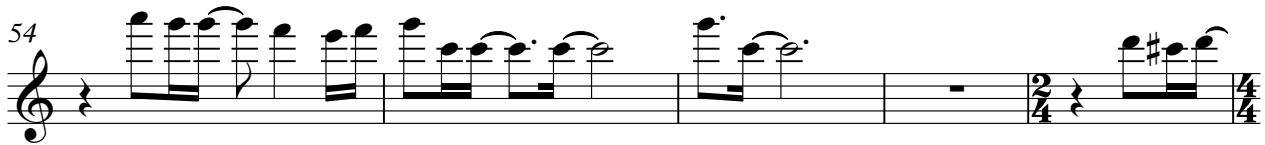

Christina Aguilera - I Turn To You

Drum Set

♩ = 60,000000 ♩ = 57,000031 ♩ = 40,000000,000000 ♩ = 60,000000,69

2 2

8

12

16

20

24

28

32

36

40

Noel Nicolas, 2000

V.S.

Drum Set

43

47

51

54

59

62

65

68

Christina Aguilera - I Turn To You

Guitars

$\text{♩} = 60,000000 = 57,000031 = 40,000000 = 66,000069$

2 2 9

17

22

25

28

31

34

38

42

45

Noel Nicolas, 2000 V.S.

49

52

55

59

62

65

67

Overdrive

Christina Aguilera - I Turn To You

♩ = 60,000000 ♩ = 57,000031 ♩ = 40,000000 ♩ = 60,000000 ♩ = 66,000069

2 2 - - 21

28

18 - 10

58

10 - 2

Noel Nicolas, 2000

Christina Aguilera - I Turn To You

Acoustic Guitar

♩ = 60,000000 ♩ = 57,000031 = 40,000000 ♩ = 66,000069

2 2

10

15

20

23

27

30

33

37

42

Noel Nicolas, 2000

V.S.

45

49

52

55

59

62

65

68

Christina Aguilera - I Turn To You

Bass

♩ = 60,000000 ♩ = 57,000031 ♩ = 40,000000 ♩ = 66,000069

2 2 12

20

20

28

28

33

33

38

38

43

43

48

48

53

53

Noel Nicolas, 2000

2

Bass

59

64

67

Space Voice

Christina Aguilera - I Turn To You

♩ = 60,000000 ♩ = 57,000000 ♩ = 140,000000 ♩ = 66,000069

11

20

28

35

44

53

62

67

Noel Nicolas, 2000

Brasses

Christina Aguilera - I Turn To You

♪ = 60,000000 ♪ = 57,000031 ♪ = 40,000000 ♪ = 60,000000 ♪ = 66,000069

28

48

Noel Nicolas, 2000

Christina Aguilera - I Turn To You

Warm Pads

♩ = 60,000000 ♩ = 57,00003140,000,000000 ♩ = 66,000069

11

19

25

33

41

47

54

62

66

Noel Nicolas, 2000

Metal Pads

Christina Aguilera - I Turn To You

♪ = 60,000000 ♪ = 57,000031 ♪ = 40,000000 ♪ = 60,000000

7 ♪ = 66,000069

40 **10**

58

10 **2**

Noel Nicolas, 2000

Echo Drops

Christina Aguilera - I Turn To You

♪ = 60,000000 ♪ = 57,000031 ♪ = 40,000000 ♪ = 40,000000 ♪ = 40,000000 ♪ = 40,000000 ♪ = 40,000000 ♪ = 40,000000

47

Noel Nicolas, 2000

Christina Aguilera - I Turn To You

Strings

♩ = 60,000000 ♩ = 57,000031 ♩ = 40,000000 ♩ = 60,000000 ♩ = 66,000069

2 2 21

28 6 10

48 2

56

63

67

Noel Nicolas, 2000

Strings

Christina Aguilera - I Turn To You

♪ = 60,000000 ♪ = 57,000031 ♪ = 40,000000-20,0000000

7 ♪ = 66,000069

40 **10**

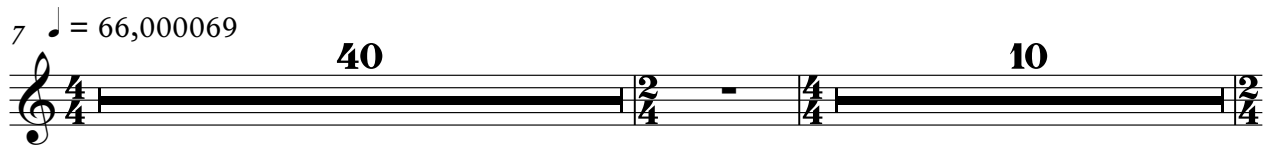

58

10 **2**

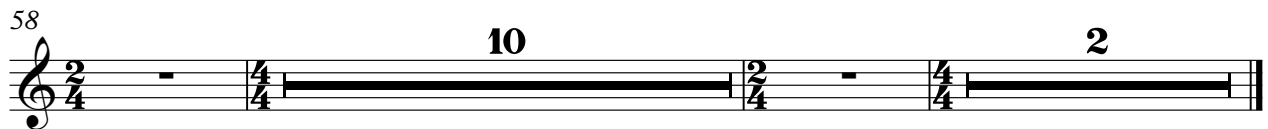

Noel Nicolas, 2000