

Christina Cloudangel - I Turn To You christina cloudangel

7

Staff-1

Staff-2

Staff-3

Staff-4

Staff

Staff-5

10

Staff-1

Staff-2

Staff-4

Staff

Staff-5

12

Staff-1

Staff-2

Staff-4

Staff

Staff-5

14

Staff-1

Staff-2

Staff-4

Staff

Staff-5

16

Staff-1
Staff-2
Staff-4
Staff
Staff-5
Staff-6

18

Staff-1
Staff-2
Staff-4
Staff
Staff-5
Staff-6

20

Staff-1

Staff-2

Staff-3

Staff-4

Staff

Staff-5

Staff-6

Detailed description of the musical score: The score consists of six staves. Staff 1 (Treble clef) begins with a melodic phrase starting on G4, moving to A4, Bb4, and C5, then descending. Staff 2 (Treble clef) provides a rhythmic accompaniment with eighth notes, including accents on the second and fourth notes. Staff 3 (Treble clef) has a similar rhythmic accompaniment. Staff 4 (Treble clef) has a few notes and rests. Staff (Bass clef) has a melodic line with eighth and sixteenth notes. Staff 5 (Treble clef) has sustained chordal accompaniment. Staff 6 (Treble clef) has sustained chordal accompaniment with rhythmic patterns.

22

Staff-1

Staff-2

Staff-3

Staff-4

Staff

Staff-5

Staff-6

24

Staff-1

Staff-2

Staff-3

Staff-4

Staff

Staff-5

Staff-6

26

Staff-1

Staff-2

Staff-3

Staff-4

Staff

Staff-5

Staff-6

28

Staff-1

Staff-2

Staff-3

Staff-4

Staff

Staff-5

Staff-6

30

Staff-1

Staff-2

Staff-4

Staff

Staff-5

33

Staff-1

Staff-2

Staff-4

Staff

Staff-5

36

Staff-1

Staff-2

Staff-4

Staff

Staff-5

38

Staff-1
Staff-2
Staff-4
Staff
Staff-5
Staff-6

40

Staff-1
Staff-2
Staff-4
Staff
Staff-5
Staff-6

42

Staff-1

Staff-2

Staff-3

Staff-4

Staff

Staff-5

Staff-6

44

Staff-1

Staff-2

Staff-3

Staff-4

Staff

Staff-5

Staff-6

46

Staff-1

Staff-2

Staff-3

Staff-4

Staff

Staff-5

Staff-6

48

Staff-1

Staff-2

Staff-3

Staff-4

Staff

Staff-5

Staff-6

51

Staff-1
Staff-2
Staff-4
Staff
Staff-5
Staff-6

54

Staff-1
Staff-2
Staff-4
Staff
Staff-5
Staff-6

57

Staff-2: Percussion line with a snare drum.

59

Staff-2: Percussion line with a snare drum and cymbals.
Staff-3: Percussion line with a snare drum and cymbals.

61

Staff-1

Staff-2

Staff-3

Staff-4

Staff

Staff-5

Staff-6

63

Staff-1

Staff-2

Staff-3

Staff-4

Staff

Staff-5

Staff-6

65

Staff-1

Staff-2

Staff-3

Staff-4

Staff

Staff-5

Staff-6

67

Staff-1

Staff-2

Staff-3

Staff-4

Staff

Staff-5

Staff-6

69

Staff-1

Staff-2

Staff-3

Staff-4

Staff

Staff-5

Staff-6

Detailed description of the musical score: The score consists of six staves. Staff 1 (Treble clef) begins with a treble clef, a key signature of three flats (B-flat, E-flat, A-flat), and a common time signature. It contains a melodic line of eighth and sixteenth notes. Staff 2 (Treble clef) features a guitar-style notation with 'x' marks above notes, indicating muted strings. Staff 3 (Treble clef) also uses guitar-style notation, starting with a '7' and a bent note. Staff 4 (Treble clef) has sparse notes, including a whole note and a half note. Staff (Bass clef) contains a melodic line in the bass register. Staff 5 (Treble clef) shows chordal accompaniment with block chords. Staff 6 (Treble clef) features a melodic line with eighth notes.

Staff-1

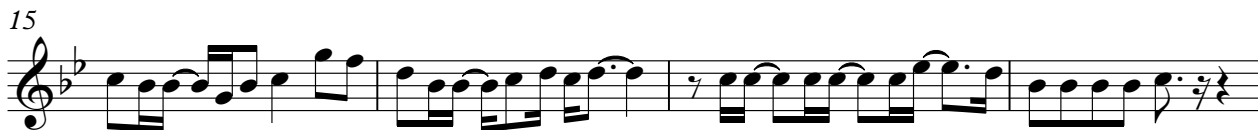

Staff-2

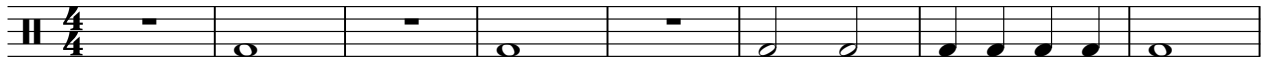

9

15

20

23

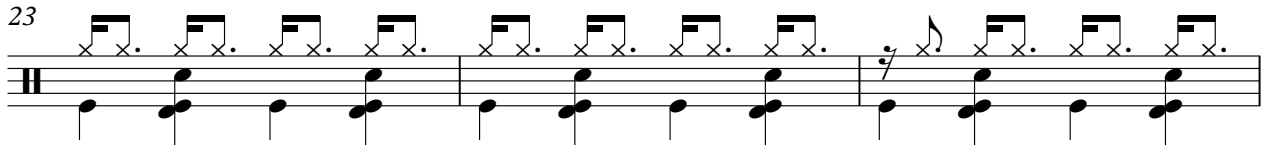

26

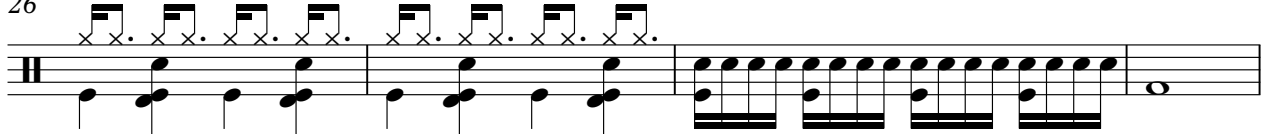

30

36

42

45

2

Staff-2

48

52

58

62

65

68

9

23

28

44

49

61

66

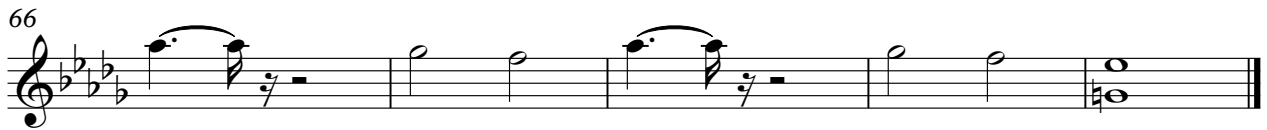

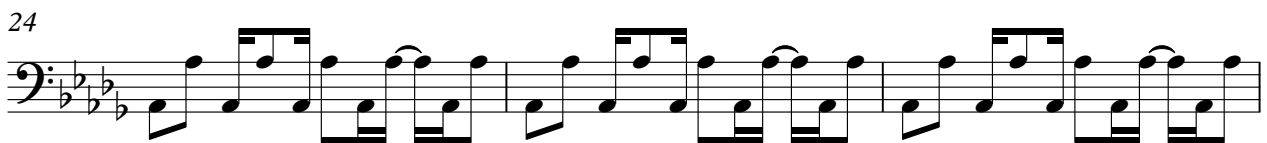
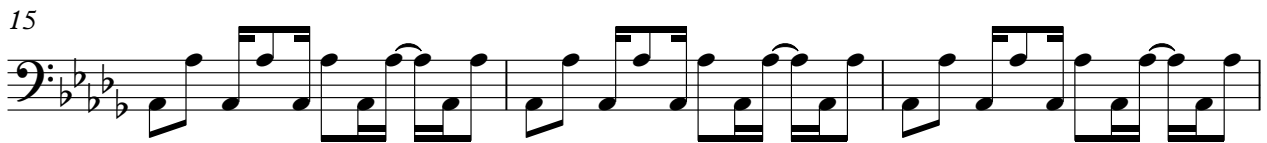
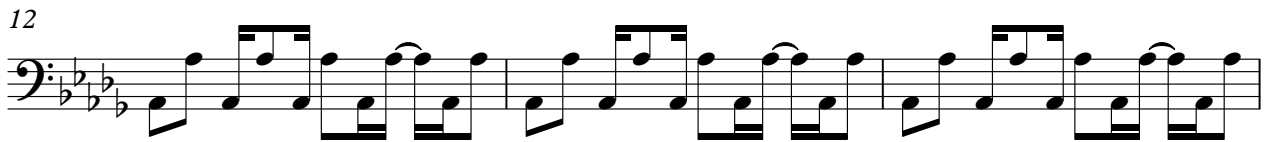
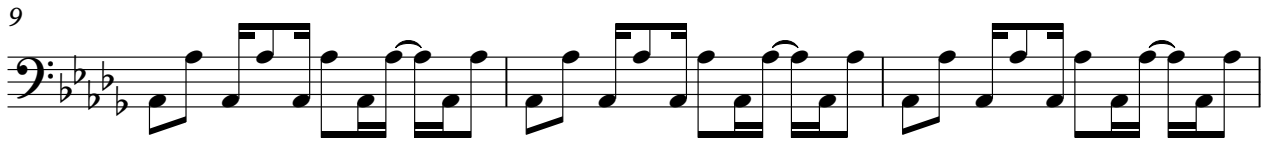
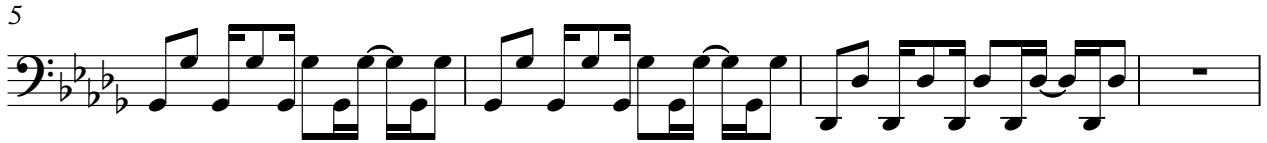

31

34

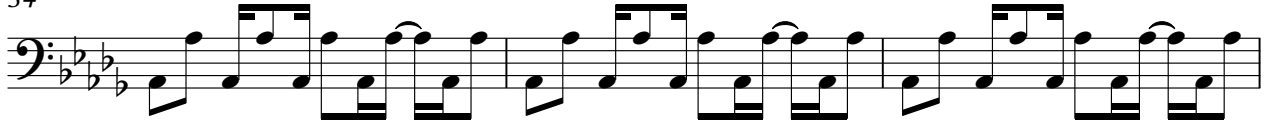

37

40

43

46

49

53

56

59

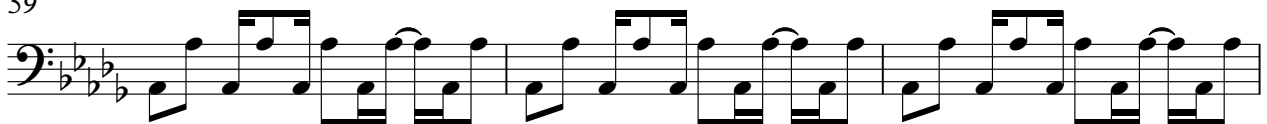

62

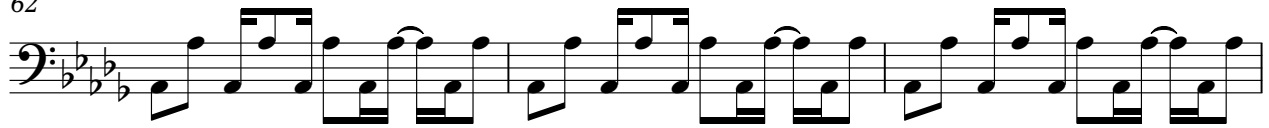

Staff-5

Staff-6

59

62

65

68

