

Pet Shop Boys - So Hard

0.0"
1.1,00
So hard. Pet Shop Boys.

♩ = 124,000252

7

DRUMS

Cymbals

Aux Perc

Saw

Choir Aahs

Synth Drums

Pizz Strs

10

DRUMS

Cymbals

Aux Perc

Saw

Choir Aahs

Synth Drums

Pizz Strs

12

DRUMS

Cymbals

Aux Perc

Saw

Bass/Beat

Choir Aahs

Synth Bass

Synth Drums

Pizz Strs

Synth Strs

Orch Hit

6

14

DRUMS

Cymbals

Aux Perc

Saw

Bass/Beat

Choir Aahs

Synth Bass

Synth Strs

Orch Hit

17

DRUMS

Cymbals

Aux Perc

Saw

Bass/Beat

Choir Aahs

Synth Bass

Synth Strs

Orch Hit

20

DRUMS

Cymbals

Aux Perc

Saw

Bass/Beat

Choir Aahs

Synth Bass

Synth Strs

Orch Hit

23

DRUMS

Cymbals

Aux Perc

Bass/Beat

Choir Aahs

Synth Bass

Synth Strs

26

DRUMS
Cymbals
Aux Perc
Bass/Beat
Synth Bass
Synth Strs

29

DRUMS
Cymbals
Aux Perc
Bass/Beat
Synth Bass
Synth Strs

32

DRUMS
Cymbals
Aux Perc
Saw
Bass/Beat
Choir Aahs
Synth Bass
Synth Strs

34

DRUMS
Cymbals
Aux Perc
Saw
Bass/Beat
Choir Aahs
Synth Bass
Synth Strs

36

DRUMS

Cymbals

Aux Perc

Saw

Bass/Beat

Choir Aahs

Synth Bass

Synth Strs

Orch Hit

38

DRUMS

Cymbals

Aux Perc

Saw

Bass/Beat

Choir Aahs

Synth Bass

Synth Strs

Orch Hit

40

DRUMS

Cymbals

Aux Perc

Saw

Bass/Beat

Choir Aahs

Synth Bass

Synth Strs

42

DRUMS

Cymbals

Aux Perc

Saw

Bass/Beat

Choir Aahs

Synth Bass

Synth Strs

Orch Hit

44

DRUMS

Cymbals

Aux Perc

Saw

Bass/Beat

Choir Aahs

Synth Bass

Pizz Strs

Synth Strs

Orch Hit

47

DRUMS
Cymbals
Aux Perc
Bass/Beat
Synth Bass
Pizz Strs
Synth Strs

50

DRUMS
Cymbals
Aux Perc
Bass/Beat
Synth Bass
Pizz Strs
Synth Strs

53

DRUMS
Cymbals
Aux Perc
Saw
Bass/Beat
Choir Aahs
Synth Bass
Synth Strs

55

DRUMS
Cymbals
Aux Perc
Saw
Bass/Beat
Choir Aahs
Synth Bass
Synth Strs

57

DRUMS
Cymbals
Aux Perc
Saw
Bass/Beat
Choir Aahs
Synth Bass
Synth Strs
Orch Hit

59

DRUMS
Cymbals
Aux Perc
Saw
Bass/Beat
Choir Aahs
Synth Bass
Synth Strs

61

DRUMS
Cymbals
Aux Perc
Saw
Bass/Beat
Choir Aahs
Synth Bass
Synth Strs

63

DRUMS
Cymbals
Aux Perc
Bass/Beat
Choir Aahs
Synth Bass
Pizz Strs
Synth Strs

66

DRUMS

Cymbals

Aux Perc

Bass/Beat

Choir Aahs

Synth Bass

Pizz Strs

Synth Strs

69

DRUMS

Cymbals

Aux Perc

Saw

Bass/Beat

Choir Aahs

Synth Bass

Pizz Strs

Synth Strs

72

DRUMS

Cymbals

Aux Perc

Saw

Bass/Beat

Choir Aahs

Synth Bass

Synth Strs

Orch Hit

74

DRUMS

Cymbals

Aux Perc

Saw

Bass/Beat

Choir Aahs

Synth Bass

Pizz Strs

Synth Strs

Orch Hit

77

DRUMS

Cymbals

Aux Perc

Bass/Beat

Synth Bass

Pizz Strs

Synth Strs

Orch Hit

80

DRUMS

Cymbals

Aux Perc

Bass/Beat

Synth Bass

Pizz Strs

Synth Strs

83

DRUMS
Cymbals
Aux Perc
Saw
Bass/Beat
Choir Aahs
Synth Bass
Synth Strs

85

DRUMS
Cymbals
Aux Perc
Saw
Bass/Beat
Choir Aahs
Synth Bass
Synth Strs

87

90

DRUMS

Cymbals

Aux Perc

Saw

Bass/Beat

Choir Aahs

Synth Bass

Synth Drums

Pizz Strs

Synth Strs

92

DRUMS

Cymbals

Aux Perc

Saw

Bass/Beat

Choir Aahs

Synth Bass

Synth Drums

Pizz Strs

Synth Strs

94

- DRUMS:** Features a complex rhythmic pattern with various note values and rests.
- Cymbals:** Represented by a series of 'x' marks indicating cymbal hits.

96

DRUMS
Cymbals
Aux Perc
Saw
Bass/Beat
Choir Aahs
Synth Bass
Synth Strs

98

DRUMS
Cymbals
Aux Perc
Saw
Bass/Beat
Choir Aahs
Synth Bass
Synth Strs

100

DRUMS

Cymbals

Aux Perc

Music Box

Saw

Bass/Beat

Choir Aahs

Synth Bass

Synth Strs

102

DRUMS

Cymbals

Aux Perc

Music Box

Saw

Bass/Beat

Choir Aahs

Synth Bass

Synth Strs

104

DRUMS

Cymbals

Aux Perc

Music Box

Saw

Bass/Beat

Choir Aahs

Synth Bass

Synth Strs

106

108

DRUMS

Cymbals

Aux Perc

Music Box

Saw

Bass/Beat

Choir Aahs

Synth Bass

Synth Strs

110

DRUMS

Cymbals

Aux Perc

Music Box

Saw

Bass/Beat

Choir Aahs

Synth Bass

Synth Strs

Orch Hit

6

112

114

DRUMS

Cymbals

Aux Perc

Saw

Bass/Beat

Choir Aahs

Synth Bass

Synth Strs

Orch Hit

116

DRUMS

Cymbals

Aux Perc

Saw

Bass/Beat

Choir Aahs

Synth Bass

Synth Strs

Orch Hit

118

DRUMS

Cymbals

Aux Perc

Saw

Bass/Beat

Choir Aahs

Synth Bass

DRUMS

Pet Shop Boys - So Hard

♩ = 124,000252

3

8

13

18

23

28

32

36

41

46

V.S.

51

56

61

65

70

75

80

85

90

94

DRUMS

98

102

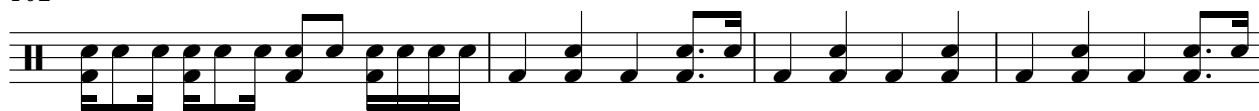

106

110

115

118

Pet Shop Boys - So Hard

Cymbals

♩ = 124,000252

6

4/4

9

11

13

15

17

19

21

23

25

V.S.

2

Cymbals

27

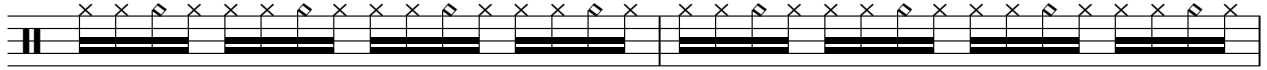

29

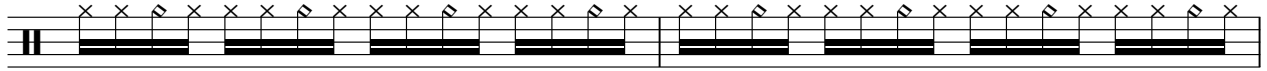

31

33

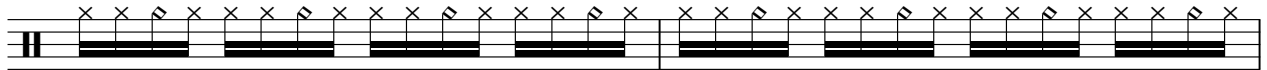

35

37

39

41

43

45

Cymbals

47

49

51

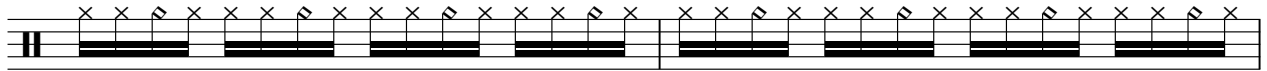

53

55

57

59

61

63

65

V.S.

67

69

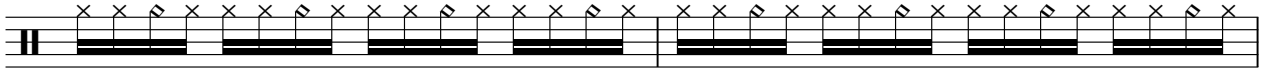

71

73

75

77

79

81

83

85

87

89

91

93

95

97

99

101

103

105

V.S.

6

Cymbals

107

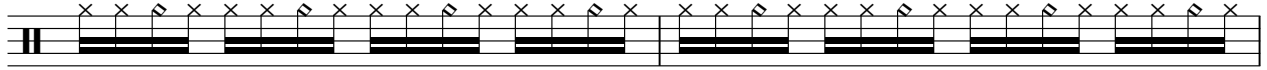

109

111

113

115

117

Pet Shop Boys - So Hard

Aux Perc

♩ = 124,000252

2

7

12

15

17

19

21

23

25

27

V.S.

2

Aux Perc

29

31

33

35

37

39

41

43

45

47

49

51

53

55

57

59

61

63

65

67

V.S.

69

71

73

75

77

79

81

83

85

88

93

96

98

100

102

104

106

108

110

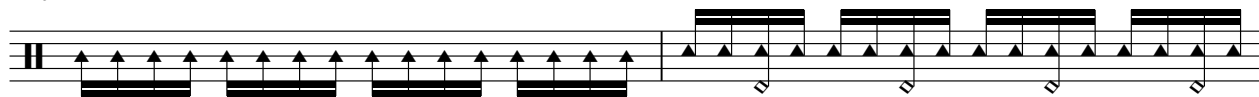

112

V.S.

6

Aux Perc

114

116

118

♩ = 124,000252

99

102

107

Pet Shop Boys - So Hard

Saw

♩ = 124,000252

8

10

12

14

4

20

12

33

35

37

39

41

V.S.

43

45

8

54

56

58

60

62

8

71

73

75

8

84

86

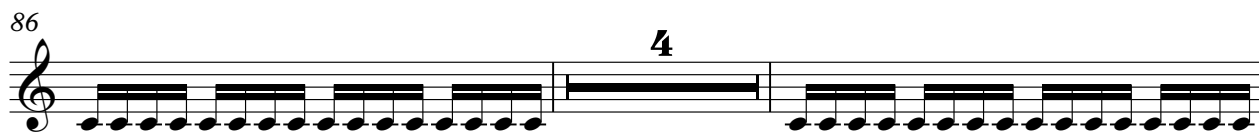

92

94

96

98

100

102

104

106

V.S.

108

110

112

114

116

118

Pet Shop Boys - So Hard

Bass/Beat

♩ = 124,000252

12

16

21

27

33

38

43

48

54

59

V.S.

65

71

75

81

87

92

97

103

108

113

116

Pet Shop Boys - So Hard

Choir Aahs

♩ = 124,000252

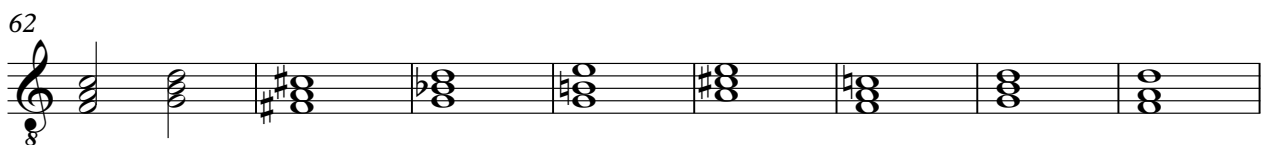
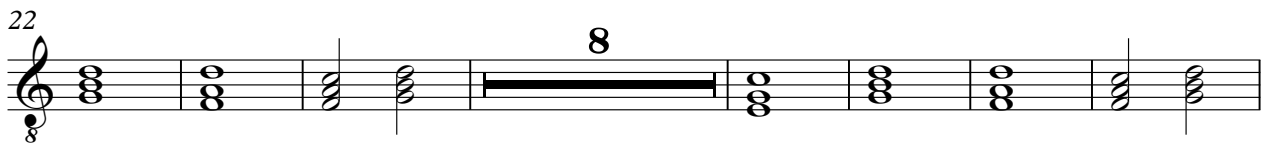

83

90

97

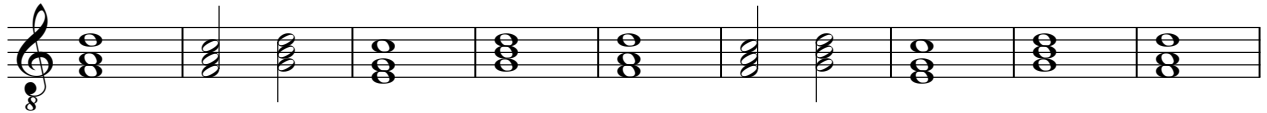

106

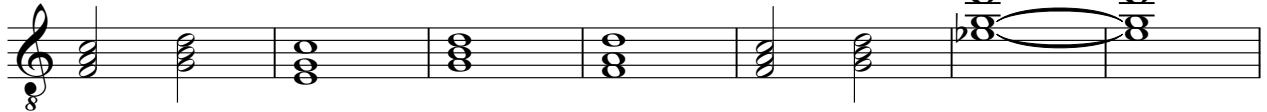

113

Pet Shop Boys - So Hard

Synth Bass

♩ = 124,000252
12

16

20

24

27

30

33

37

41

45

V.S.

48

51

54

58

62

65

68

71

74

77

80

83

87

92

96

100

104

108

112

115

V.S.

Synth Bass

117

Synth Drums

Pet Shop Boys - So Hard

♩ = 124,000252

5

9

13

73

89

93

25

Pizz Strs

Pet Shop Boys - So Hard

♩ = 124,000252

5

9

13

32

32

48

52

12

12

67

2

4

75

79

83

4

90

93

25

Pet Shop Boys - So Hard

Synth Strs

♩ = 124,000252

12

4

19

4

28

37

43

50

58

64

68

2

Synth Strs

73

80

88

92

98

106

112

115

♩ = 124,000252
